News All the Time
DAILY—HOME-DELIVERED CIRCULATION
SUNDAY—ADVERTISING VOLUME
MADISON 2345
The Times Telephone Number
Connecting All Departments

EQUAL RIGHTS

Los Angeles Times

LIBERTY UNDER THE LAW — TRUE INDUSTRIAL FREEDOM

In Two Parts — 44 Pages
PART I—TELEGRAPH SHEET—22 PAGES

MADISON 2345
The Times Telephone Number
Connecting All Departments

XLIX. THURSDAY MORNING, MARCH 27, 1930. C

DAILY, FIVE CENTS

NAVAL HOPE SURVEYED

...and Rushes to London

...Stresses Point That Pact Must Not Imply Military Aid

...Ready to Proceed With Consultative Agreement

...March 26. (AP)—From ...efforts being made to ...a five-power naval agree... at the London naval confer... means of a consultative po... ...which, it is hoped, will ... demands for national ... there emerged tonight the ... positions of the five na... represented here:

...United States: Appears will... ...a purely consultative ...agreement, which would ... American obligation, ...or implied, to give ...support on the occasion of ...war in Europe. Such ...under no circumstances is to ...in return for reduction of ...figures as presented

...INTERESTED

...is prepared to ...with a general five-power ...pact wherein Great ...hold a special position ...France and Italy. No ...of any kind are involved ...proposal.

...sufficiently interested to ...Minister Briand back ...where he arrived tonight ...whether the Anglo-... position will satisfy the ...of security. At 4 p.m. ...the heads of the delega... at St. James to fix ...next week's plenary ses... Briand is likely to see ...MacDonald and Sec... privately to discuss ...nature of the contem...

...again moved into ...background, cling... demand for parity with ...any and all circum... or no pact guarantees ...

...READY TO JOIN

...is even more ...in the conference pic... is going to join a con... ...the white four ...fundamental in... ...placed on her visual ...position to the United ...Great Britain, and her ...concern is the ...answer from Tokio ...three-power agree... the United States, ...and herself.

...re-emergence of the ...of disarmament has ...sensation in the five-... and when, where ...preparations for reconsid...

(Continued on Page 2, Column 5)

CANADIAN LIQUOR REGIME CONDEMNED AS FAILURE

Ex-Premier of Ontario Blows Up Argument of American Wets for Government "Control"

BY LAURENCE M. BENEDICT
"Times" Staff Correspondent

WASHINGTON, March 26. (Exclusive)—Sitting for the fifteenth day of prohibition arguments, the House Judiciary Committee was told today by E. C. Drury, former Premier of the Province of Ontario, that the Canadian government dispensary system, long hailed by the wets as pointing to the solution of the liquor problem in this country, has been a failure and is recognized as such by many leaders in the Dominion.

He said that under attempted government regulation, there has been a sharp increase in bootlegging, drunkenness, crime and automobile accidents. One of the worst features, he declared, is that drinking has been transferred from the saloon to the homes and hotel rooms, where women and children are exposed to it.

The results have been so unsatisfactory, Mr. Drury asserted, that it is his opinion Canada will eventually turn to absolute prohibition as the only way to handle the liquor question.

He conceded, however, that under the Canadian system of government prohibition never can be made a constitutional matter, and thus there will be no way to prevent the making of wines and beer in the homes.

LIFE SPAN INCREASED

Also appearing as a witness for the drys, John J. Lents of Columbus, O., a former member of Congress and president of the American Insurance Union, presented figures assembled by seventy-seven insurance companies purporting to show that prohibition has increased the average life span in the United States by approximately four years.

F. Scott McBride, general superintendent of the Anti-Saloon League, was to have been a third witness, but the committee did not have time to hear him today. He will take the stand next Wednesday, when the drys will be given their ninth and probably the last day, before the wets come back for two days of rebuttal testimony.

Instead of going on with the prohibition hearings this week, the committee will devote tomorrow to executive consideration of two more measures recommended by the President's law-enforcement commission and designed to strengthen enforcement of the dry law.

PLANS EXPLAINED

One would make it possible to padlock an offending place of business simply by advertising notice, instead of personal service on the owner. The other would increase the incentive of State and local peace officers to enforce prohibition through giving them the same fees as United States marshals receive for each arrest and seizure.

At the outset of the session today Representative Hadley of Washington laid before the committee a telegram from J. J. Donovan of Bellingham, Wash., stating that the vessels of the Dollar Line do not permit the sale of liquor among passengers, as charged in previous testimony on the wet side. Donovan said he has traveled on Dollar ships in various parts of the world

(Continued on Page 2, Column 4)

PERRY HEADS EPISCOPATE

Bishop Accorded Presiding Rank

Chicago Episcopal Session Elevates Him to Succeed Charles P. Anderson

Christian Unity Advocate Has Had Charge of Diocese in East Since 1911

CHICAGO, March 26. (AP)—Rt. Rev. Dr. James De Wolf Perry of Rhode Island was elected presiding bishop of the Episcopal Church in America today by the House of Bishops.

Bishop Perry was chosen on the seventh ballot by the convention. There are 134 bishops eligible to vote, but only eighty-four were present, the storm having barred the others from attending.

The Episcopal prelates were called by their dean, Bishop William Leonard, of Ohio, to choose a presiding bishop to succeed Most Reverend Charles Palmerston Anderson of Chicago, who died last month. The names of seventeen candidates were proposed.

SON OF RECTOR

Bishop Perry was born at Germantown, Pa., October 3, 1871, where his father, the late Rev. James De Wolf Perry, was rector of Calvary Episcopal Church.

He was graduated from Germantown Academy in 1887. He then matriculated at the University of Pennsylvania, from which he was graduated with the degree of A.B. in 1891.

Entering the Episcopal Theological Seminary at Cambridge, Mass., he was graduated from that institution in 1895 with the degree of B.D. The same year he was ordained deacon by Bishop Lawrence and one year later priest by the same authority.

BISHOP SINCE 1911

Bishop Perry's first charge was as assistant at Christ Church, Springfield, Mass., where he served from 1895 until 1897. Following this he was successively rector of Christ Church, Fitchburg, Mass., 1897 to 1904, and of St. Paul's Church, New Haven, Ct., from 1904 until 1911. He was consecrated bishop of Rhode Island on January 6, 1911.

Bishop Perry is just now conspicuous as chairman of the committee which at a February meeting of the Episcopal Church's national council presented a plan for reorganization of the council and its various departments. This plan was unanimously adopted. It provides in part for the relieving of the presiding bishop of some of the strain attached to that office.

ADVOCATES' UNITY

Bishop Perry has on several occasions taken an earnest stand for the laboring man in strikes and other labor difficulties in the New England mills. He is said by his fellow-churchmen to be a zealous

(Continued on Page 2, Column 3)

GIANT PLANE TO HOP SEA

DO-X Planning American Tour

Huge Flying Boat to Carry Fifty Passengers on Atlantic Trip

Visit to Pacific Coast Cities Included in Program for Summer Jaunt

NEW YORK, March 26. (AP)—The world's biggest bird—the giant seaplane DO-X—will fly the ocean and tour North America this summer if plans announced today are carried through.

Taking off from Lake Constance on the German-Swiss border early in July, the big seaplane, which has a capacity for 150 passengers and baggage, would be flown over a 4775-mile course to New York City. Stops for fuel would be made at Barcelona, Spain, the Azores Islands and Bermuda.

COAST VISIT LIKELY

She would be operated by a crew of six and carry fifty passengers, the small passenger list allowing an increased fuel load for the long hops from Barcelona to the Azores and from the Azores to Bermuda, 1655 miles and 1821 miles, respectively. Allowing for an average twenty-five-mile-an-hour head wind the elapsed time of the flight would be approximately fifty hours.

After arriving at New York the DO-X would make one trip to the Great Lakes, stopping probably at Buffalo, Cleveland, Detroit and Chicago, then return to New York City and skirt the North and Central American coast via the Panama Canal to Pacific Coast cities.

In discussing the flight with associates, Dr. Dornier has insisted that he was not interested in the spectacular aspects of the flight, that it was being made to demonstrate the feasibility of trans-Atlantic airplane service.

REALLY FLYING BOAT.

The big seaplane, in reality a flying boat, is of monoplane construction, 162 feet from wing tip to wing tip, and with a 152-foot hull. On its trans-Atlantic flight it will be powered by twelve 600-horsepower Curtiss-Conqueror motors, manufactured at the Buffalo (N. Y.) plant of the Curtiss-Wright Corporation. Two of these motors already have been shipped to Friedrichshafen for installation. They will develop 1200 more horsepower than the motors with which she made her test flight last October, carrying 169 passengers.

It is estimated the motors will drive the DO-X at a cruising speed of 125 miles an hour.

With the fifty passengers and fuel for the Azores-Bermuda hop she will be carrying a useful load of 40,800 pounds. The fuel alone for one hour of flight weighs 1800 pounds.

MOTORS IN TANDEM

The twelve motors are mounted in tandem formation on an auxiliary wing above the main wing, six of the engines pushing and six pulling. The captain and navigator occupy a small compartment in the hull, independent of the pilots, who receive signals for the maneuvers and send signals to the engine room where an engineer controls the throttle.

The DO-X was launched on Lake Constance July 14, 1929. She was built at Altenrhein, Switzerland, just across Lake Constance from Friedrichshafen, home of the Graf Zeppelin.

There have been rumors that Dr. Dornier was connected with the Zeppelin Company, but so far as information in this country goes that is incorrect, and this summer's flight will not be in line with the proposed trans-Atlantic Zeppelin service, which is being financed jointly by German and American bankers.

JAPANESE SHIP REFLOATED

SAN FRANCISCO, March 26. (AP) The marine department of the Chamber of Commerce was advised by cable here today that the Japanese steamer Tyne Maru has been refloated and docked yesterday at Innoshima, Japan, for repairs. She went ashore the 7th inst., in the Straits of Kuro Shima.

The Safety Zone That's Most Needed!

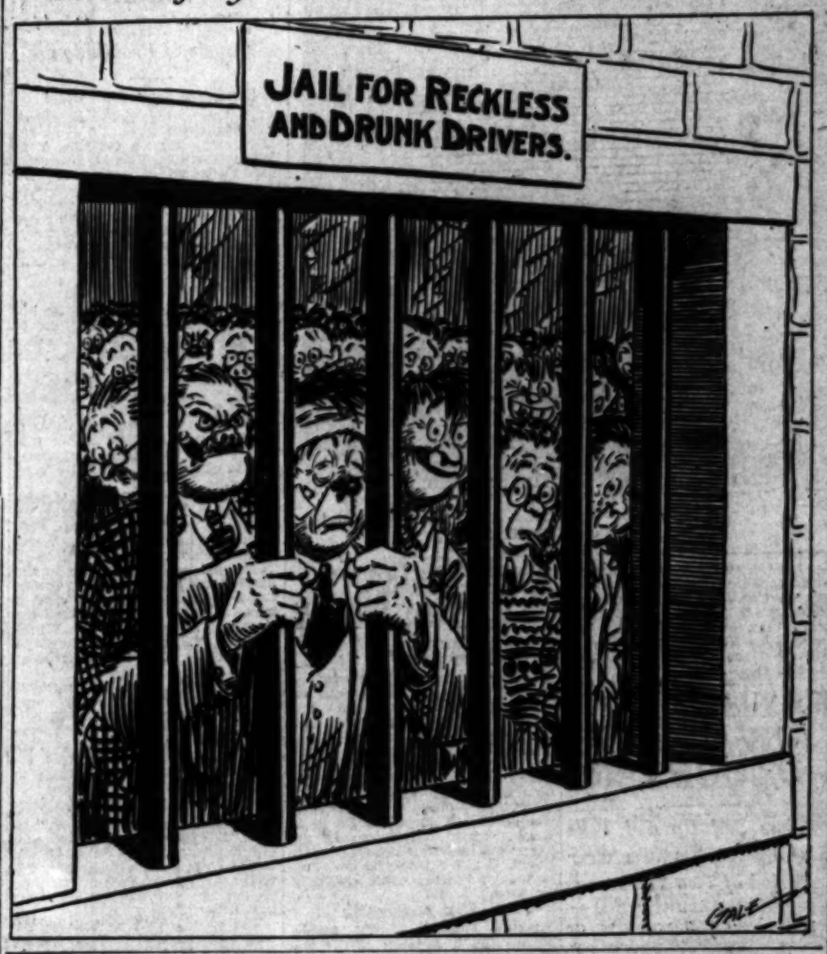

CHAPLIN AND LITA MIGHT TRY IT AGAIN

At Least, ex-Wife Hints at Reconciliation as She Arrives in Paris

PARIS, March 26. (Exclusive)—Lita Grey Chaplin, divorced wife of Charlie, on arriving here today from the Aquitania, hinted to reporters that there may be a reconciliation between her and the comedian.

The subject came up apropos of rumors that Charlie is coming to Europe next month. Lita denied shy knowledge of his plans, but she admitted that "if Charlie comes over we might accidentally meet somewhere. I am still one of his greatest admirers, you know."

When asked about a reconciliation, Lita said:

"You never can tell. The kiddies might bring us together."

Lita dismissed the sensational divorce proceedings which kept newspaper readers agog for weeks by merely saying:

"It is impossible to live with a great artist like Charlie."

Friends of Charlie point out that Lita's custody of their children claims a large part of his fortune, and, therefore, a reconciliation is not entirely out of the question.

Quake Rocks Prison Island

MESSINA (Italy) March 26. (AP)—The Lipari Islands, which include the detention settlement for Italian political exiles, experienced a series of sharp earthquakes today. The shocks were felt especially on Filicudi Island, where several houses were destroyed and some of the people injured.

Seismographs at Pasadena, Fordham University, New York and elsewhere registered strong earthquake shocks yesterday.

Medical Officer in Navy Will Be Promoted Today

WASHINGTON, March 26. (AP)—President Hoover today approved the selection of Capt. Ammen Farenholt of the navy medical corps for promotion to the rank of rear-admiral to succeed Rear-Admiral McCormick, who will reach the statutory retiring age tomorrow.

Capt. Farenholt is in command of the United States Navy Hospital, Mare Island, California. He was born in 1871 in Norfolk, Va., and was graduated from the Harvard medical school in 1893.

Rear-Admiral Bristol today was appointed chairman of the executive committee of the navy general board. Acting Secretary Jahncke of the Navy made the selection.

As chairman of the executive committee, Admiral Bristol will have part in the determination of navy policies.

Red Authorities Hold Japanese in Money Deals

TOKIO, March 27. (Thursday) (AP)—The Japanese Consul at Vladivostok reported to the Foreign Office here today that soviet secret service police had arrested seven Japanese at Vladivostok and charged them with illegal dealings in soviet currency.

Tokio ordered an investigation to determine whether a protest against the arrests is justified.

COURT AWARDS VILLA'S ESTATE TO HIS WIDOW

CITY OF CHIHUAHUA (Mex.) March 26. (AP)—Senora Luz Corral de Villa is the rightful widow and heir of the outlaw leader, Pancho Villa, a court here has held. The court awarded the former bandit chief's estate to Senora Corral de Villa, against the claims of Senora Austreberta Renteria de Villa, who maintained she is Villa's widow. The notorious Mexican bandit was reported to have had several wives.

NAVY HEADS RETIRE MARE ISLAND CHIEF

VALLEJO, March 26. (Exclusive) Col. James McEnery Huey, 55 years of age, commandant of the marine barracks at Mare Island navy yard, was notified by the Navy Department of his retirement, effective May 1. Col. Huey, who came to Mare Island October 1, 1929, has served thirty-one years in the Marine Corps.

LABORERS GET PIPE "VALET"

Scotch Thrift Reaches New Heights in Saving of Smokers' Time

GLASGOW (Scotland) March 26. (AP)—A professional pipe lighter has been employed here to keep street-railway laborers from wasting their time. His sole duty is to refill and light the men's pipes as fast as they go out. His job was established by an efficiency expert.

The men have to furnish their own tobacco and matches.

TWELVE DIE IN EASTERN COAL MINE

Seven Others Escape as Blast Occurs in Diggings of West Virginia Concern

ARNETTSVILLE (W. Va.) March 26. (AP)—Twelve miners perished today in the dark recesses of the Yukon mine of the Crown Coal Company here in an explosion of gas. Nineteen men were in the mine at the time and seven escaped unhurt.

The blast occurred about 4000 feet from the slope entrance in what is known as No. 9 right heading. The miners who met death were laboring in that portion of the workings. The ones who escaped were unaware of the explosion until they reached the outside.

The blast occurred at 2 a.m., with only the small night crew of loaders in the mine. Two hundred workers are employed in the underground plant during the daytime.

The dead included J. H. Livingston, night foreman. Among the other casualties were four negroes.

Mellon Opposes Veterans' Bond Payment Bill

WASHINGTON, March 26. (AP)—Secretary Mellon advised the House Ways and Means Committee today that the Treasury Department disapproves the Cochrane bill to provide for the immediate payment of 25 per cent of the face value of the World War veterans' bonds certificates amounting to $635,000,000.

In his letter Mellon said the government either would have to borrow the money or increase taxes to make the payment, and that this would result in a "disruption of the orderly program upon which the United States government is now proceeding."

ICY CHAOS IN CHICAGO

City Paralyzed by Blizzard

Transportation at Standstill as Gale-Whipped Snows Blot Out Landscape

Schools and Stores Closed; Hotels Crowded and Milk Famine Threatens

BY JOHN P. GALLAGHER
"Times" Staff Correspondent

CHICAGO, March 26. (Exclusive) Chicago and its environs were virtually paralyzed by the record-breaking March blizzard that began at 11:25 p.m. last Monday and which still was raging at a late hour tonight.

All transportation, elevated roads excepted, and their trains were running only intermittently, was practically stilled by the tremendous fall of heavy, wet and icy snow and the sustained fury of the storm. Citizens, for the most part, whether at home or at work, remained indoors. Those who ventured out did so at their peril. All high, elementary and night schools in the city and suburbs were ordered closed. Scores of business houses did not open today.

Because of the inability of thousands of persons to get to and from their places of business there was not a vacant room to be had downtown. The hotels and clubs and even the rooming-houses on the outskirts of the Loop were packed to overflowing.

SIX NEW DEATHS

Six deaths directly attributable to the storm were reported today in the Chicago area, bringing the total to eleven. An unidentified man about 27 years of age was blown under an Illinois Central suburban train by the force of the wind and killed. Michael Pratos, 35, slipped on the ice while running for a street car and died a short time later. John Whalen, 65, was found dead on the Illinois Central tracks, where he apparently had been struck by a train. John Florentine, 38, of East Gary, Ind., died of exhaustion after fighting his way through the blizzard to his place of work, where he collapsed. Henry Baldenow, 24, was struck and killed by a Nickel Plate train at West Gary, Ind., and at Redmon, Ill., Mrs. Oscar Foltz, 32, was found frozen to death in a snowdrift.

Six men narrowly escaped death or serious injury when roofs of two buildings gave way under the weight of tons of snow. Four men were shoveling snow from the walk inside the one-story brick garage of the Peraske Brothers Furniture Company when the roof collapsed and hurled the walls apart. They escaped unhurt.

Three passenger cars and three trucks were wrecked by the collapse of the roof.

Two men were working in the Willard Battery Company garage when the crack of sagging supports gave warning of collapse of the roof. They leaped into a drift as the roof crashed. Five cars in the garage were smashed.

LOSS RUNS HIGH

City authorities tonight were particularly worried over a threatened milk famine tomorrow unless heroic measures planned by 19,000 farmer-producers of the Pure Milk Association succeed tonight in breaking the snow drift blockade which is making country roads impassable. The city's water supply is another source of worry. From the taps today came a dirty, muddy, sandy fluid that many feared to drink. The food supply, the authorities said, is plentiful.

During the last forty-eight hours twenty inches of snow has fallen in the Chicago area, an all-time record for amount of continuous snowfall. The earlier mark was set when a fall of 14.4 inches was recorded on January 6, 1918, up to midnight, and 5 during the early hours of January 7. The depth of snow on the streets has been greater at other times, city officials pointed out today, because of several successive storms.

The blizzard is the most demoralizing in the history of the city.

(Continued on Page 2, Column 1)

ALIEN LAND ACT VITALIZED

Supreme Court Ruling Puts Burden of Proof on Citizenship Up to Defendants

SAN FRANCISCO, March 26. (Exclusive)—A ruling considered of great importance in the enforcement of the California Alien Land Act was made by the State Supreme Court today, in which the burden of proving a Japanese on trial as an alien is removed from the prosecution and the responsibility of proving himself a citizen placed on the defendant. The ruling upholds the constitutionality of an amendment to the Alien Land Act passed in 1927 and reverses a decision of the State District Court of Appeal at Sacramento.

An appeal from the District Court decision was taken to the higher court by Atty.-Gen. Webb on the ground it would be almost impossible for the prosecution to prove that a defendant is an alien.

WEBB COMMENTS

On learning the court's decision Webb said:

"Any other conclusion would have been disastrous to the proper enforcement of our alien land legislation. The State would have been in the position of having had the validity of our legislation confirmed by the highest courts in this State, as well as by the United States Supreme Court, then find itself powerless in actually enforcing the legislation."

The court pointed out, in its ruling, the impossibility of proving an Oriental was born in a foreign country and the ease with which a defendant might produce proof of his citizenship.

SEARCH DIFFICULT

Unless such a condition is made to exist, a search with uncertain results must be made by the State of the millions of records extending to the four corners of the United States, its possessions and to foreign lands, the decision declared.

"In determining the validity of amendments and statutes the courts cannot put aside historical controversies which preceded the adoption of the acts and the reasons which impelled their adoption. Neither can we put aside the various difficulties which the State has experienced in its attempt to enforce the Alien Land Act," the decision stated.

PATHFINDERS UNDER GUARD

Truck Loads of Soldiers Lead Road Expedition Through Treacherous Yaqui Country

(The following dispatch was received direct from the Automobile Club pathfinding expedition's portable radio station IPH by Charles A. Hill, owner and operator of amateur radio station W6BRO.)

BY HARRY CARR
"Times" Staff Representative

NAVOJOA (Mex.) March 26. (Exclusive)—All day we have been riding through the Yaqui country—blue mysterious mountains—"Ramparts of Slaughter and Peril."

A truckload of Mexican infantry heads the expedition of pathfinders for the Automobile Club of Southern California. Another truck load with infantry regulars and a delegation of friendly Yaquis rides in the middle; a third truck load of soldiers bringing up the rear.

YAQUIS AT PEACE

After the longest war ever fought by any people—more than 400 years—the Yaquis are living at peace in their seven towns, under their great Chief Piuma Blanco. But a Yaqui is a Yaqui, and the soldiers we saw building a new highway from Guaymas to Cajeme carried loaded rifles on their backs as they worked with picks and shovels.

The Yaqui frontier looks as the Rhine frontier must have looked under Caesar—miles of mud forts within sight of each other—sentries standing on the battlements scanning the horizon.

GREAT FARM DISTRICT

Yaqui Indians plunged shoulder deep into the treacherous Yaqui River to ferry our cars across the whirling yellow stream to Ciudad Obregon, where we had a barbecue. This is a great agricultural district—150,000 acres of rich land in cultivation, mostly by Americans and Germans. Then into the Mayo Indian country and across another swirling river with Mayo Indians wading ahead to drag the boats, and so on into Navojoa.

Near this old town Gen. Obregon is buried. Here lives Roman Yucopicio, the Mayo Indian general, one of the most remarkable characters in Mexico. This is the home of the wonderful goat-hair Mayo Indian blankets.

These places will be great tourist attractions on the projected Alaska to Buenos Aires highway.

Will Rogers Remarks:

BEVERLY HILLS, March 26.—[To the Editor of The Times:] Yesterday I wrote about my Democratic candidate and did not mention his name. I didn't think I needed to. I said he has been given a university degree for his advice in high finance. Well, what Democrat have we got that could get into a big financial conference (unless he was a watchman or messenger boy) outside of Owen D. Young. Well, Owen is my man.

If Grundy's tariff passes there's going to be more unemployment—about sixty birds drawing wages as Republican Congressmen will be washed up in November.

Yours,
WILL ROGERS.

TODAY'S NEWS SUMMED UP

...Radio, Page 8, ...Women's Pages, Clubs and ...Pages 6, 7, 8, Part II; Mar... ...Financial, Pages 15 to 21, ...Pages 21, Part I; ...14, Part I.

...SPANISH, Page 12.

...NEWS, Page 15.

...OF SOUTHERN COUN... ...company files suit ...water district and ...Barbara. Maj.-Gen. ...inspector-general of the ...at San Diego. Six sets ...new school at Indio. ...holds it is impos... ...a man for possession ...Source California doctors ...Santa Ana April 4. ...Part I.

...Chicago Cubs bump ...in free-hitting exhibition ...Page 13, Part II. ...win twelfth straight ...at expense of Midwick ...Part II. ...defeat Los Angeles ...match. Page 13, ...

...to appear at ...Page 13, Part II. ...baseball team again de... Page 12, Part II.

...Deadlock in Julian ...ended today and inves... Page 1, Part II. ...quiz ordered. ...

...planned to fly ...plane escapes in para... ...Part II.

...makes brief stop ...world peace views. ...

...Alexander in address ...Americanism pleads for ...Page 1, Part ...

...commander of U.C.L.A. ...night today. Page 5.

State chamber moves for unified standards in industries. Page 1, Part II.

Estranged wife of George Sunday wants him returned from Chicago to face charges. Page 2, Part II.

PACIFIC SLOPE. Supreme Court upholds Land Act proviso placing burden of proof of citizenship on asserted aliens. Page 1, Part I.

Reno awaits Mrs. Marshall Field III, who will seek divorce. Page 9, Part I.

GENERAL EASTERN. Chicago virtually paralyzed as record blizzard continues. Page 1, Part I.

Bishop Perry of Rhode Island made presiding bishop of Episcopal Church in America. Page 1, Part I.

Erlanger's asserted common-law wife given right to contest will. Page 6, Part I.

Biologists, meeting in Chicago, urged to push fight for academic freedom. Page 8, Part I.

Convicts at Missouri State prison rebel at Irish stew and demand fried meat; warden promises reform. Page 9, Part I.

Voyage of Europa intensifies international ship speed contest. Page 11, Part I.

WASHINGTON. Canadian system of government liquor control is branded as failure at Congressional hearing. Page 1, Part I.

Passage of Canadian bill to curb liquor export will aid American enforcement. Page 2, Part I.

Women voters celebrate ten years of ballot privilege. Page 3, Part I.

Postmaster-General recommends reappointment of Postmaster O'Brien in Los Angeles. Page 3, Part I.

Los Angeles to be affected by any reallocation of radio broadcasting facilities. Page 5, Part I.

Irrigation experts report to Secretary Wilbur nation's water policy too narrow; survey of West urged. Page 6, Part I.

FOREIGN. Inventory taken of powers' stands in regard to consultative naval treaty. Page 1, Part I.

Gigantic flying boat, Do-X, to fly Atlantic and tour America. Page 1, Part I.

Pathfinding party under guard through treacherous Yaqui country in Mexico. Page 1, Part I.

Fate of American missionaries perilled by bandits in China still unknown. Page 4, Part I.

Problem of relations between capital and labor comes to fore in Mexico. Page 8, Part I.

...1.00

...for safer handling ...closer shaving ...mouth, nose and ...ealer tomorrow. ...to fill the heavy ...r, but if you ...use the new ...fill the new model ...

...CO., BOSTON, U. S. A.

NEW Gillette BLADE

REMEMBER THIS

All things may come ...who wait, but ...are apt to be pretty ...hopeless.

The New Gillette Blades fit the razor you have

CHICAGO LIMPS AS GALE ROARS

Six Additional Deaths Laid to Record Blizzard

Six Have Narrow Escape as Roofs Collapse

Merchants Estimate Loss at $25,000,000

(Continued from First Page)

Merchants estimate the loss to business generally at $25,000,000.

CHICAGO WORST HIT

While towns and cities of the Middle West generally are suffering some disruption of traffic due to heavy snowfall, it is the towns close to Chicago that are suffering most.

Nine children and nineteen men and women passengers of a St. Louis-Chicago motor bus were rescued today after having been snowbound in the bus on Route 4-A, twelve miles north of Joliet, for eighteen hours. The two bus drivers and several farmers effected the rescue by shoveling a path for a mile to the farm of Alex Ludwig, who took all the passengers into his home.

A check-up of hotels and lodging houses at La Porte, Ind., today revealed that more than 300 motorists are stranded by the snowdrifts.

UNSEASONABLE SNOW AND COLD VISIT DIXIE

ATLANTA, March 26. (AP)—Snow flurries, sharp winds and near freezing temperatures have brought unseasonable weather to Dixie. Overcoats were in vogue today and growers in some sections expressed concern for their crops.

The mercury dropped to 28 deg. in Southwest Virginia and a light snow laid on the ground for several hours last night in Bristol and in Memphis, Nashville and Knoxville, Tenn. Thermometer readings at midnight gave Memphis 30 deg., Birmingham, Ala., 38; Charlotte, N. C., 45, and Little Rock, Ark., 32.

Slight damage to peaches was reported in Virginia and fruit men in Northwest Arkansas fear budding trees will be affected.

Snow flakes fell here early today, but melted as rapidly as they struck the ground. The temperature was 32.

Fair and warmer weather is predicted for tomorrow.

SONG OF SPRINGTIME HAS WINTRY ENCORE

DENVER, March 26. (AP)—Snowflakes in the Rockies today gave a wintry encore to the song of springtime which had drawn heavy applause in recent weeks.

Echoes of the new tune were heard as far north as Central Montana and as far south as New Mexico. Colorado reported the heaviest fall of snow.

Several mountain passes were reported blocked.

Snow flurries were predicted for tonight. The lowest reading here last night was 22 deg. above zero.

COMMUNICATION LINES DISRUPTED IN ONTARIO

TORONTO (Ont.) March 26. (AP)—A trail of shattered communication systems, several inches of slushy snow and rising rivers and streams today marked the passage of one of the worst storms in the history of Southern and Central Ontario.

An electrical storm following on the heels of an all-day snow brought about conditions decidedly treacherous on city streets and highways. Telephone poles soon became encased in a coating of ice and crashed to the ground, unable to withstand the combined assault of ice and gale.

DINING..I DANCING..I
Royal Entertainment!
...WHILE YOU SAIL...

IT'S always a smart, gay throng that "goes LASSCO" a throng that likes good food, music, dancing, and plenty of lively diversions! To make your trip the bright spot of the month, book on one of these super-express liners

"HARVARD" AND "YALE"

To San Francisco $18 ROUND TRIP . . . 7-day return limit
To San Diego $5 ROUND TRIP . . 21 day return limit
ONE WAY . . . . . $13 Including Meals and Berth
ONE WAY . . . $3 Including Meals

REGULAR SAILINGS

To SAN FRANCISCO Tues., Thurs., Fri. and Sun. from L. A. Harbor at 4 p. m.
To SAN DIEGO Wed., Thurs., Sat. and Sun. from L. A. Harbor at 3 p. m.

Boat train leaves P.E. Depot one hour before each sailing. Do have parlor chair car at slight extra expense for northbound sailings. 22-70

For reservations and full information apply...

When in a Hurry One Way ...There's a joint Airplane and "Yale" or "Harvard" round trip between Los Angeles and San Francisco at $34.50. Ask about it.

LASSCO
LOS ANGELES STEAMSHIP CO
R. F. Cullen, General Passenger Agent
730 S. Broadway, Tel. VA 6811 or 2421
525 South Spring Street . Tel. VA 6811 or 2421
6733 Hollywood Blvd. . Tel. GL 6151 or 3205

Church Elevates Rhode Island Bishop

[A. P. Telephoto]

Rt. Rev. James De Wolf Perry

EPISCOPALIANS HONOR PERRY

(Continued from First Page)

executive committee of the commission of the world conference on faith and order which sponsored the world-wide meeting on church unity at Lausanne, Switzerland, in August, 1927. He also is an active member of the departments of religious education and social service of the national council of his church, as well as of the commission on church music and the commission which has charge of the army and navy chaplain corps. During the World War Bishop Perry was chief of Red Cross chaplains overseas.

NAMES ASSISTANT

Bishop Perry is a Phi Kappa Sigma and a member of the Society of Cincinnati. He was married on January 2, 1908, to Miss Edith Dean Weir of New Haven.

Shortly after his election, Bishop Perry announced that he had appointed Rt. Rev. Hugh Latimer Burleson, Bishop of South Dakota, as his assistant bishop, formally known as assessor.

PROTEST URGED

The bishops later elected Bishop Reese as vice-chairman of the House of Bishops. Then they passed a resolution introduced by Rev. William T. Manning, bishop of New York, asking that the House "utter its solemn protest against the religious persecution in Russia, which shocks the moral sense of the civilized world and call upon the clergy and people to lift up their prayers for the victims."

The office of presiding bishop of the church in America, some of the delegates explained, is equal in the angelical communion to the post of archbishop of Canterbury in England. Previous to 1925, the House did not elect its presiding bishop, but the office fell to the senior prelate.

PERRY RELATIVE OF LAKE NAVAL HERO

PROVIDENCE (R. I.) March 26. (AP)—Bishop James De Wolf Perry, elected today to presiding bishop of the Episcopal Church in America, is a great-great nephew of Commodore Oliver Hazard Perry, hero of the Battle of Lake Erie, in 1812, and was himself chaplain of a volunteer infantry regiment during the Spanish-American War.

FATHER IN IOWA KILLS DAUGHTERS

Gives Self Up and Tells of Feeling Impulse Over Period of Two Years

NEWTON (Iowa) March 26. (AP) George McKinney, 52 years of age, beat to death his daughter, May, 25, and then shot and killed his other daughter, Gladys, 12, on his farm near here this afternoon. He drove his automobile from his home at Mitchellville, and gave himself up to the Sheriff.

McKinney told officials that "something had been telling him for two years" to kill his daughters.

After slaying May, McKinney drove to the school which Gladys attended and brought her back to the farm. He drove his automobile into a barn, where he shot the girl and then wounded himself.

Nine years ago McKinney accidentally shot the elder daughter in the leg while cleaning a gun. Her leg was amputated later and a wooden limb replaced it.

Educator's Wife Killed by Train

PALO ALTO, March 26. (Exclusive)—Mrs. Anna Foster, wife of Benjamin O. Foster, professor of classical literature at Stanford University, was killed under the wheels of a Southern Pacific passenger train in front of the station here late today.

She stepped behind a south-bound train into the path of a north-bound train. When she turned to flee, her foot caught between a rail and adjoining planking. One shoe was found wedged there after the victim was struck.

Chicago Museum Gift Increased

CHICAGO, March 26. (Exclusive) A contribution of $3,000,000 made recently by Julius Rosenwald to the Museum of Science and Industry, to be located in the reconstructed Fine Arts Building in Jackson Park, has been increased to $5,000,000.

This became known today, when Attorney Leo F. Wormser filed a brief in Superior Court at Springfield to remove the last obstacle to the rehabilitation of the Fine Arts Building.

Norman Ross in Liquor Tangle

HONOLULU, March 26. (AP)—Norman Ross of Chicago, noted swimmer and former Honoluluan, sailed for San Francisco today on the liner Matsonia.

Four hours later Federal prohibition officials disclosed that they had seized a five-gallon keg of okolehao, potent native liquor, as the American Express office here, addressed to Ross at his Chicago home. The seizure, they said, was made late yesterday. Officials say they will investigate the consignment further.

GUNMAN MUST DIE

ELIZABETH (N. J.) March 26. (AP)—Daniel Grosso, New York gunman, was convicted by a jury today of the murder of John P. Enz, mail truck driver, in a hold-up October 14, 1926. He was immediately sentenced to die in the electric chair.

TOUTED CANADA RUM PLAN HIT

Former Premier of Ontario Brands it as Failure

Wets' Argument Staggered by Official Figures

American Life Span Aided in Decade of Prohibition

(Continued from First Page)

and has never seen liquor dispensed or used aboard them.

Representative La Guardia, New York wet, replied that he later will place in the record a report of fines imposed on Dollar vessels for violation of the prohibition and narcotic laws. La Guardia said he will show that members of some Dollar crews disregard the liquor laws, even if it is not condoned by the owners of the line.

WARNING SOUNDED

Mr. Drury told the committee his observation in Canada was that the liquor traffic will not submit to any sort of regulation that will yield reasonable results.

"Government control is not the remedy," he declared. "Effective control is, indeed, impossible. The Anglo-Saxon temperament will not stand for the inquisition into private affairs that would be necessary to establish any effective control.

"All we have in Canada is government sale, with consumption in the home or hotel bedroom. No longer is drink a man's vice. Women and children are exposed to it. The home is the last place in the world where liquor should be drunk. Crime is increasing, drunkenness is increasing and motor accidents are increasing in our Province. Whatever the solution of the liquor problem may be, it is not government control."

Drury said that the measure passed today by the Canadian House denying clearance to rum ships laden with liquor for this country, also will pass the other branch of Parliament and after it becomes effective will be enforced as rigidly as possible.

HOPE EXPRESSED

"We are enacting this law," he said, "not alone as an evidence of our friendship for the United States, but to clear up the disgraceful situation along our border which we do not like any more than does your country."

The witness said he believes the act will largely stop wholesale smuggling of liquor acros the border. As matters now stand, he said, it is perfectly legal for a rum-runner to take a cargo of liquor aboard, get clearance papers for Cuba, shoot the load to the American side, and show up bright and early next day in Canada again for another load, also bound for Cuba. He sid he thinks most of those engaged in this traffic are Americans.

He gave it as his opinion that an American visiting in Canada will drink as much liquor in the few day or week he is there as a native Canadian will in a year. Yet, he declared, making an even more liberal allowance, Canadin consumption of hard liquors has increased greatly under government control.

Buttressing his statement that bootlegging has increased in the dominion with official figures, Drury said that the number of arrests for illegal sales in Ontario rose from 7472 in 1918 to 15,263 in 1928. Drunkenness and general crime have increased in the same ratio, he declared.

IMMENSE DRINK BILL

The witness said that in 1928 the first full year of control in Ontario, $48,995,591 worth of liquor was sold, while in 1929 the figure was $55,360,569—"a sizeable drink bill for a province of 3,000,000 people."

Arrests for drunkenness in Ontario, he said, increased from 11,370 in 1923 to 15,931 in 1928, while breaches of the liquor act for the same years were 3958 and 7812, respectively.

"Even more instructive," declared Drury, "are the figures for jail commitments. For the Province these totaled 8036 for 1924, while for 1926, the last full year of prohibition as we had it, they were 11,371. In 1927, with five months of liquor sale, they were 20,572. In 1928, the first full year of government control, they were 23,788.

"The effect on deaths from motor accidents is very noticeable. In 1923 there were in Ontario 236 fatalities from this cause; in 1926 there were 298. In 1928, the first full year of government control, there were 477. Last year there were 561."

DEATH RATE FALLS OFF

Mr. Lentz presented mortality figures compiled by seventy-seven insurance companies which, he declared, show plainly that the death rate has fallen off materially since the saloon days in a manner attributable only to prohibition. He said that in the six years prior to the Eighteenth Amendment, 1914 to 1919, inclusive, the death rate ranged from sixty-one to sixty-three per 1000 while the averages for the seven years from 1921 to 1927, inclusive, ran as low as fifty, fifty-two and fifty-three per 1000, and in only one instance reached a point as high as fifty-four per 1000.

"Now these figures," said Mr. Lentz, "can mean only one thing. Something has happened to lengthen the lives of our people. After we abolished the saloons, the death rate dropped from sixty-eight per 1000, the high point, to fifty-four per 1000, or more than 20 per cent below the saloon days. That means that the lives of liquor drinking insured people, the so-called respectable drinkers, were lengthened as the result of the abolition of the saloon. The expectancy of life was plainly increased and if human beings are worth while it is certainly worth something to have them stay out of the cemeteries several years longer."

LLOYD GEORGE QUOTED

The Ohioan quoted Lloyd George as saying "the abolition of the saloon is in part the cause of America's prosperity." He also called attention to the fact Gen. John J. Pershing appeared before the House Military Committee years ago, when Lents was a member, and advocated the abolition of liquor sales at army canteens.

Questioned by Representative Celler of New York as to deaths from alcoholism Lentz said the increase since prohibition has been due to poor-grade alcohol put out by bootleggers and not from more drinking.

Under further questioning Lentz said that according to statistics gathered by insurance companies the man who does not drink may expect four more years of life than the one who does. He said the influence of liquor is especially noticeable in the case of infants, where use of alcohol increased the death rate from thirty to seventy per 1000.

OPERATIC WORK "TOO FUNNY"

So John McCormack Quits It for Concert Stage and Talkies

LONDON, March 26. (Exclusive)—John McCormack is through with operatic work and in the future will devote himself to concert work and the talkies, he told reporters yesterday on his arrival from America.

"I am through with operatic work," he said. "I have too much of a sense of humor for it. I cannot sincerely say 'I adore you,' even on the stage, to a prima donna twenty-five years my senior and twenty stone in weight. It is ludicrous."

LONDON PARLEY HOPES OUTLINED

(Continued from First Page)

gration of a consultative agreement were initiated remains a mystery.

The American delegation says the move came from the British and the British intimate that it came from the Americans but whatever its srurce, a new effort of far-reaching significance is being made to overcome the Franco-Italian deadlock. Whether it is likely to be successful rests with M. Briand, Premier Tardieu, and behind both of them, France.

STIMSON WRITES HOOVER

The United States, Great Britain and Japan are making a supreme effort to produce a five-power treaty which will mean definite armament reductions as well as limitation of programs. The three powers, with a three-power treaty within their grasp, are making a last desperate attempt to extend the agreement to France and Italy.

Secretary Stimson and Prime Minister MacDonald conferred at the House of Commons this afternoon and it was reported that the Premier told Mr. Stimson Great Britain is prepared to go ahead with a security pact for France.

Secretary Stimson, after seeing Prime Minister MacDonald, dictated a long report to President Hoover.

It was said that the scope of the security pact would depend on what concessions France was willing to make in her naval tonnage figures of 724,000 tons presented to the conference as the French program.

PARIS HOPEFUL BUT NOT EXCITED

PARIS, March 26. (AP)—French official quarters are hopeful anew over the London naval parley without, however, getting overexcited about it.

Foreign Minister Briand, after again taking his place in London, will inform Premier Tardieu on just what form, if any, the United States will participate in a possible security pact and whether the pact, as now received, will justify France in reducing her naval tonnage figures notably.

France's naval reductions, it was understood, will undoubtedly be in proportion to the amount of real security against war which France acquires in any London pact.

COTTON REITERATES OPPOSITION TO TRADE

WASHINGTON, March 26. (AP)—Joseph P. Cotton, acting Secretary of State, today reiterated that the United States is opposed to any treaty by which the United States would give military or other "sanctions" in trade for reduction of navy building programs by other powers.

Such "sanctions" would provide armed support by the United States to assist another signatory nation in the event of war.

Such a treaty, said the acting Secretary, was regarded by the American administration as likely to be provocative of international misunderstanding.

Cotton said no nation taking part in the present naval conference in London had yet made any proposal which would not carry sanctions, and added that so far as he knew, the only proposal made was by the French in their public statement of last December, in which they requested a guarantee against aggression.

The acting Secretary's remarks were made to newspaper men after an early morning conference with President Hoover, who summoned him to the executive office.

JAPAN'S DECISION FURTHER DELAYED

TOKIO, March 27. (Thursday) (AP) Domestic and political obstacles have further delayed Japan's decision on the tentative Japanese-American naval agreement, promised for today, and the extraordinary session of the Cabinet was called off.

It was learned from authoritative sources that various difficulties have arisen in drafting instructions to the Japanese delegation at the London naval conference. The draft will not be ready for tomorrow's regular Cabinet session and probably will not be dispatched before next week.

Editorial comment which recently was inclined to support the tentative agreement of Japanese and American delegates to the conference, today changed tone and featured strong opposition to acceptance of the plan which would give Japan a maximum naval tonnage of 69.6 per cent of that of the United States.

CANADIAN CURB TO HIT RUM ROW

If Bill Passes, It Will Aid American Enforcement

Export Ban Will Result in Blow to Smugglers

They Must Shift Activity and Face New Peril

WASHINGTON, March 26. (AP)—Passage by the Canadian House of Commons of a bill designed to prevent clearance of liquor to the United States was considered today by American government officials as giving promise of a forceful blow at liquor smuggling across the northern boundary.

The bill now is before the Canadian Senate after having been passed by the other branch of Parliament yesterday.

HOPE EXPRESSED

Officials in charge of antismuggling activities have expressed the belief that if the bill becomes a law it will make possible a reduction in the American border patrol and decrease the smuggling of liquor from entire motor-boat cargoes to a few bottles by vehicular traffic.

It is explained that the smugglers will be unable to purchase boatloads of liquor at export docks on the Canadian side for clearance to the United States and will be able to obtain liquor only at government stores where the sales is limited by Canadian law.

WHAT IT MEANS

If the bill becomes a law, it is said, liquor smugglers will have to export liquor from Canada to St. Pierre, French possession, in the mouth of the St. Lawrence River or to the Bahamas where it can be reshipped to the United States.

This will necessitate a transfer of enforcement activities and the anti-smuggling crusade from the northern border to the eastern sea coast where the Coast Guard and customs services have adequate forces to cope with a rum row.

CAPITAL BOOTLEG OPERATORS PUT AT 2000

WASHINGTON, March 26. (AP)—Representative Gibson, Republican, Vermont, told the District of Columbia Committee today that there are "two or three thousand bootleggers operating here and only thirty-eight policemen assigned to cope with them."

That statement was included in Gibson's report to the committee on a three-year investigation of crime and the capital's police force.

Gibson asserted that organized graft, which led to the investigation, had about disappeared, although "there are cases of individual graft."

"According to Mr. Doran of the prohibition bureau, who ought to know," Gibson said, "there are 2000 liquor retailers in Washington. The committee also prepared a map of gambling establishments and turned over the information to the police department. A survey later showed that most of the gamblers had moved to other places within the same precinct."

Gibson recommended that the committee make a further study with the intention of reorganizing the Washington police force so it will be a model for the nation.

STUDENTS' LUNCH MONEY BUYS GIN, COMMITTEE HEARS

WASHINGTON, March 26. (AP)—Federal prohibition agents today were investigating an assertion that some high school students here are spending their lunch money in speakeasies. This allegation was made by a street-car conductor, Henry W. Lynn, in a House hearing on a proposal to reduce trolley fares for children.

Lynn said that if the fares were reduced, the money would not be spent for soup or sodawater. He reported that in one speakeasy boys and girls were paying 25 cents for a gill of gin.

GANGSTER MURDERED

CLEVELAND, March 26. (AP)—The bodies of two suspected bootleggers were found in a parked automobile in Brecksville village, a suburb, tonight. They were identified as Anthony Borsellino and his cousin, also Anthony Borsellino, both of Cleveland. They had been strangled to death.

When

The Conversation Turns to Books

Do You Sit In Embarrassed Silence?

Of course one can't read ALL the good books that come out however much one might desire to do so. But one can become familiar with them, vicariously.

Book Reviews

by

Virginia Cole Pritchard

The Broadway offers a series of reviews by the talented Mrs. Pritchard which are being eagerly received. One of the interesting books for review this week is Mertet's "Clemenceau."

Broadway Auditorium
Fifth Floor

The BROADWAY

Chas Levy & Son
Gentlemens' TAILORS
Formal, Business and Sports Clothes

Discernment, skill and artistic discretion acquired through long experience enable us to produce custom tailored clothes from exclusive importations that exemplify all that correct fashion, exceptional quality and best workmanship can signify.

Personal supervision Mr. Sam G. Levy

BANK OF AMERICA BUILDING
3rd FLOOR-630 SO. SPRING STREET
Branch Shop Ambassador Hotel
LOS ANGELES

Riding Habits, Breeches, Jodhpurs

Today and Tomorrow
$50.00
STRAIGHT DISCOUNT
On one of the latest, finest, most widely advertised and biggest selling standard make
RADIOS

Because of the world-wide reputation of this radio and its extensive sale throughout the entire civilized world we are prohibited to mention the manufacturer's name in connection with this drastic discount.

It is the
Latest current model
Gorgeous walnut console cabinet
Three screen grid circuits with 2 345 Power Tubes in Push-Pull.
Full dynamic speaker
Most thrilling realistic tone
Has no hum
FULLY GUARANTEED

All of this at a price that is within the reach of every one and the biggest sensation of the year in radio.

VERY EASY TERMS
OPEN EVERY DAY INCLUDING SUNDAYS UNTIL 9:30 P.M.

PRINCE RADIO CO.
1483-85-87 West Adams St.
The big corner store out of the high rent district.

Rugs Cleaned and delivered in twenty four to forty-eight hours

Your Health is Important
Dirty Rugs or Carpets Breed Disease

Have them Cleaned, Repaired and Moth Proofed by Zandt, and they will be Sanitary.

Zandt Rug Cleaning Service, Inc.
1035-41 No. Las Palmas Ave.
HOllywood 5161
Pasadena Office, 93 E. Green St. Walnut 8838

Expert Repairing of domestic and oriental Rugs and Carpets

THIS COUPON

When presented at the Hotel Alexandria Pharmacy, corner 5th and Spring Sts., with 49c will entitle holder to *Two* New Pocket Fountain Pen Points which sell regular at $1.00 each and also you will be given *FREE* a regular $1.50 beautiful Fountain Pen. Your choice of colors—Ladies' and Gents' sizes—A $3.50 value for only 49c. This coupon good this week only.

MAIL ORDERS ADD 4c

Name .....
Address .....

Embarrassed By Your Complexion?

Is it rough, pimply, coarse textured or cloudy? Use Resinol Soap and Ointment as directed every night for one week and note the improvement in your skin. Then adopt Resinol Soap for daily toilet use to keep your complexion fresh and lovely. Resinol Ointment also is soothing and healing for burns, cuts, sores, chafing, itching rashes, etc. At all druggists.

FREE sample of each. Write Resinol, Dept. 9-L, Baltimore, Md.

Resinol

EVERY MORNING IN THE YEAR — Los Angeles Times — DAILY FOUNDED Dec. 4, 1881

The Times Building, First and Broadway. Phone MAdison 2345.

90c per month DELIVERED BY CARRIER Single Copies, Daily 5 Cents Sundays, 10 Cents.

By mail to Postal Zones 1 to 4, inclusive, including California, Arizona, Nevada, Utah, yearly $12.00, monthly $1.05; in Zone 5, including Colorado, Idaho, Montana, New Mexico, Oregon, Washington, yearly $16.00, monthly $1.50; in Zones 6, 7 and 8, balance of States, Canada and Mexico, yearly $18.00, monthly $1.50. POSTAGE PREPAID. Entered as second-class matter Dec. 4, 1881, at the Postoffice at Los Angeles, Cal., under the Act of March 3, 1879.

THURSDAY MORNING, MARCH 27, 1930. VOL. XLIX. NO. 114

Nadia

PRE-MOVAL EVENT • •

11

. . . Featuring a Select Group of Smart . . .

GOWNS . . . SUITS
COATS . . . WRAPS
HATS

We move to Our New Home . . . 3328 Wilshire Blvd., Mar. 31st

AT DISCOUNTS OF 10% TO 50%

On the very brink of the Spring Season . . . this remarkable event . . . that brings the cleverest of new garments at reductions rarely found in smart shops such as Nadia's. Frocks and ensembles with the unmistakable French chic . . . Smart suits of tweeds, light-weight wool or silk . . . Coats for sports or dress wear . . . Evening wraps. An opportunity indeed for women who appreciate individual modes . . . and Nadia's Pre-Moval Event offers a comprehensive showing in colors and sizes for every type!

HATS—one group of felt and straw-and-felt . . . reduced 50%

• • NADIA

2408 WEST SEVENTH STREET

OPPOSITE WESTLAKE PARK

FLANNELS

of all Spring Fabrics require Hickey-Freeman Customizing

Fine tailoring makes a difference with flannels that is scarcely believable. In the hands of master needlers, flannels assume an unaffected ease that is ever the mark of a well-groomed man. The carefully Customized garments of Hickey-Freeman Company are, far-and-away, the finest examples of flannel styling we know of. In Mullen & Bluett stores are several exceptional models developed in various blue, tan and grey ideas that will prove a most pleasant Spring addition to the wardrobes of Southern Californians

Mullen & Bluett

clothiers

IN LOS ANGELES . . . . . BROADWAY at SIXTH
IN HOLLYWOOD . . . . HOLLYWOOD BLVD at VINE
IN PASADENA . . . . . COLORADO near MADISON

WOMEN VOTERS SUM UP DECADE

Carrie Chapman Catt One of Principal Speakers

Remaining Problems Listed By Veteran Campaigner

Some Failures Admitted in Resume of Activity

WASHINGTON, March 26. (AP)—With Carrie Chapman Catt, for forty years a suffrage campaigner as featured speaker, the National League of Women Voters today celebrated the tenth anniversary of votes for women.

Silvery-haired, 70 year-old Mrs. Catt consigned the "innumerable odds and ends of claims to equal rights" to the younger generation of women voters. Speaking from New York, over the National Broadcasting Company chain, she said that "there are social problems enough boiling and seething around every woman of us to keep an army of keen thinkers and doers busy for a generation or so in order to clear them all away."

PROBLEMS LISTED

She told of how the pioneer suffragists, "marching upward on the last lap of their century-old campaign, spied old age coming down to meet them." But they did not sorrow, she said, for glancing back they saw a younger army to whom they said, "Come, take hold, and finish."

As unfinished problems she cited the wages, hours, working conditions and trade union status of the woman in industry. She asked for a continued campaign against the spirit of hatred which, she said, is likely to fly about in State legislatures, and in national and international conferences.

Mrs. Catt introduced Miss Belle Sherwin, president of the league, who, speaking from Washington, mentioned a compulsory jury statute on the West Coast and a better budget in New York City as illustrations of what women voters are accomplishing today.

SAME FAILURES

Admitting that "performance in ten years has not matched line for line, color for color the expectations for 1920," she, nevertheless, insisted the wisdom of the suffrage pioneers has been definitely justified.

Miss Katherine Ludington of Lynne, Ct., another speaker, touched most strongly on the "then and now" theme.

"We have, rather conspicuously, not fulfilled some of the prophesies," she said. "Our votes have not disrupted the home, destroyed the church or undermined the pillars of the State. On the other hand, our votes have not markedly purified politics—yet; nor made human welfare the main concern of the government, nor brought universal peace."

She added, however:

"If we hold to our self-imposed role of attending to the heretofore neglected aspects of government, if we supply a quiet and continuous infiltration of certain qualities into the electorate, we may rightfully claim to have justified the faith of the founders and to be fitting trustees for the honor roll of their names."

The thirty-five names of the League of Women Voters' tenth anniversary honor roll of suffrage leaders will be announced next Monday, with Susan B. Anthony, Carrie Chapman Catt, Alice Stone Blackwell, Julia Ward Howe and Dr. Annis Howard Shaw assured of prominent places.

POLES TURN TO BROTHER OF MARSHAL

Jan Pilsudski Asked to Form New Cabinet and Accepts Assignment

WARSAW (Poland) March 26. (AP) Jan Pilsudski, brother of Marshal Pilsudski, and a member of the government bloc in the coalition, today was asked to form a Cabinet. He accepted. M. Pilsudski will try to organize a government to replace that of Casimir Bartel, who resigned the 14th inst.

Prof. Szymanski, President of the Senate, failed to form a Cabinet because the Diet refused to accept conditions laid down by Marshal Pilsudski, whom he had asked to become Minister of War.

Marshal Pilsudski, former dictator and "strong man" of Poland, had specified that the Diet cease interfering with the selection of persons entering the Cabinet or appointed to government posts; that it not interfere in execution of the budget after approval by that body; that it cancel the Treasury law obliging the government to ask the Diet's permission for expenditures over budget estimates, and that it adjourn for at least six months.

Larsen Tells of Antarctic Finds

CAPETOWN, March 26. (Exclusive)—Commander Riiser-Larsen, leader of a Norwegian research expedition to the Antarctic, arrived here unexpectedly this morning.

He said that the expedition has been a great success and that many rich new whaling grounds have been discovered approximately 2000 miles from the old ones between Bouvet Island and longitude 50 deg. east.

COMMITTEE APPROVES INDIAN LAND BILL

WASHINGTON, March 26. (AP)—The Leavitt bill to defer collection of costs against Indian lands on any government irrigation project until the Indian title to such land is extinguished, was approved today by the House Indian Affairs Committee.

OPERA STAR'S TASTE IN READING SHOWN

[P. & A. photo]
Marion Talley

SONGBIRD'S RACY BOOKS TO BE SOLD

Marion Talley's Library of Spicy Stories Left Behind in New York

NEW YORK, March 26. (Exclusive)—When Marion Talley, plump young Missouri operatic star, left the Metropolitan Opera Company last April to go back to the farm and the simple life, she left behind her a library of the sort that gives John S. Sumner, New York's noted antivice crusader, the tremors.

For heading the list of the "magnificent furnishings and library" of Miss Talley, which will go on sale tomorrow, is a copy of the illustrated limited edition of the "Heptameron of Marguerite of Navarre" and the "Novellino of Masuchio" and the more common but ever peppy "Boccacio's Decameron."

Other books which reposed on the singer's bookshelves are "Memoirs of the Private Life of Marie Antoinette," "Writings of Balzac," a volume of the poems of Shelley, the complete works of Oscar Wilde and the complete works of Henry Fielding from a limited edition.

The piece de resistance of the collection is "The Golden Ass" of Lucius Apuleius, a privately printed tome which several times has run afoul of the law in this country.

Sir Oliver Lodge Lauds American Solar Searchers

LONDON, March 26. (AP)—Sir Oliver Lodge complimented American astronomical achievements today in a speech before the National Liberal Club.

"Astronomy, it is said, is becoming an American science," he remarked. "That may be an exaggeration. But America is doing extraordinarily wonderful work."

Sir Oliver declared the recent discovery of a new planet is important in helping to complete the story of the origin of the solar system. He said that all planets were born at the same time. Under the influence of a visiting star a long streamer was drawn off from the sun, this streamer—or spindle—breaking up into globes of which the earth is one.

Mexican Priests Must Register, Says Archbishop

MEXICO CITY, March 26. (AP)—Recommendation that all Roman Catholic priests in Mexico register with the government before the end of the month is contained in a circular letter sent out by Pascual Diaz, Archbishop of Mexico.

Registration is in compliance with government regulations and was agreed to in the settlement of the church-state controversy last June. The majority of the priests already have registered.

The archbishop also called on the priests to co-operate in the national census being taken under government direction.

Mammoth Rail Project Denied

RICHMOND (Va.) March 26. (AP) The News-Leader said today it has learned that the Van Sweringens do not contemplate the formation of a vast transcontinental railway system, in spite of the fact they have acquired the Missouri Pacific Railroad.

It was stated, the paper continued, that such a system would be impracticable from many angles.

DATE ANNOUNCED FOR OIL CONVENTION

ARDMORE (Okla.) March 26. (AP) The national convention of the Independent Petroleum Producers' Association, which has made a fight for a tariff on crude-oil products before Congress, will be held in Fort Worth, Tex., April 18 and 19, it was announced today by Fred E. Tucker, executive secretary.

Tucker said more than 1500 independent operators from all oil districts of the United States would be present. Adoption of by-laws to put the association on a permanent basis will be the principal business.

O'BRIEN BACKED AS POSTMASTER

His Retention Recommended by Department Head

Request of Evans and Crail for Tests Turned Down

Fowler's Effort to Acquire Patronage Thwarted

By a "Times" Staff Correspondent

WASHINGTON, March 26. (Exclusive)—Postmaster-General Brown wrote Representatives Evans and Crail today that he is recommending reappointment of P. P. O'Brien as postmaster at Los Angeles.

In a letter the Postmaster-General turned down the request of the two Representatives, acting at the instance of Col. William Erle Fowler, chairman of the Los Angeles County Republican Central Committee, that a civil service examination be held to determine a list of eligibles for the office.

PATRONAGE SOUGHT

Postmaster O'Brien is above the civil-service age limit and would not have been permitted to participate in the proposed examination. This was the fact on which Col. Fowler and his supporters in the local Republican political organization counted in their campaign to oust him and take over the patronage of the Los Angeles postoffice.

Retention of Mr. O'Brien under the circumstances is declared to set a precedent in postal civil service annals, and, judging from Postmaster-General Brown's letter, is due to the splendid manner in which O'Brien has conducted the affairs of his office, and to the fact that the Postoffice Department wants his seasoned advice in connection with plans for the proposed new postoffice and Federal building at Los Angeles. Brown said in his letter that he had received no complaints against O'Brien, but on the other hand has numerous indorsements attesting to the efficiency with which he has handled his office.

BROWN'S LETTER

Postmaster-General Brown's letter follows:

"Acknowledgment is made of the receipt of your letter of March 22. Careful consideration has been given to your recommendation and request that the Civil Service Commission be requested to hold an examination to establish an eligible registrar from which a postmaster may be appointed at Los Angeles.

"In view of the fact that no criticism of the conduct of the Los Angeles office by Postmaster O'Brien is offered by yourselves or by any of the patrons of that office, but on the contrary, that numerous patrons have attested to the industry, courtesy and efficiency with which the postmaster is performing his duties, a judgment which is corroborated by the postoffice inspection division; and further in view of the fact that the department is giving consideration to the construction of a new postoffice station at Los Angeles, a project requiring the advice and cooperation of an experienced postal administrator familiar with local conditions, I am of the opinion that the interests of the department will not be served by changing postmasters at Los Angeles at this time. Accordingly, I am recommending to the President the reappointment of Postmaster O'Brien."

HOUSE PASSES HEALTH BILL

WASHINGTON, March 26. (AP)—The Parker bill to provide for the co-ordination of public health activities of the government was passed today by the House and sent to the Senate.

BIRKEL MUSIC CO

Sale

$100,000

Worth of Pianos, Reproducing Pianos & Players!

Never has the Birkel Music Company offered greater values . . . in its 45 years' business . . . This stock reduction was inaugurated following the taking of inventory, and to effect a QUICK CLEARANCE drastic reductions have been made.

$50,000 worth of Duo-Art Reproducing Grands, Uprights and Players at 25% to 50% reductions. Many of these are new; some are demonstrators; others are trade-in instruments. Such makes as Steinway, Weber, Steck, Stroud, Kurtzmann and many others for selection.

$50,000 worth of GRANDS and UPRIGHTS, both new and used, are specially priced. There are hundreds of instruments in this group and only new Steinways are excepted. Prices range from $95 to $2500 with every price in between . . .

10% DOWN will Deliver Any Piano

Balance to Suit Your Convenience
VA. 1241

BIRKEL MUSIC CO.
446-448 SO. BROADWAY

EXCEPTIONAL OPPORTUNITY

General Motors Double-Profit Franchise Now Open

One of the oldest and most successful divisions of the General Motors Corporation is seeking a responsible individual, preferably with automotive merchandising experience, to fill an important Southern California dealership. This dealership (in an excellent territory) provides representation for two of America's leading motor cars (a six and an eight) and presents an unusual opportunity for substantial profit. It is our suggestion that you investigate this proposition without delay since vacancies of this character rarely occur. Naturally, your inquiries will be held in strictest confidence.

Address D.A.B., Box 81, Times Office for interview.

School Information

Consult the Times' Free Information Bureaus.
MAdison 2345

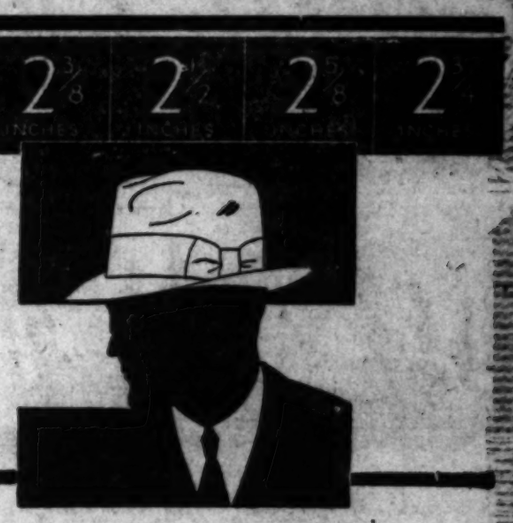

Gentlemen, select your brims

ANY style, any head size, any brim width you wish . . . in our large showing of the new Spring Stetsons. « « «

The hat pictured is the "Clayton" preferred by young men . . . a 2-inch snap brim with pinch crown . . . in Rosewood, Silver pearl and coral. . . . Eight fifty.

at SILVERWOODS

SIXTH AND BROADWAY 3522 WILSHIRE BLVD.

REDUCED SUMMER ROUNDTRIPS TO THE ORIENT

YOKOHAMA $525

KOBE $544

SHANGHAI $606

HONG KONG AND MANILA $656

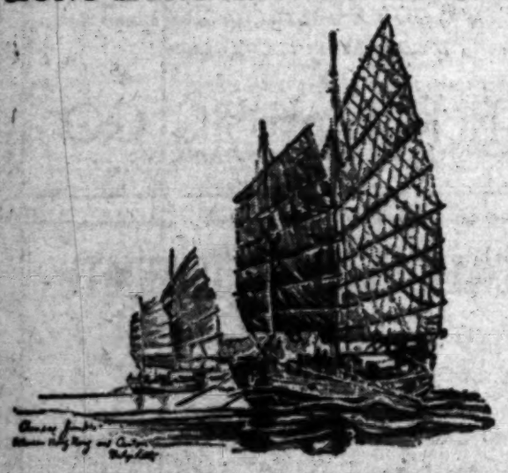

In effect on President Liners sailing from Los Angeles and San Francisco between May 1 and July 31. Even at these low fares you need sacrifice nothing in luxury, for President Liners are the famous Round the World ships.

A large outside stateroom, with real bed, is yours. On spacious decks, in comfortable social rooms, you share a joyous life at sea with world travelers.

And no rigid schedule drives you at goose step through your trip! Stop over as you please. Enjoy Honolulu for a day—a week or a month if you choose. If Japan's delicate beauty is about to be revealed to you in some great festival . . . stay. If in strange China or the Philippines, some world port whose name means romance, captivates you . . . stay. There's another President Liner in just a week. From the Orient President Liners return on weekly schedule for America.

SAILINGS

Weekly sailings from Los Angeles and San Francisco of President Liners calling at Honolulu, Yokohama, Kobe, Shanghai, Hong Kong, Manila. Fortnightly sailings Round the World.

Full information from any steamship or tourist agent.

DOLLAR STEAMSHIP LINES

Robert Dollar Bldg., San Francisco — 514 W. Sixth St. . . Los Angeles — 406 Thirteenth St. . . . Oakland — 201 Broadway . . . . San Diego

Needless Pain!

The man who wouldn't drive his motorcar half a mile when it's out of order, will often drive his brain all day with a head that's throbbing.

Such punishment isn't very good for one's nerves! It's unwise, and it's unnecessary. A tablet or two of Bayer Aspirin will relieve a headache every time. So, remember this accepted antidote for pain, and spare yourself a lot of needless suffering. Read the proven directions and you'll discover many valuable uses for these tablets. For headaches; to check colds. To ease a sore throat and reduce the infection. For relieving neuralgic, neuritic, rheumatic pain.

People used to wonder if Bayer Aspirin was harmful. The doctors answered that question years ago. It is *not*. Some folks still wonder if it really does relieve pain. That's settled! For millions of men and women have found it *does*. To cure the cause of any pain you must consult your doctor; but you may always turn to Bayer Aspirin for immediate *relief*.

BAYER ASPIRIN

Aspirin is the trade mark of Bayer Manufacture of Monoaceticacidester of Salicylicacid

MISSIONARIES' FATE UNKNOWN

Ten Americans in China Still Feared in Peril

French Churchmen Reported to be Safe Now

Bandits Cut Communications as Troops Rout Them

SHANGHAI, March 26. (AP)—French missionaries were reported safe tonight in Kanchow, Kiangsi Province, which has been besieged for three weeks by Communist and bandit armies. The fate of ten men and six women of the American Catholic mission in Kanchow remained unknown.

The besieging banditry, said a Nationalist government news agency dispatch, was scattered by a sortie of the provincial garrison. Efforts to communicate with the Americans were futile, the bandits halting telegraphic communication. Government officials, however, express the belief that the missionaries are safe unless they attempted to escape from Kanchow through the Communists' lines.

Checked for the time at Kanchow, the lawless forces that have despoiled Kiangsi Province for many months, attacked and captured the towns of Sinfeng and Taiyi in Southern Kiangsi, dispatches say. Namyung, in Northern Kwangtung Province, also is reported in Red hands.

Whether missionaries are safe at their stations at Sinfeng and Namyung is not known, but the Chinese populace of the towns is reported fleeing in panic.

Chu Teh, leader of the Communist-bandit armies, educated in Canton in military tactics and formerly a student in several European countries whose languages he speaks, long has defied government troops as his men looted and killed Chinese of Kiangsi, Fukian and Kwangtung provinces. Fresh outrages recently have occurred almost daily.

Although the Nationalist government announced its intention of sending strong reinforcements of troops to disperse the banditry of Kiangsi, passports were refused today to foreigners desiring to enter the province. Lawlessness is said to be too general.

MISSIONARIES ORDERED TO REMAIN AT POSTS

VATICAN CITY, March 26. (AP)—"Remain at your posts," is the order that continues to go out from here to 218 American Catholic missionaries and thousands of others of various nationalities in restless China, despite the ominous, thinice conditions there and the recent murder of two missionaries, including an Italian bishop.

The Vatican's attitude during the last seven years of increasing difficulty in China has been unwavering, although twenty-four priests, including three Americans, have lost their lives in their heroic struggle to convert the Chinese.

Figures of the Fides Service of the propaganda Fide, which controls the missionary work of the Catholic church, show there are 1415 foreign priests, 938 foreign religious sisters, and 201 foreign religious brothers working in China. Added to these are 1132 native priests, 3029 sisters and 178 brothers.

One of the reasons why there is to be no flinching in the ranks of the missionaries is that already in China there are 2,372,677 Catholics, and the number is growing. A Catholic hierarchy has grown up, consisting of seventy bishops, of whom eleven are native, and twenty-three apostolic prefects. The Pope has his personal representative there—Archbishop Celso Constantini, apostolic delegate.

WASHINGTON GETS REPORT OF RED ATTACK

WASHINGTON, March 26. (AP)—The State Department was advised today of the steamship Ifung of the Yangtze Rapid Steamship Company being fired on 219 miles above Hankow by about 400 soldiers carrying a red flag.

The dispatch was received from Frank P. Lockhart, the American Consul-General at Hankow.

Lockhart said the soldiers fired about 700 rifle shots and that an armed naval guard on the Ifung returned the fire with 272 rounds.

One enlisted man aboard the ship was slightly wounded.

The telegram added that heavy firing was heard inland at 220 miles above Hankow.

INCOME TAX SHRINKAGE DISCLOSED

Receipts to Last Monday Aggregate $532,648,716; Drop Shown for Month

WASHINGTON, March 26. (AP)—The Treasury reported today that income tax collections for last Monday were $14,845,688, making total collections as of that date $532,648,716.

The total for the month, however, is approximately $34,000,000 less than collected in the same number of days last year, when $566,284,393 had been received. With six more business days left in the month it is predicted unofficially that the total of the March income tax collections will total less than $550,000,000, a drop of approximately $51,000,000 as compared with the month last year.

Topeka Packer Found Murdered

TOPEKA (Kan.) March 26. (AP)—The body of Roy Kramer, 43 years of age, vice-president of the Kaw Packing Company of Topeka, was found today near his automobile on a highway six miles east of here.

Dr. D. M. Stevens, Jefferson county Coroner, said two gashes on the man's head apparently were made by an ax.

SCHROEDER GIRL LOSES NERVE FACING PAL'S WIFE

NEWCASTLE (Pa.) March 26. (Exclusive)—Irene Schroeder, 20-year-old gun girl branded during her trial the boldest, most heartless, woman bandit captured in Pennsylvania and condemned to die in the electric chair for slaying a corporal of the State constabulary while fleeing the scene of a Butler (Pa.) hold-up, today lacked the courage to face the wife of her lover, Glenn Dague, now on trial, charged with being an accomplice of the Schroeder girl.

Theresa Dague, 30, mother of two small children, had come up from her little Virginia home to stand by her faithless husband in her darkest hour. The two tow-headed children, Delmar, 8 years of age, and Marilys, 6, were at her side, round-eyed with wonderment at the strange courtroom proceedings and at the sight of their father, whom they had not been in so long a time.

Crushed by shame and humiliation, yet bravely facing the curiosity of the crowded courtroom, Mrs. Dague with her offspring and their heartbroken paternal grandfather, made a pitiful picture.

Dague showed momentary emotion when he saw the little group shuffle in.

Irene was brought into the court again this afternoon and for once her bold effrontery deserted her—before the sorrowful glance of the older woman whose husband she stole.

Defense counsel announced today insanity will not be Dague's defense and two State psychiatrists were excused.

SANTA MONICA MAN VICTIM OF BANDIT

SACRAMENTO, March 26. (AP)—Police throughout Northern California tonight were asked to help in a search for a criminal who knocked H. Lloyd Miller of Santa Monica on the head near Willows, robbed him of $70 and his watch, and fled in Miller's automobile. Miller said he had stopped to repair a tire when he was accosted.

MAILS IN ISLANDS CLOSED TO REDS

Philippine Government Acts Against Communists

MANILA, March 26. (Exclusive)—The Philippine government, through the Bureau of Posts, took its first action against Communism today by denying the use of the mails to the proletariat labor congress, which is said to be connected with the soviet government in Moscow.

The order also extends to twenty asserted Reds whose personal mail will be confiscated and consigned to the dead-letter office. The Reds are threatening court action to regain their privileges.

TULARE ORANGE SHIPMENTS FIXED

LINDSAY, March 26.—Shipments of Valencia oranges will be limited to 150 cars for the next week, 250 for the following week and 400 cars the week following that, according to decision of the Central California Citrus League in session here.

Nothing succeeds like EXPRESS

NORTH GERMAN LLOYD

Weekly Sailings in Lloyd Cabin Liners

BREMEN

EUROPA

COLUMBUS

in matchless speed and the gaiety of [illegible] week-ends to England, France and [illegible]

NORTH GERMAN LLOYD
707 So. Hill St., Los Angeles. Tel. MAdison [illegible] or your local agent.

Greatest Time Saver in Locating Desirable Rooms, Flats, Houses, Apartments — Times Want Ads

The Cadillac Motor Car Company

announces

its complete line of more than 100 body types — unlimited color selections — Fisher and Fleetwood Coachwork

La SALLE V-8 *Eight Cylinders*

2 Pass. Coupe	$2490.00	7 Pass. Sedan	$2775.00	5 Pass. Phaeton	$3385.00
2 Pass. Conv. Coupe	2590.00	7 Pass. Imp.	2925.00	7 Pass. Touring	2525.00
5 Pass. Coupe	2590.00	*Fleetwood Custom Coachwork*		5 Pass. Sedanette Cabriolet	3725.00
5 Pass. Sedan	2565.00	2 Pass. Roadster	2450.00	5 Pass. Sedanette	3825.00
5 Pass. Town Sedan	2590.00			5 Pass. All-Weather Phaeton	3995.00

CADILLAC V-8 *Eight Cylinders*

2 Pass. Coupe	$3295.00	*Fleetwood Custom Coachwork*		5 Pass. Sedan Cabriolet	$4345.00
2 Pass. Conv. Coupe	3595.00	2 Pass. Roadster	$3450.00	5 Pass. Imp. Cabriolet	4445.00
5 Pass. Coupe	3595.00	5 Pass. Sedanette Cabriolet	4300.00	7 Pass. Sedan	4295.00
5 Pass. Town Sedan	3495.00	5 Pass. Sedanette	4395.00	7 Pass. Imperial	4595.00
5 Pass. Sedan	3695.00	5 Pass. All-Weather Phaeton	4700.00	Town Cabriolet	4995.00
7 Pass. Sedan	3795.00	5 Pass. Sedan	4195.00	Town Cabriolet	5145.00
7 Pass. Imp.	3995.00	5 Pass. Imp.	4395.00	Town Cabriolet	5145.00
				Limousine Brougham	5145.00

CADILLAC V-16 *Sixteen Cylinders—All Fleetwood Custom Coachwork*

2 Pass. Roadster	$5350.00	5 Pass. Imperial	$6300.00	Town Cabriolet	$7000.00
5 Pass. Phaeton	6150.00	5 Pass. Sedan	6950.00	Town Cabriolet	8750.00
All-Weather Phaeton	6650.00	5 Pass. Imperial	7300.00	Town Cabriolet	7150.00
2 Pass. Coupe	5800.00	5 Pass. Sedan Cabriolet	6125.00	Town Cabriolet	8750.00
2 Pass. Coupe	6850.00	5 Pass. Imperial Cabriolet	6350.00	Town Cabriolet	7150.00
2 Pass. Conv. Coupe	5900.00	5 Pass. Sedan Cabriolet	7125.00	Town Cabriolet	8750.00
2 Pass. Conv. Coupe	6900.00	5 Pass. Imperial Cabriolet	7350.00	Limousine Brougham	7150.00
5 Pass. Club Sedan	5950.00	7 Pass. Sedan	6225.00	Limousine Brougham	8750.00
5 Pass. Club Sedan	6950.00	7 Pass. Imperial Sedan	6525.00	Town Brougham	9200.00
5 Pass. Sedan	5950.00	7 Pass. Sedan	7225.00	Town Brougham	9700.00
		7 Pass. Imperial Sedan	7525.00		

Special Custom Coachwork up to $15,000.00 on V-16 chassis. All prices, f. o. b. Detroit.

DESIGNED and built as are no other cars, these models, from the La Salle to the custom Cadillac V-16, offer a range in variety and choice not obtainable in the *combined* products of all other makers.

In Cadillac, Fisher and Fleetwood plants every consideration is given to the attainment of the highest degree of fineness and precision. No builder of automobiles so positively assures the purchaser:

1st, the highest known quality in a motor car.

2nd, uniformity of car behavior under all conditions.

3rd, proven safeguards in driving and control—the *silent* "Syncro-Mesh" transmission for the simplification of gear-shifting; safety-mechanical four-wheel brakes for more miles per hour with greater safety; harmonized steering for the effortless manipulation of these cars in congested traffic; and non-shattering Security-Plate Glass for your protection.

4th, service of a kind which only Cadillac and La Salle owners know—service stations in the United States and Canada provide a completely standardized service at prices limited by the factory, and available to every Cadillac or La Salle owner, no matter where he may be; plus a maintenance system which enables the owner to prevent trouble rather than pay for its correction.

5th, the most moderate first cost for any fine car, and operation and upkeep costs which over the years will prove less expensive than for any other car.

6th, the joyous satisfaction of possessing all that a motor car can give, and the pride of ownership of the finest and smartest of all cars.

[Sixteen-Cylinder Trials Cars Available]

The possibilities of eight-cylinder engines attain their maximum in Cadillac V-8 and La Salle V-8 power plants. Cadillac performance is now carried to new heights in the V-16. The only way you can realize how extraordinarily the V-16 performs is by riding in it or driving it. A telephone message will bring this car to your door.

The G. M. A. C. Deferred Payment Plan is available to all Cadillac or La Salle purchasers

OPEN EVENINGS

DON LEE

SEVENTH AT BIXEL

California Distributor—Cadillac & La Salle Motor Cars

KHJ KFRC

You Are Invited!

to the SMALL HOMES EXPOSITION at LEIMERT PARK

Five homes completely furnished and decorated by Barker Bros. show practical treatments for modern homes.

OPEN DAILY, EXCEPT MONDAY
1 p. m. to 9 p. m.

DIRECTIONS...Drive out Figueroa to Santa Barbara and west to Leimert Park or take "E" car

RADIO PLANTS FACE SHAKE-UP

Los Angeles Among Cities to Feel Effects

Fewer Stations or Reduced Powers Foreseen

Rural Districts Will Gain in Reallocation

WASHINGTON, March 26. (NANA) No matter what yardstick is applied, any shake-up or new reallocation of broadcasting facilities on the basis of zone, State or local demands is bound to mean a reduction in the radio facilities now in use in the New York, Chicago and Los Angeles areas.

Whether the reductions will take the form of fewer stations, lower powers or curtailed hours of operation, or all three, remains to be determined when the Federal Radio Commission attacks the problem. Fewer cleared channels and lower powers in order to accommodate the country's plethora of stations are proposed courses of action which already have their advocates in a majority of the commission.

CONGRESS MAY ACT

The Federal board will not be acting solely on its own initiative, although the yardstick measurement of facilities in order to effect a new equalization is something of its own origin. It may be constrained to act by direction of Congress, where a new State quota scheme is being considered in connection with the radio features of the Cousens communications bill.

The commission's own proposed yardstick contemplates fixing each 1000 watts of power, used full time, as a unit of measurement in determining zone and State quotas. Equalized on the basis of area and population, any computation considering the facilities at present clustered in the great metropolitan centers leaves no doubt that these centers will suffer most.

The gainers, of course, will be the rural sections, which will be given the stations, powers or hours shorn from the cities. That rural America listens to the city stations and particularly to the chain programs originating in the metropolitan centers of talent and amusement may or may not be taken into account by the commission.

New York, Chicago and Los Angeles are not alone in jeopardy of losing some of their facilities, but other cities and States assertedly over quota also stand to suffer. This may be stated in spite of the commission's avowed intention to disturb present reception conditions, generally accepted as reasonably good, as little as possible.

PROBLEM INVOLVED

That radio stations have sprung into existence chiefly in the big cities is a natural result of the fact that only recently has radio found its economic niche. How far the Federal authorities can disturb this situation is something that puzzles the Federal authorities more than it does others. No matter what changes are made in broadcasting, no matter what station is disturbed, there are always rabid partisans ready to come to the support of the status quo through their Representatives in Congress.

CRACK DANISH AVIATOR SHINING SHOES IN EAST

NEW YORK, March 26. (Exclusive)—Over in Bryant Park, during the periods when the police haven't chased him away, New Yorkers may have their shoes shined by Lieut. Knud Alexander Carl Christian Collis Frederick Von Clausen-Kaas, member of the Royal Danish Flying Corps and the Royal Hussars.

Things were not going so well with the lieutenant, so he adopted the name of Mike Smith and slung a shoe-blacking outfit over his shoulder. An expert aviator, he hopes some day to find a person of means willing to back him in flights from New York to Copenhagen and Mexico City.

Recently he flew to Mexico in the smallest plane that ever crossed the Mexican-American border. It was a Doyle O-2, and powered by a sixty-horsepower motor. All his money, he said, went for aviation instruction and he knows no trade.

MONACANS MAY START REPUBLIC

Affairs of Principality Getting More Involved

More of Game Dividends For Civic Use Demanded

Election Sunday May End Present Regime

MONTE CARLO (Monaco) March 26. (AP)—The affairs of this 375-acre principality are steadily becoming more involved and close observers think that the near future may even see the death of the present regime and the birth of a new republic supervised by France. Elections to be held the 30th inst. will have much to do with this.

Since 1448, when Monaco became a vassal state under the protection of the Duc de Savoie, its status has been questionable. In 1641 the principality passed under the protection of the King of France, but in 1793 the French national convention passed a bill uniting it to France and declaring it a part of the Alpes Maritimes district.

CLASSED AS VASSAL

Losing that status during the Napoleonic era, Monaco scarcely knew where she stood until 1860, when the treaty of Turin classed her as a French "vassal state," governed by the Grimaldi family.

Ten years later Francois Blanc arrived in the principality from Hombourg and signed an agreement with Prince Albert which after sixty years is causing enough trouble to threaten the overthrow of the government. Briefly, Blanc and Prince Albert signed a pact whereby the former was authorized to open a casino providing he paid a certain per cent of the receipts to the reigning family and took care of all municipal charges. Thus there were no taxes and there was much prosperity.

In 1909 the casino suffered a bad year with the result that the municipality was on short rations. The following year the citizens threatened to revolt, with the Prince appeasing them with a constitution.

WAR QUIETS SITUATION

The war quieted the situation somewhat, but the lean tourist year of 1922 rekindled the fire. Since the citizens pay no taxes the amount spent on civic affairs depends entirely on how much the gamblers of the world lose at the green tables. Leaner years followed and the discontent grew. A nationalist party among the 700 electors became all powerful under the leadership of Eugene Marquet, an architect.

The general idea was to get a new constitution which would give the National Council and the Municipal Council power to see that the casino company paid for needed civic improvements even though the company's dividends suffered. The reigning Prince Louis capitulated, after a fashion, when the citizens told him they would unearth treaties and appeal to France if he refused to sign on the dotted line.

VIOLENCE THREATENED

But within the nationalistic party a new group began to grow. The young Monacasques are outspoken republicans. They want even more power, and especially they don't want Prince Louis or Prince Pierre and Princess Charlotte—who recently have separated—to be anything more than figureheads. Their aim is to get in power so they can divert an extra portion of the $2,500,000 yearly dividends of the casino to much-needed improvements in the principality. M. Marquet, of the older school, hopes to do this peacefully. M. Bonaventure, the leader of the opposition, has openly stated that he thinks a little bloodshed is what is needed.

"If we can't write this constitution in ink we'll write it with our own blood," were his opening words at the new party's first assembly.

Neither will hesitate to call on France providing he fails to get satisfaction from Prince Louis, and the elections will write the next chapter.

Portes Gil Will Receive Degree

MEXICO CITY, March 26. (Exclusive)—Former President Portes Gil, now Secretary of Interior in the Ortiz Rubio Cabinet; Miguel De Unamuno, internationally known Spanish savant and political writer, and Henri Bergson, French philosopher, will be awarded honorary doctor's degrees by the University of Mexico, it is announced by Ignacio Garcia Telles, rector.

Portes Gil was influential in making the University of Mexico autonomous or independent of politics, thus ending the student strike last year. He was also active during his term as President in other educational moves.

SPEEDBOATS TO RACE SWIFT ESPEE TRAIN

SAN FRANCISCO, March 26. (Exclusive)—Hoping to beat the twelve-hour running time of the Southern Pacific's Daylight Limited, fastest passenger train between San Francisco and Los Angeles, three Los Angeles speedboat hull and engine manufacturers are scheduled to set forth from the Golden Gate at 5 a.m. tomorrow in a thirty-eight-foot craft for Los Angeles Harbor. The seagoing speedsters are Harold C. Wilson, who will act as captain; Edward Offut and A. O. Leavitt. They believe they can average between and thirty-five and forty knots per hour.

San Luis Rey Mission

San Diego - - - treasury of Historical and Romantic California

The real romance of California is the early history and the subsequent progress of San Diego, her birthplace, her mother-city.

From that far-off day in 1542 when Cabrillo discovered San Diego Bay...to Junipero Serra's first Mission, 1769...to 1846 when Fremont raised the American flag ...down to 1927 and Lindbergh's world-flight...San Diego's march down the years has been a procession of national events, colorful, romantic.

California's better living conditions were first popularized in San Diego. For two years, in 1915 and 1916, the Panama-California Exposition was held in beautiful Balboa Park. Five years later saw the start of the present Thirty-Five Million Dollar Government Naval Base. Important aviation history has been made here. All these things happened simply because of our "perfect" climate.

We know you'll enjoy San Diego, its beauty and its sports, as well as its unusual opportunities. And when you come, you'll find that romance still lives in its counterpart...enterprise. The prosperity of the present day San Diego, with its 160,000 residents, is assured!

There's an interesting booklet *"San Diego Facts"* that we would like to send you. Just clip the coupon.

Junipero Serra Museum

San Diego
CALIFORNIA

SAN DIEGO-CALIFORNIA CLUB
1230A Chamber of Com. Bldg., San Diego, Calif.
I will be glad to have you send me your free Booklet "San Diego Facts."
NAME _____
ADDRESS _____

DON'T MISS "THE CALIFORNIA OF YOUR DREAMS"

TWO CRUISES

Your choice:
The FRANCONIA, catering to those who demand the very finest and meeting their every exacting whim.

The SAMARIA . . . less in price, but luxuriously comfortable . . . adequate in every particular . . . and embracing an equally stupendous itinerary.

The FRANCONIA . . . the SAMARIA . . . either will transport you to kaleidoscopic lands of legend, song and story. Thousands of brimming, teeming hours of joy . . . gaiety . . . relaxation. An ever changing, ever dazzling panorama of new and strange and mystic peoples, scenes, events. Romance, adventure, thrills. Ports hitherto unexplored by cruising steamers. Remote harbors; odd little corners of the world. Picture yourself in far off Baghdad, Burma, Siam, Ceylon, India, Singapore . . . the Jungles of Cambodia!

THE FRANCONIA SAILS EASTWARD
from New York Jan. 10, Returns May 28

THE SAMARIA SAILS WESTWARD
from New York Dec. 3 - from San Francisco Dec. 21
Returns to New York April 12

Glorious, restful, revivifying travel. To all four corners of the earth. And what it will mean to you—two of the world's outstanding leaders in travel having linked their 179 years of experience, of prestige and efficiency for these cruises!

Your Local Agent or

CUNARD LINE
Chapman Bldg., 9th St. and So. Broadway, Los Angeles

THOS. COOK & SON
823 South Grand Ave., Los Angeles

CASTAWARD • WESTWARD

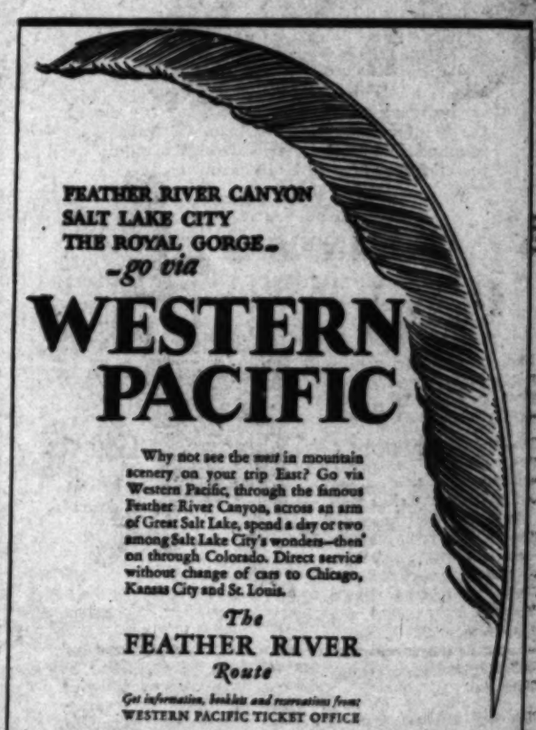

FEATHER RIVER CANYON
SALT LAKE CITY
THE ROYAL GORGE...
-go via

WESTERN PACIFIC

Why not see the *west* in mountain scenery on your trip East? Go via Western Pacific, through the famous Feather River Canyon, across an arm of Great Salt Lake, spend a day or two among Salt Lake City's wonders—then on through Colorado. Direct service without change of cars to Chicago, Kansas City and St. Louis.

The FEATHER RIVER *Route*

Get information, booklets and reservations from:
WESTERN PACIFIC TICKET OFFICE
745 South Hill Street, Los Angeles
Telephone TRinity 5467

EAST

WESTERN PACIFIC—SACRAMENTO NORTHERN—TIDEWATER SOUTHERN

SAN DIEGO BOUND?

PLEASURE seekers coming to San Diego: to Avon Caliente and the rooms will find a new delight in the luxury and charm of Casa De Manana at La Jolla, close to San Diego and her activities, yet sufficiently apart to afford relaxation from strenuous days!

CASA DE MANANA
By the Sea in Beautiful LA JOLLA

The Times Resort and Travel Bureaus

MAIN OFFICE—CORNER FIRST AND BROADWAY

are for the accommodation and benefit of persons seeking interesting routes of travel, desirable hotels and apartments, attractive eating places, or rest, recreation and recuperation at mountain, seashore or desert resorts and hotels. Particulars are furnished by competent attendants to the general public regarding rates and attractions of resorts, hotels and apartments, railroad and steamship lines, motor stage lines and travel by air. Descriptive circulars are kept on hand for inspection and distribution. THIS SERVICE IS ABSOLUTELY FREE, AND IS ALSO AVAILABLE BY MAIL OR PHONE (The Times has established connections in Paris, France, whereby a similar service is offered to our readers at 1 Rue Scribe, Paris.)

"Direct-U"

Have you had difficulty in finding some particular advertised product? Have you had to hunt from store to store to find something you have seen advertised? The Times has established a department called "Direct-U," which has on file selected data about thousands upon thousands of trade-named (advertised) products and stands ready to tell you just where you can find the thing you want.

The Times is glad to help its readers and advertisers through this service—to make free use of it—there is no charge, of course. All you need do is phone the Los Angeles Times—MAdison 2345—and ask for "Direct-U" Department.

Resorts

WARNER HOT SPRINGS

Famous Indian hot sulphur baths, especially beneficial for arthritis, neuritis, rheumatism, and for stomach, kidney and liver disorders. Modern bathhouse. Skilled masseur. Two warm sulphur plunges.

Rates, including meals, $5 a Day a Person, and up

IT'S SPRINGTIME AT WARNER'S

From L. A. via Temecula, Oceanside or San Diego. Make reservations at TIMES Tourist Bureau, or write or phone T. C. CAPEN, Mngr., Warner Hot Springs, Calif.

SAN DIEGO COUNTY ✦ ELEVATION 3165 FT.

CATALINA ISLAND

Steamers will 10 a. m. and 2:30 p. m. on week days; Sundays at 10 a. m. from Wilmington, foot of Avalon Blvd. Trains leave 6th and Main Sts., L. A., one hour before. $10 Two-day Trip; $15 Three-Day Trip, all expenses included. New Casino—Free Dancing Nightly. Tickets, 600 S. Main St., L. A. Phone TR. 8181

IN ALL THE WORLD NO TRIP LIKE THIS

BEAUTIFUL SUNSHINE AND PERFECT DESERT WEATHER AT

DEEP WELL RANCH

PALM SPRINGS

Advance reservations are available. Call Times Resort Bureaus or DEEP WELL RANCH, PALM SPRINGS.

Los Angeles Hotels and Apartments

New Hotel Rosslyn and Annex

FIREPROOF—1160 ROOMS

Largest Popular Price Hotel in the West. Free Bus to and from Depots. HART BROS. COMPANY, Owners and Managers. FIFTH AND MAIN STREETS.

Superb Routes of Travel

MEXICO

Patison's Fourteenth Mexico Tour will combine a cruise of 2300 miles along the West Coast with 1500 miles of rail travel.

MEXICO

Two days will be spent in Guadalajara, with motor trip to the Lake Chapala country and Falls of Juanacatlan.

MEXICO

Headquarters will be maintained ten days in Mexico City, with trips to all points of interest in surrounding states.

MEXICO

The tour features some of the world's largest and oldest pyramids, and recent archeological excavations in Central Mexico.

MEXICO

Volcanoes four times as high as Vesuvius, mountains higher than the topmost peak of all the Alps, luxuriant tropical scenery.

MEXICO

For circular of information address G. M. Patison, P.O. Box 128, Hollywood, California, or telephone MOrningside 12331.

MEXICO

HOTEL Del Mar

Rendezvous *for* *Southern California* Sport Lovers

Golf, tennis, horseback riding. Excellent meals. American plan. $6 to $10 per day single; $11 to $18 per day double. Weekly rates.

RESERVATIONS

TRINITY 3161

Los Angeles Office . . . 740 So. Broadway *or Write*

Manager - Hotel Del Mar

Del Mar, Southern California

20 minutes North of La Jolla

Furnished Apartments, Courts, Duplexes or Houses

Write Los Angeles Office 740 So. Broadway - Room 913

San Francisco Hotels

HOTEL OLYMPIC

Luxury at moderate cost is what you can always expect at this fine new 15-story fireproof Hotel. Every room with bath and shower, radio, elegantly furnished. Drive into our garage. Take elevator upstairs. *Tariff $2 to $4 per day.*

SAN FRANCISCO

230 Eddy Street

Steamships

To **San Francisco** *TODAY!*

SS HARVARD *Sails at 4 p. m.*

$18 ROUND TRIP *7-day return limit*

ONE WAY $13

Including MEALS and BERTH

Sailings to SAN FRANCISCO Tues., Thurs., Fri., Sun., from L. A. Harbor at 4 p. m.

To SAN DIEGO *Today!*

SS YALE *Sails at 3 p. m.*

ROUND TRIP *21-day return limit* Including MEALS **$5**

ONE WAY $3 Including Meal

Sailings to SAN DIEGO—Wed., Thurs., Sat., Sun., from L. A. Harbor at 3 p. m.

Boat train leaves P. E. Depot one hour before each sailing. M1-32

LASSCO

LOS ANGELES STEAMSHIP CO.

730 So. Broadway Tel. VAndike 2421

505 So. Spring Street . Tel. VAndike 2421

6733 Hollywood Blvd. Tel. HEmpstead 1262

NATION'S WATER POLICY NARROW

Irrigation Experts Report New Deal Needed

Assessing All Reclamation Cost on Land Error

Survey of West's Problems Urged on Wilbur

By a "Times" Staff Correspondent

WASHINGTON, March 26. (Exclusive)—Liberalization of the Federal reclamation policies to ease the burden on settlers on irrigated lands and, in some cases, remove it altogether through a Federal-State financing scheme was recommended today by the committee of experts appointed by Secretary Wilbur a year ago to make an economic survey of irrigation problems in the West.

Serving on the committee were such specialists as the late George C. Kreutzer, director of reclamation economics of the Interior Department, who acted as chairman; Prof. Frank Adams, of the college of agriculture, University of California; Dr. Alvin Johnson of Encyclopedia of Social Sciences; Dr. Charles A. Lory, president of Colorado Agricultural College; Dean Anson Marston of the engineering school of Iowa State College; A. C. Cooley, senior agriculturist of the Department of Agriculture; John W. Haw, director of agricultural development, Northern Pacific Railroad, and Dr. H. A. Brown, assistant director of Federal reclamation.

SURVEY RECOMMENDED

"It is recommended," said the committee's report, "that a thorough survey be made of the requirements of the arid land States for water conservation works, with a view to determining how far such works should be financed independently of reclamation funds and of prospective charges upon the settlers on irrigated lands.

"While the general principles of reclamation as a public policy have stood without effective challenge throughout the history of the service, many questions of administration and even important questions of policy were necessarily left unsettled at the time the Reclamation Act was passed, to await the accumulation of experience. In the opinion of the investigators these questions should now be given serious consideration.

"In the various private irrigation enterprises launched prior to the Reclamation Act and afterward it was taken as a matter of course that the cost of all works—diversion or storage dams, canals and reservoirs, ditches and laterals—should be borne by the lands benefited.

REPAYMENT NOT VITAL

"The provision of interest-free money for construction is a benefit justified by the national policy of aiding in the establishment of a stable agriculture in the arid-land States. It is by no means clear that this benefit is in every case adequate or that it has been properly apportioned as among the several reclamation projects. Nor is it clear that in every instance the lands benefited should pay the whole cost of construction—even though on an interest-free basis—nor even that such portion of the cost as it to be borne by the government should be borne by the reclamation fund.

"To the arid section of the country water conservation is a vital interest. It is as vital as flood control or the maintenance of channels adequate for navigation in rivers or harbors is for other sections of the country. Prolonged drought in any of the arid-land States is capable of seriously disrupting its economic life through loss of live stock, unless water supplies are properly conserved.

POLICY TOO NARROW

"Such considerations lead to the conclusion that perhaps the government is pursuing too narrow a policy in restricting construction for water conservation to works which can be paid for in a given period of time—twenty or forty years—by charges upon the irrigated lands benefited and, further, to works that can be financed out of the limited reclamation fund. Very little of the Federal works on flood-control, river navigation or harbor development could have been undertaken if the principle of financing through charges for specific benefits had been followed.

"Until the Federal government adopts a policy of financing works of water conservation independently of the reclamation fund the Reclamation Bureau should judge each proposed law project on the basis of its capacity to carry construction charges and the plan now in operation.

STATE SHOULD SHARE

"If local and State demands insist on the construction of a project whose estimated cost exceeds the ability of lands in that region to liquidate, the State should be required to show its faith in the ultimate benefits of the project by offering through legislative enactment to share with the United States, on a dollar-for-dollar basis, the excess in the per-acre cost over the ability of the lands to liquidate.

"From the beginning the Reclamation Bureau has recognized that settlement is an essential corollary of its work. In the early years, however, it was thought possible to take settlement for granted, once the water supply was forthcoming. With the passage of time it has become more and more evident that the problem of settlement is one of crucial importance. It is now recognized as doubtful policy for the government to inaugurate new projects unless it has fair assurance of prompt settlement."

STATE PUBLISHERS TO CONVENE SATURDAY

STOCKTON, March 26. (AP)—The California Newspaper Publishers' Association will convene at Angels Camp, Calaveras county, next Saturday. Arrangements have been made to entertain forty newspaper men. An entertainment will be offered Saturday night. Sunday will be devoted to viewing historic landmarks.

CANDIDATE QUITS RACE

HARRISBURG (Pa.) March 26. (AP)—Samuel S. Lewis today announced his withdrawal as a candidate for Republican nomination for Governor.

ERLANGER WILL FIGHT ALLOWED

Court Grants Actress Right to Sue as Widow

Steuer Tells Why Theater Man Didn't Marry Her

Lawyer Represents Woman in Coming Battle

NEW YORK, March 26. (AP)—Charlotte L. Fiscal, who, as an actress, some years ago appeared on the stage as Charlotte Leslie and who is claiming a widow's share of the estate of the late A. L. Erlanger, theater magnate, has the right to contest Erlanger's will, Surrogate Foley ruled today.

Erlanger, who died on the 8th inst., specifically stated in his will that he was unmarried, and other heirs likewise have disputed the existence of a widow.

Max D. Steuer, the woman's attorney, told the surrogate that since 1920 Charlotte Fiscal and Erlanger had lived together as man and wife, and that since 1924 she had worn a $2000 wedding ring purchased from one of Fifth Avenue's most exclusive jewelers.

They had never married, Mr. Steuer said, because Erlanger had been told by his attorneys that the terms of a divorce obtained by his wife some years before he met Miss Fiscal prohibited his remarrying.

Mr. Steuer charged that since Erlanger's death employees in his office have been discharged because when they were asked concerning the status of his client they replied they knew her only as "Mrs. Erlanger."

Surrogate Foley, ruling that Miss Fiscal has the right to contest Erlanger's will, set Friday morning as the date when he will hear arguments as to whether he will listen alone or with a jury to testimony concerning her status.

SPEED BEACH IMPROVES

DAYTONA BEACH (Fla.) March 26. (AP)—A gradually leveling beach was in prospect today for Kaye Don, British contender for the world's speed record, but the driver decided to await further improvement.

Steamships

HOLLAND-AMERICA LINE

TRAVEL BY A FAMOUS SERVICE

To ENGLAND — FRANCE HOLLAND — GERMANY

AND ALL PARTS OF EUROPE via Plymouth, Boulogne s/mer, Rotterdam

New Amsterdam, April 5
Statendam (New) Apr. 26
Rotterdam, May 3

S.S. VEENDAM will sail direct to VERA CRUZ, APRIL 26 Excellent accommodations available.

Direct Passenger Service from Pacific Coast Ports to Europe

120 Market St., San Francisco, or local agents

Resorts

PLAY OR LOAF IN THE GARDEN OF THE SUN

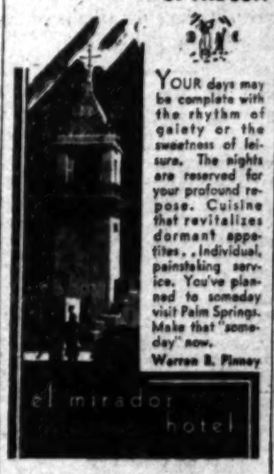

YOUR days may be complete with the rhythm of gaiety or the sweetness of leisure. The nights are reserved for your profound repose. Cuisine that revitalizes dormant appetites. Individual, painstaking service. You've planned to someday visit Palm Springs. Make that "someday" now.

Warren B. Pinney

Steamships

NEW ZEALAND AUSTRALIA

Union Line of New Zealand

VIA TAHITI AND RAROTONGA

Sails from San Francisco

"MARAMA" ..... Apr. 19
"TAHITI" ..... May 14, July 9, Sept. 2
"MAKURA" ..... June 11, Aug. 6, Oct. 1

For Fares, etc., apply local U.S. and N.Z. agents or Union S.S. Co., 320 California St., San Francisco, Hind, Rolph & Co., Inc., Gen. Agents

Canadian-Australasian Royal Mail Line

VIA HONOLULU AND SUVA (Fiji Isl.)

Sails from Vancouver, B. C.

"NIAGARA" ..... Apr. 26, June 28, Aug. 30
"ASCANIS" ..... May 26, July 25, Sept. 27

For Fares, etc., apply Canadian-Australasian Royal Mail Line, 321 W. Grand Av., Los Angeles, or 680 W. Hastings St., Vancouver, B. C.

Long Beach Hotels

enjoy the Iconic of the Blue Pacific

at the *Magnificent*

Breakers Hotel in **Long Beach** California.

True California hospitality at this 14-story, modern fireproof hotel within one hour's ride of Los Angeles by street car or motor. 375 outside rooms with combination tub and shower. Recreational dining facilities. Bathing, Yachting, Deep sea fishing, Riding, Dancing, Social activities and golf privileges. Good single rooms with shower from $2.50... with bath from $3.00. Weekly rates from $17.50. .... Write Charles R. Fraser, MANAGER

Steamships

ITALY-SPAIN RIVIERA DIRECT

BY THE LUXURIOUS LINERS

CONTE GRANDE

CONTE BIANCAMANO

Gibraltar—Naples—Villefranche—Genoa

April 5 April 19 May 10 May 24

SECOND CLASS FOR TOURISTS

Tourists who cannot afford the cost of first class accommodations may travel inexpensively in regular or intermediate second class, which offers the utmost in comfort, coupled with unexcelled service.

LLOYD SABAUDO LINE

57 Columbus Ave., San Francisco or Local Authorized Agents.

Los Angeles to England

New Oil-Burning Cruise Steamer

"Franconia" May 13th

Calling at—Panama Canal, Havana, New York and Boston

First Class Only, $480 Up—Free Shore Excursions—

Apply to

CUNARD LINE

501 MARKET ST., SAN FRANCISCO

919 CHAPMAN BLDG., LOS ANGELES

or Local Agent.

Here Comes *the* Queen

Cheering throngs, the blare of bands, cavaliers on prancing steeds, a shout of "here comes the Queen!" . . . this is San Antonio in April, when the famed Battle of Flowers is staged to commemorate the victory at San Jacinto, which made Texas a republic among world nations.

San Antonio's annual spring festival is a fairy tale come true . . . a lovely, young queen, crowned with pomp by knights of the Order of the Alamo and attended by duchesses and esquires from all parts of Texas, rules for a glorious day over a tumultuous populace bent solely on pleasure.

On your way home from California, come by way of San Antonio, in time for this brilliant pageant. See for yourself a city 200 years young, where folks take time to really *live!* Here the romance of a stirring past gives an old world charm to a modern city, where 300,000 energetic people are busily engaged in building a still greater community.

For San Antonio is the mother city of a vast empire. It was no accident that her population increased 600% in three decades . . . that the number of manufacturing plants jumped 400% in the past ten years . . . that Uncle Sam is building here the largest military aviation establishment in the world. Sitting at the crossroads of nations for two centuries, favored by climate and natural resources, San Antonio's growth has been steady and sure.

SAN ANTONIO

Come see for yourself—a cordial welcome awaits you!

Dept. 21 Municipal Information Bureau, Aztec Bldg., San Antonio, Texas

Please send me free booklet "What To Do in San Antonio."

Name .....*Address* .....

Carnival of Thoroughbreds

Is the week-end program marking the close of the Winter Race Meet at Agua Caliente. Track reached in half hour ride from Coronado over paved Silver Strand Highway.

AGUA CALIENTE HANDICAP CUP SUNDAY

FOR $10,000 ADDED PURSE

A 2 Mile Race

Varied Amusements For Hotel Del Coronado Guests

Includes aquaplaning, swimming, boating, horseback riding, tennis, golf on five courses, dancing, movies, concerts.

MEL S. WRIGHT, *Manager*

CORONADO BEACH

CALIFORNIA

Hotel del Coronado

SAVE UP TO 45%
AND MORE

on your Automotive Requirements by taking advantage of the Remarkable values offered in the Great

WYNNS MONTH END SALE

the original and always the greatest value-giving event in Los Angeles

Firestone ANCHOR TREAD *for Heavy Duty Tires*

Be in the know! Firestone Supreme, a massive 6-ply, now offered during this sale for the first time...at these introductory Sale Prices

6.00-20	$ 8.50
6.50-19	9.65
6.50-20	11.55
7.00-19	11.90
7.00-20	12.60
7.50-19	13.25
7.50-20	13.50
8.25-20	13.80

SLIGHTLY USED TIRES

A complete stock of used tires is included in this sale, at about all sizes available. Many of these tires have had little or no miles of service. Big saving values at...

30% Off

CERTIFIED RETREADS

Low Tire Guarantee. All Carcass Models Used.

10% to 15% OFF Regular Price

TUBE CLOTHS each.....**25c**

Firestone BATTERIES

Added Power...Longer Life Hot Sparks...Bright Lights

The Highest Quality BATTERIES Made

6-VOLT 11-PLATE.... **$5.90**
With Your Old Battery (Regular Price, $8.90)

6-VOLT 13-PLATE.... **$7.30**
With Your Old Battery (Regular Price, $10.75)

SPLITDORF SPARK PLUGS

39c
(Regular Price, 50c)

CASCO CIGAR LIGHTERS

The last word in Cigar Lighters.. **75c**
(Regular Price, $1.00)

ASH RECEIVERS 60c
(Regular Price, $1.00)

Firestone TOP DRESSING

(Regular Price, 50c). (Pint)... **30c**

Brake Adjusting

Note: All brake service at 8th and Towne and Huntington Park only

$1.00 All Cars with 2-wheel Brakes — **$1.50** All Cars with 4-wheel Brakes

BRAKE RELINING
25% Off
Regular Price
FREE Brake Certificate with Each Adjustment

BRAKE LINING
Sold in Cut Lengths
40c per Ft.
(Regular Price, 80c and up)

Wheel Aligning
(at 8th & Towne and Huntington Park only)
25% Off
Regular Retail Price
Stops shimmy and premature tire wear. Makes steering easy.

GREASING
(at 8th & Towne and Huntington Park only).
ALL CARS... **75c**
Gear Compound Extra

ALL-KLEAN METAL POLISH
8 oz. can (Reg. Price, 40c) **25c**

WYNNS
TIRE & RUBBER CO. INC.

800 EAST EIGHTH STREET—AT TOWNE AVENUE
Open Every Night and All Day Sunday Telephone *VAndike 8181*

...S. FLOWER ST. *VAndike 8181* | 5756 SUNSET BOULEVARD Hollywood—*GRanite 5605* | 2629 CLARENDON STREET Huntington Park—*JE 6515*

"A home worth building is worth building for permanency. The use of the best materials is sound economy, prudent investment and wise construction" . . .

GEN. SAMUEL McROBERTS

In building a home, maintenance costs and resale value are as important to consider as first cost. By paying a trifle more for lasting construction, you protect the investment represented by your house. It is for this reason that bankers, such as General McRoberts, advise you to build for permanency—with rust-proof Copper, Brass and Bronze.

These lasting metals do not deteriorate. Brass or Copper pipe, Copper flashings, gutters and downspouts and solid Brass or Bronze hardware and lighting fixtures *cannot* rust. They give life-long, repair-free service. And their presence adds to the value of the building.

Rust-proof construction may cost a trifle more in the beginning, but it is always an economy in the long run.

* * *

The Building Service Department of the COPPER & BRASS RESEARCH ASSOCIATION, 25 Broadway, New York, will be glad to advise you without charge about the uses and proper application of these metals.

GEN. SAMUEL McROBERTS
Chairman, Chatham Phenix National Bank & Trust Company

This bank is one of the oldest in New York . . . founded in 1812. Its resources today are in excess of $330,000,000.

SOUND ADVICE FROM A SOUND SOURCE
"BUILD FOR PERMANENCY, WITH COPPER, BRASS AND BRONZE"

BUSINESS OPPORTUNITIES OF ALL SORTS OFFERED TODAY
Every imaginable kind of business is advertised in TIMES WANT ADS

SQUAW TELLS MURDER PLOT

She Accuses Red Lilac of Prompting Slaying

Weird Omen and Radio Cited as Witchery Proofs

Marchand Waives Immunity and Will Testify

BUFFALO (N. Y.) March 26. (Exclusive)—From the lips of old Nancy Bowen, the Indian squaw who slugged Clothilde Marchand to death with a hammer because she believed her a witch, came a story today that placed Lila Jimerson, the Red Lilac of the Senecas, in danger of Sing Sing's electric chair.

For five and one-half hours, 66-year-old Nancy held the attention of the jury and the hundreds who crowded into the courtroom of Judge Thorn while Dist.-Atty. Moore dragged from her the tale that incriminates Red Lilac as the instigator of the crime.

MARCHAND WORRIED

And tomorrow, Henri Marchand, the noted artist and sculptor for whose love, the State contends, Red Lilac concocted the weird murder plot, will take the stand and testify against her.

Today Marchand, haggard and worn and palpably afraid, was brought from the County Jail where he is held in $25,000 bail as a material witness, to the Court House, where he signed a waiver of immunity.

A similar waiver was signed by old Nancy, who has been indicted for first-degree murder. She may be prosecuted on her own testimony, but although Moore refuses to comment on her status, it is thought unlikely that he will bring her to trial.

Laboriously, patiently, Moore guided the old squaw through the events of the morning of March 6 that preceded the killing. The taking of old Nancy's testimony is tedious work for all of the questions and answers are repeated and translated by Chief Gordon, the court's Seneca interpreter.

OMEN OF DISASTER

A chicken went crazy and dashed about among the Indian huts until it finally dropped dead just before Lila and Nancy went on their fatal errand, Moore made the squaw admit. This is an Indian omen of disaster, and the old woman of the Senecas shuddered slightly at the recollection.

Lila told her that it meant she and her father, Anson Jimerson, and her aunt, Ann Snow, were to die unless she killed the witch, she said.

"Did Lila give the chicken any whisky at this time?" Moore asked, intent on showing that Red Lilac, in addition to a ouija board, a ventriloquistic trick, a fictitious spirit medium and other props, used the chicken as an aid in the murder plot.

"I cannot tell if she did," old Nancy replied.

If Nancy had any doubts that Clothilde Marchand was a witch they were dispelled by this last device of Red Lilac's and the two Indian women promptly hit the trail on their death-dealing mission.

TWICE BALKED AT CRIME

Twice Nancy went to the Marchand house on that day, the first time staying only a few moments and losing her nerve when Mrs. Marchand, instead of greeting her with the leer of a sorceress, invited her to find Red Lilac and bring her to lunch.

But Red Lilac was lurking outside and when Nancy came out, with the basket containing the lethal hammer and the chloroform under her arm, the Indian girl chided her, Nancy testified, and said:

"You must go back, alone, and finish it."

Old Nancy, in answer to Moore's kindly prodding, related:

"I went back then into the witch's house and this woman give me a chair. We no talk. The witch turn knobs on the radio. Then she go upstairs and I take out the hammer and hide it under my dress. The witch command me to go to the radio. I never see a radio before, so the witch tell me how it was done."

AFRAID OF DOG

There was a big dog in the house, named Bear, Nancy said, and sensing that it would attack her if she tried to assassinate the little French woman while it was in the house, she told Mrs. Marchand she was afraid of dogs, and with her permission, put it out herself.

The stage was set then for the murder, and old Nancy gripped the hammer and stepped closer to Mrs. Marchand. She had seen the light come into the bulbs when the radio began to work, a further evidence to her of Mrs. Marchand's sorcery, and she asked her "are you witch?"

"She say 'Yes,'" the squaw testified. "I ask if she keeps company with Indian witches, and she say 'Yes' again. I ask her if she kill my husband, Sassafras Charlie, and she say she did.

"I take out hammer. She is bending down. If she say she was not a witch I would have gone out. But I know then she controls the evil spirits, and I hit her over the head—once—twice—and the head come off hammer.

"She grab me. She very strong. I drop hammer handle and push her, and she fall at bottom of stairway. The radio fall on top of her. She bleeding but she not dead, and she scream for dog. Then I take wad of paper and stuff it in her mouth, and put chloroform on. Then I go wash bloody hands in sink and I go out and meet Lila at trolley station and we go back to reservation."

Old Nancy's testimony remained unshaken in the afternoon session under the cross-examination of John V. Maloney, chief counsel for the defense.

TRIO PLAN TO CIRCLE GLOBE IN CHINESE JUNK

HONGKONG, March 26. (AP)—L. J. Stevenson, a British ship officer, announced today that with two companions he will depart April 7 aboard a twenty-four-foot Chinese junk to circumnavigate the globe. The projected route is by way of Australia, San Francisco, Panama Canal, New York, London, Mediterranean, Indian Ocean and back to Hongkong.

MARCHAND HOLDS DAUGHTER'S FAITH

[A. P. photo]

Henrietta Marchand

While her father is being held in city prison as a material witness in the slaying of her mother, Henrietta Marchand daily visits him and spends hours in an effort to console him.

Narcotic Agent Freed of Charge

SANTA CRUZ, March 26. (AP)—D. C. Whipple, State narcotic agent accused of soliciting and accepting a bribe in connection with narcotic arrests in Watsonville two months ago, was freed today after a preliminary hearing before Justice of the Peace Younger. A new warrant was issued for the arrest of Quong S. Eng, an asserted go-between.

6% with utmost SAFETY

...for 30 years

The JOHN M. C. MARBLE Company

Has sold conservative Southern California Investors

Individual First Mortgages

...and during this period not one investor has lost a dollar of his principal or waited a day beyond the due date for his quarterly interest on mortgages sold by this company....

The JOHN M. C. MARBLE Company

SERVICE *makes investment in time tested First Mortgages trouble-free.*

It will be a pleasure to discuss your investment problems with you and to tell you how investors whom we have served are obtaining full six per cent with a maximum of safety and a minimum of trouble.

Established in 1900

THE JOHN M. C. MARBLE COMPANY

609 South Grand Avenue — Second Floor TRinity 3776

PASADENA OFFICE—407 E. GREEN STREET—*Telephone Terrace 5894*

AT THE BIRKEL MUSIC COMPANY

INVEST IN FUTURE RADIO HAPPINESS AND SATISFACTION

The New Super **ZENITH RADIO**

$198.00 *installed*

It Costs More But It Does More

Now that modern radio has passed the period of rapid change, it is well to consider its purchase from the angle of a permanent investment. No other article in the home receives such constant use as the radio. It talks to you . . . sings for you . . . furnishes you with the finest of all music and brings the world's greatest artists—living and breathing—into the intimacy of your own home and family. You learn to know the voices of great teachers—world-famous singers and comedians . . . Presidents and even Kings come to you and are judged by how they talk, act and think before you and your radio. This being true, it is well to consider that a few extra dollars are well spent—if these extra dollars give you the true, natural tone—a lifelike reproduction of the speaking and singing voice—which is radio's gift to this generation.

We invite you to hear the Zenith Radio before you purchase your next radio. It is an investment that will serve you for years to come and should be chosen with care. It costs more but it does more—and gives more years of radio satisfaction and happiness.

BIRKEL MUSIC CO.

446-448 SO. BROADWAY

VAndike 1241

GANDHI SLATED FOR OPPOSITION

Government Plans to Block Violations of Salt Laws

Revenue and Police Officers on Watch at Jalalapur

Seaboard Area Near Dandi Protected by Guards

SURAT (Bombay, India) March 26. (AP)—Reports here today are that the government does not intend to permit Mahatma Gandhi's civil disobedience marchers to violate the salt laws at Jalalapur.

Revenue and police officials have been paying frequent visits to Jalalapur, where Gandhi plans to manufacture salt at the Gulf of Cambay in defiance of the government's monopoly, and other precautions are understood to have been taken.

The seaboard near Dandi is protected by a posse of policemen, assisted by a number of laborers.

HUNTING A ROOM?
—See Times Want Ads

WANT-AD NEWS FOR BUSINESS BUYERS

To expert man in fruit stand business, a location with three-year lease, will be available for occupancy in few days, according to advertiser who declares "it is the best market on Beverly Boulevard."

Man offers drawing account to willing worker who will take half-interest in paint and cement contracting, stating that it is not necessary that applicant be experienced.

$4000 is asked for fixtures in grocery, delicatessen, meat market and fruit stand, said to have cost $27,000 to install.

KING GEORGE PLANS LEVEE FOR TODAY

LONDON, March 26. (AP)—King George plans to hold a levee at Buckingham Palace tomorrow, the first since his illness and the first at Buckingham Palace since 1913. Levees hitherto have been held at St. James', which is at present given over to the naval conference.

BIOLOGISTS GET DEFENSE CALL

Chicago Meeting Marked by Plea for War on Taboos

Blacklist Urged as Weapon for Academic Freedom

Dismissal of College Faculty Members Under Fire

BY WATSON DAVIS

CHICAGO, March 26. (Exclusive) The leading experimental biologists of the country, when they arrived here today for their annual scientific sessions, were handed a statement urging more aggressive defense of their rights as teachers and research workers to think and work unhampered by the taboos of society.

Citing the recent dismissal of faculty members of the Univetrsity of Missouri because of the distribution of a questionnaire on sex, and earlier breaches of academic freedom at the University of Pittsburgh and in teaching evolution in Tennessee, a committee of the American Association of University Professors suggested to the visiting scientists that they defend themselves by bringing about the adoption of a plan whereby universities and colleges that dismiss teachers for unpopular ideas would be removed from an accredited list and professors who subsequently accepted positions in blacklisted schools would lose membership in their professional societies.

AFTERMATH OF PROTESTS

This latest move in the battle between college trustees and professors is intended to give teeth to the protests that the organized university professors have made whenever, during the last decade, presidents and trustees have expelled from their posts professors who offended them or aroused public antagonism by defying popular prejudices.

While the new plan for the defense of academic freedom will not come before the Federation of American Societies of Experimental Biology this year for definite action, the proposed blacklist of offending schools is receiving nearly as much discussion as the technical papers on physiology, chemistry, pharmacology and pathology, to be presented at sessions held in the University of Chicago.

Prof. A. J. Carlson, eminent physiologist of the University of Chicago, is a leader in the movement for more vigorous protection of professional freedom. To experimental biologists, whose researches on animals, drugs and diseases have made possible the conquest of many diseases, he says, lack of interference in their studies is essential.

HISTORY IS REPETITION

"The history of science is repeating itself," the statement warns, citing how Pope Urban banned the honest inquiries of Galileo about the universe; Charles I in France and Henry IV in England forbade the possession of chemical apparatus; a Birmingham mob wrecked the home of Priestly, discoverer of oxygen, and drove him into exile, and teaching the sexual system in plants was prohibited for many years in Europe. The plea continues:

"The present-day conflict between science and superstitution is seen in legislative attempts against evolution and vivisection. The social scientist who inquires about the sex code on which we have built our system of morality finds that he also violates popular taboos. The economist who investigates or lectures about unpopular economic theories or about socialism may find himself in trouble with the trustees and with the '100 percenters' in society. The historian who aims to discover the truth about our historical heroes may find that the public does not want to have its idols shattered. The scholar who ventures into biological and social phenomena is likely to have trouble with superstition and prejudice."

LUMBER FIRE COSTLY

CHICO, March 26. (AP)—Fire which threatened destruction of the mill and lumber yard of the Diamond Match Company at Stirling City was controlled today after burning 200,000 feet of lumber.

ACTRESS LOSES SUIT FOR LARGE DAMAGES

[P. & A. photo]
Edith Ransom

SAN FRANCISCO, March 26. (Exclusive)—Edith Ransom, actress, today lost her $100,000 damage suit against Richard Tucker, actor, when Superior Judge Roche ruled she is not entitled to the award on her assertions Tucker handled her roughly when they played together here five years ago.

Miss Ransom, who acted as her own attorney in suing Tucker, won a $20,000 judgment against Lionel Samuel and Thomas Wilkes several months ago, but has not been able to collect, both stating they have no assets.

GRAIN PRICE BILL PASSED BY FRANCE

Chamber Backs Measure for Reserve Supply and to Control Market

PARIS, March 26. (AP)—Establishment of a huge government reserve supply of grain to assure a proper amount for the population in times of emergency and to allow a certain government control of domestic prices was approved by the Chamber of Deputies today.

Under a government bill adopted by the Chamber as amended on the floor a credit of 200,000,000 francs (about $8,000,000) is created for this purpose, the stocks to be acquired gradually from each department under supervision of the Ministry of Agriculture.

The original government bill called for 15,000,000 francs to establish a stock of 1,200,000 quintals. The agricultural commission asked that this be doubled and the government accepted. An amendment from the floor carrying the credit to 200,000,000 francs, with the provision that the stock be utilized in price control, came as a surprise and was combatted by both the government and the commission.

The question of confidence was not posed, however, and the amendment was carried, 310 to 277. The measure must again meet government fire in the Senate.

The government plan is to utilize the credit for purchase and sale in such a way as not to disorganize the market.

STRAWBERRIES ON MARKET

VISALIA, March 26.—Strawberries, believed to have been the first produced this season in this vicinity, have been brought here by W. C. Davis, rancher near here. The berries were of the Marshall variety and of excellent quality.

MEXICO FACES LABOR PROBLEM

Question of Relations in Industry Comes to Fore

President Calls for Halt on Conquests by Unions

Much Importance Attached to Leon's Statement

MEXICO CITY, March 26. (AP)—The question of relations between capital and labor, one of the most pressing confronting the Mexican government, has forced itself to the fore and promises to be the principal point of debate during the next few months.

The obvious necessity of readjustment of the union labor situation assumed the aspect of a nightmare during the first troubled weeks of the Ortiz Rubio administration. The government, however, now that preliminary matters of organization are attended to, has focused its attention on the subject and its line of attack seems determined.

The President has publicly pledged himself to defend the conquests union labor has made to date, but at the same time, his spokesmen have announced that the time has come to call a halt—to proceed on a status quo basis. This has given rise to considerable hope among the industrialists and landowners, who are waiting especially for the government to develop its program.

Much importance is attached in these circles to a statement by Luis Leon, Secretary of Industry, to a committee of experts called together to consider economic relief for the country. He told the committee that labor and capital must hereafter co-operate and that the basis for this co-operation, at least temporarily, will be a status quo. Foreign interests must be respected, he added.

The representatives of capital have held during the last few years that union labor is getting beyond control and that unless some kind of guarantee against abuses can be afforded, the country's stock as an investment market will suffer a complete collapse.

Union labor, on the other hand, maintained it is merely coming into its own.

Eielson Laid to Rest by Buddies in Native Soil

HATTON (N. D.) March 26. (AP)—Beneath overcast skies and with a cold wind hurling snow out of the north, Carl Ben Eielson, Arctic flyer and one of North Dakota's most famous sons, was buried here today.

The body arrived yesterday after a 4000-mile journey from Siberia where Eielson went to his death November 9, as his plane crashed in an Arctic storm.

All night long his former buddies of the American Legion stood guard over the casket. This afternoon, after brief and simple services in the church where Eielson worshiped as a boy, he was buried beside his mother, brother and sister in the Hatton Cemetery.

1930 IS REWARDING CAREFUL SAVERS

Timely Questions for Careful Savers...

April—the beginning of the year's second quarter—is at hand. An opportune time to review and improve your financial plans—for greater safety and greater profit in the three quarters of the year remaining.

Ask yourself these questions now—(1) Are your funds enjoying proper safety? (2) Are they protected from fluctuation and shrinkage? (3) Are they conveniently available? (4) Are they earning attractive interest?

More than 65 thousand savers—customers of this institution—individuals—and firms, corporations, banks, insurance companies, title companies and legal custodians of funds—answer "Yes" to these four questions.

The safeguards and advantages they enjoy are clearly set forth in the booklet "Our 42nd Year"—and in the Statement of Condition. Send for them.

Funds placed with us by APRIL 10 earn interest from APRIL 1

Serving 14 California Communities

PACIFIC STATES SAVINGS and Loan Company
A BUILDING & LOAN ASSOCIATION
EST. 1889 THIRD LARGEST in the NATION

LOS ANGELES BRANCH
752 SOUTH BROADWAY near EIGHTH

Other Southern California Offices
Long Beach - Pasadena - Glendale - Ontario - San Diego - Santa Ana

Tune in on KHJ Sunday mornings 9 to 11 . . . "Home Sweet Home"

RESOURCES OVER 50 MILLION

USED CARS for business and family use
See today's Times Want Ads

DIVERSIFIED FARMING PAYS IN OREGON

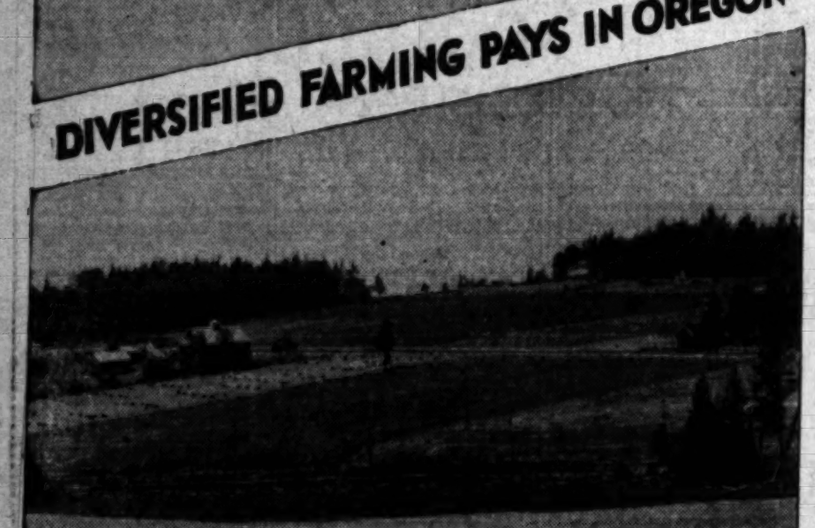

The small farm owner in Oregon operates profitably on a diversified program. With advantages of fertile soil in irrigated and non-irrigated sections, he can raise his own feed for dairy cows, hogs and poultry; 85% of the farms here are operated by their owners.

Virgin lands available from $25 per acre upward; improved and partially improved land $40 to $75; grain land $40 to $100; river bottom land $100 to $200; improved diversified farm and fruit land $75 to $200; highly developed small tracts $200 to $500; improved irrigated land $100 to $250; bearing fruit lands $200 to $500; irrigated bearing fruit lands $250 to $750; timber lands $30 to $100.

All facts about agricultural opportunities in Oregon contained in illustrated booklet sent upon request; also FREE road maps.

OREGON STATE CHAMBER OF COMMERCE
Oregon Building Portland, Oregon
Los Angeles Office 115 West Ninth Street

LARGEST CABIN SHIPS TO
ENGLAND
and
IRELAND

Here they are—The Big Four—superb NEW *Britannic*, world's largest Cabin liner, *Adriatic*, *Baltic* and *Cedric*, operating in weekly service between New York, Queenstown and Liverpool. Big, fast, luxurious—leaders in the famous White Star Cabin fleet.

Ideal if your trip includes Ireland (land at Cobh). Ideal if you're going to visit the beautiful English Lake district (land at Liverpool). Ideal if you appreciate traveling delightfully in pleasant company—at moderate cost.

For the same type of service to Southern England, France or Belgium, choose the *Lapland*, sterling Red Star Cabin liner.

Rates from $147.50 up.

NEW M. V. BRITANNIC
World's largest Cabin liner
New York — Queenstown —Liverpool service
July 12; Aug. 16
Regularly thereafter

WHITE STAR LINE
RED STAR LINE
International Mercantile Marine Company
For full information apply Roosevelt Bldg., 715 West 7th St., Los Angeles, or any authorized steamship agent.

STATE MUTUAL 1889

LOANS for HOMES

FOR BUILDING OR REFINANCING

STATE MUTUAL BUILDING and LOAN ASSOCIATION'S loans for homes not only cost the owner less through much lower interest over the life of the loan than is the case with a straight mortgage . . . but also effect a great saving through the elimination of all future refinancing costs. A STATE MUTUAL loan never comes due. You can finance now for the last time through this association.

If you are considering building or refinancing, ask for our latest loan booklet that gives full details of STATE MUTUAL'S financing plan.

STATE MUTUAL
BUILDING and LOAN
ASSOCIATION
722 So. Spring St., Los Angeles

RESOURCES more than $17,250,000

You, too, would enjoy travel in a stateroom like this!

Imagine traveling in this comfort! Luxurious appointments, real twin or double beds, private tub or shower, dressing table, mirror, deep-cushioned chairs . . . and privacy! Even the less expensive rooms, while not as elaborate, offer every modern comfort and convenience.

Glorious Ocean Service to . . . SAN FRANCISCO PORTLAND SEATTLE TACOMA VICTORIA VANCOUVER & SAN DIEGO

THE ADMIRAL LINE PSSCO

Getting-there need not be jaded journeying if you travel by water!

FOR a steamship provides the one thing, without which travel is likely to be a tiring process . . . space. Space to walk about in . . . a deck to promenade . . . a stateroom to retire to, at will, day or night . . . great spacious lounges and smoking rooms . . . and space even for a fox-trot or old-fashioned whist. When you travel by water you dine, you dance, you relax. If you prefer, you play deck sports, you promenade. And all the time you are getting there . . . on schedule, comfortably, happily, but unhurriedly, and without commotion.

Let your next trip north be by water . . . and realize the difference . . . the refreshed and invigorated feeling . . . when you arrive at your destination. The service is frequent and regular, with types to suit every purpose and fares to fit every pocketbook. It's the practical . . . healthful . . . and economical way of going where you want to go on the Pacific Coast . . . one of the abundant privileges of living on the Pacific Coast.

Detailed information and reservations:
501 W. FIFTH ST., Corner Olive 515 S. SPRING ST.
Telephone Mutual 4321
124 W. OCEAN BOULEVARD, LONG BEACH. Telephone 628-33
Also offices in Hollywood, Pasadena, Santa Monica

PACIFIC STEAMSHIP CO.

RAYMOND - WHITCOMB
Since 1879
TRAVEL SERVICE

ROME and OBERAMMERGAU—The Passion Play at Oberammergau, May to September—ask for our special folder with dates of performances. Forty-five of our conducted parties include this historic performance. We also arrange individual tours—all transportation, hotels and sightseeing—for those who wish to travel independently, with advance arrangements. Consult our Combined Sailing List—all lines—before choosing your steamship. We show rates and ship tonnages, etc.

CRUISE MEDITERRANEAN CRUISE—from New York April 5th, Madeira, Spain, North Africa, Dalmatian Coast, Riviera, etc. S. S. "Carinthia." Stopover allowed in Europe. Leave New York April 8th.

NORTH CAPE-RUSSIA CRUISE—Iceland, Norway, Sweden, Denmark, Leningrad and Moscow, France, England. S. S. "Carinthia." Stopover in Europe allowed. Leave New York June 24th.

STEAMSHIP TICKETS AND INFORMATION
Europe; New York via Panama; Hawaii; Orient; South Seas; South America; Round the World; all lines

Raymond & Whitcomb Co.
Los Angeles Office: 423 W. Fifth Street TRinity 5747
NEW YORK PHILADELPHIA CHICAGO SAN FRANCISCO

Used Autos Now Easy to Buy!
Selection of a good used car—whatever make or model—is a simple task—just consult—
TIMES WANT ADS

FIDELITY SAVINGS
Fortieth Year of Service

TIME-TESTED
FIDELITY INVESTMENTS

FIDELITY'S 6% Full Paid Investment Certificates, backed by Fidelity's reputation and Fidelity's resources, stand high in the favor of thousands of careful investors. . . . These certificates, issued in multiples of $100, are tax exempt in California . . . they can be converted into cash at your option, on short notice without loss of principal . . . they have an established loan value . . . and they are legal investments for savings banks, trust funds, executors and administrators.

"Is it better to spend luxuriously and drift aimlessly than to follow a safe course that leads to the haven where we would be?

"Before this generation was cradled the Fidelity was here. It has an earned reputation."

(Quotation from the writings of G. H. Wadleigh, Chairman of the Board)

Fidelity's resources are now in excess of $33,000,000, but Fidelity's recognized standing is, in the final analysis, the asset beyond price.

TRANSFER TIME
On all investments made with Fidelity Savings and Loan Association before April 10th, interest will be paid from April 1st.

FIDELITY
ESTABLISHED 1891
SAVINGS AND LOAN ASSOCIATION
FIDELITY BUILDING SPRING AT SIXTH
RESOURCES OVER THIRTY-THREE MILLION DOLLARS

RENO AWAITING MRS. FIELD III

Chicago Merchant Prince's Son to be Divorced

Wife's De Luxe Auto and Her Chauffeur Arrive

Settlement in Eight Figures Reported in Prospect

RENO (Nev.) March 26. (Exclusive)—The vanguard of the divorce caravan de luxe of Mrs. Marshall Field III arrived here today.

It is an expensive limousine bearing her initials and accompanied by a chauffeur with an English accent. When unloaded from an express car the automobile was sent to the house on the shores of beautiful Lake Tahoe which has been rented for Mrs. Field's stay here. The house once was the residence of Mrs. Harry Payne Whitney.

There has been considerable craning of necks by natives for a sight of the estranged wife of the descendant of Chicago's great merchant prince, but she has not yet appeared.

It is said that Field has agreed to a settlement running into eight figures, his generosity being prompted by the fact he is planning remarriage as soon as he rids himself of his present wife. It is said there will be no contest.

NAME CHANGED

CHICAGO, March 26. (Exclusive) The name of Shaffer Oil and Refining Company will be changed to the Deep Rock Oil Corporation, effective April 1. The company will continue as a unit of the Standard Gas and Electric Company system.

MILLIONAIRE'S WIFE RENTS TAHOE HOUSE

Mrs. Marshall Field III

GOVERNORS INVITED TO TRAIL FETE

Executives of States on Old Oregon Route Bidden to "Pioneer Dinner"

ST. LOUIS, March 26. (AP)—Governors of eight States along the route of the Old Oregon Trail have been invited to attend a "pioneer dinner" in St. Louis April 18, next, as a part of the opening program of the covered wagon centennial celebration, commemorating the start of the first covered wagon expedition into the West.

Gov. Caulfield of Missouri heads the list of Governors invited. The others include Gov. Clyde M. Reed of Kansas, Arthur J. Weaver of Nebraska, Frank C. Emerson of Wyoming, J. E. Erickson of Montana, H. C. Baldridge of Idaho, Roland H. Hartley of Washington and Gov. Norblad of Oregon.

Other guests at the dinner will be descendants of families who resided in St. Louis at the time of the departure of the first wagon train for the West under the leadership of William Sublette, a fur trader.

President Hoover is to be invited to address the guests at the dinner over the radio. He has issued a proclamation asking for national observance of the covered wagon centennial.

MAIL FRAUD JUROR GIVES BRIBE STORY

Poor Porto Rican Tells Court About Payments in Utah Lead Trial

NEW YORK, March 26. (AP)—A poverty-stricken Porto Rican for whom the temptation of $10, $50 and $100 bills was too strong, described in Federal Court today how he had "hung" the jury which listened for seven weeks to the huge mass of evidence in the Utah Lead mail-fraud trial.

Testifying for the government in the bribery trial of Arthur N. Sager, Edward H. Reynolds and Joseph Shalleck, who were defense attorneys in the Utah Lead case, the witness, John Cruz, said the first overtures were made to him by Murray Wechsler, a Federal Court bailiff. Wechsler took the stand yesterday and described his operations as intermediary between the defense attorneys and Cruz.

Cruz said that Wechsler accompanied him home after he (Cruz) had been taken ill in the courtroom. Wechsler, he asserted, asked him about his finances and then urged him to vote for acquittal because the defendants were "nice people" and would "take care of him."

Thereafter, he continued, he received sums of money at intervals—$10, $50 and then, on February 15, $200. The larger sums were delivered by a stranger who, he said, told him he represented Sager and urged him on the last visit to vote for acquittal, even if he had to hold out for twenty-four hours.

Chicken Stealer Dies of Wounds

SACRAMENTO, March 26. (AP)—W. L. McPherson of Camellia Park, near here, died at the County Hospital this afternoon from gunshot wounds suffered early in the morning when he made an unsuccessful attempt to steal chickens from the ranch of Edward Goodwin, Folsom poultryman.

McPherson is the father of five minor children. Before his death he admitted to Dep. Dist.-Atty. Johnson that he was "trying to steal Goodwin's chickens."

BRITAIN MAY MOVE LEGATION TO NANKING

SHANGHAI, March 26. (AP)—The British government, it was learned in authoritative circles here tonight, is acquiring leaseholds in Nanking, with the view of possibly removing its legation from Peiping, China's old capital, to the Nationalist government's capital. This is the first major outward move toward moving foreign legations to Nanking to be in closer touch with the Nationalist government, which supplanted the regime of the northerners at Peiping, formerly called Peking.

CONVICTS BALK AT PRISON FARE

Missouri Felons Rebel Over Irish Stew Menu

Hold Dining Hall Two Hours Demanding Fried Meat

Warden Quells Outbreak by Promising Improvement

JEFFERSON CITY (Mo.) March 26. (AP)—Rebellion against Irish stew and demanding fried meat for their lunch, approximately 750 of the 4000 convicts in the Missouri penitentiary mutinied for two hours this afternoon in the prison dining hall. They finally were quieted without violence after Warden Rudolph promised to improve the menu if anything was wrong.

Subsequent investigation by Rudolph brought an announcement that the meal "probably was not what it should have been," and that the potatoes in the stew were slightly raw.

READY FOR SUPPER

Two hours after the flare-up the same 750 prisoners returned in orderly manner to the dining-room and without further objection quietly ate the scheduled evening meal, consisting only of stewed prunes, bread, syrup and coffee.

The spontaneous outbreak, which began at the noon hour and continued until 2:30 p.m., was not an organized revolt, according to the warden.

National Guardsmen who had been summoned were just arriving at the prison when Rudolph, backed only by eight prison guards, entered the dining hall.

Warden Rudolph found the convicts seated at the long benches in the dining hall banging on the tables and shouting for "meat! meat!"

REFORM PLEDGED

Addressing the convicts, the warden said the prison board would consider any complaints about the food. He said, "if the meals are not right they will be made right."

When the warden started to talk some of the convicts hissed, but when he concluded they applauded and cheered. They then marched quietly out of the hall and were taken to their cells.

Navy Purchases 72 Air Motors

WASHINGTON, March 26. (AP)—Purchase of seventy-two model R-1820 air-cooled engines from the Wright Aeronautical Corporation at a total cost of $527,940 was announced today by the Navy Department.

The department said the main feature which distinguished the new engines from the air-cooled engines now in service was the increased horsepower. The new engines are rated at 575 horsepower and are of the nine-cylinder radial type.

Those who know good hotels the world over cherish their CLIFT....

THE CLIFT
SAN FRANCISCO

SLIP COVERS

as low as $17.50
2 Piece Set Complete
Just Phone ORegon 3301
LA BREA SLIP COVER & DRAPERY CO.
1101 South La Brea

You have to wash your hair anyway—and now you can remove every speck of unsightly dandruff at the same time. Fitch's Dandruff Remover Shampoo dissolves dirt and dandruff like magic. Try Fitch's today and tomorrow bereft of dandruff.

Fitch's DANDRUFF REMOVER Shampoo

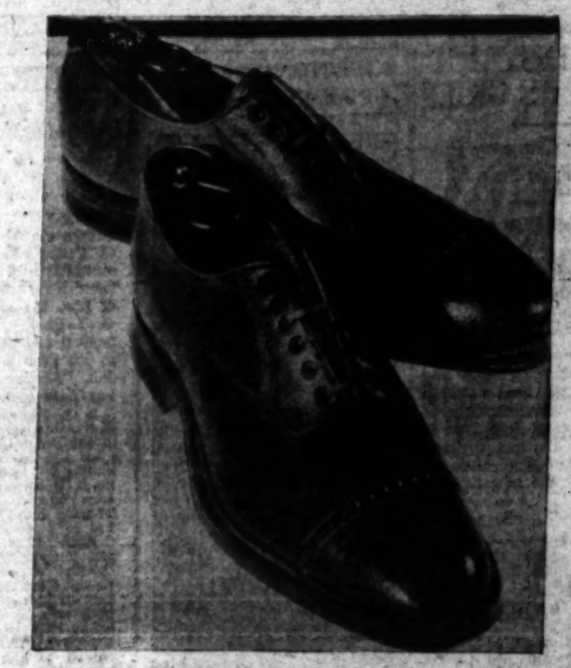

FRENCH, SHRINER & URNERS

First you notice their Character and Comfort. Then after many, many months of wear you begin to appreciate their surprising economy! This semi-brogue is a typical French, Shriner and Urner... soft, pliable, exceedingly gentle with your feet. Dark brown Scotch grain,.. or Black. Twelve-Fifty.

others $12.50 to $16

In Los Angeles only at

Desmond's
Five Convenient Los Angeles Stores
BROADWAY at 616
WILSHIRE near LA BREA
SEVENTH near FLOWER
WESTWOOD VILLAGE
SPRING near SIXTH

FRENCH, SHRINER & URNER "TWIN GRIPS" FOR GOLFERS

BLACK and WHITE fancy Sundae...
"Green Lantern Fountain Magic"

DO you like chocolate? It is the most popular flavor used at Green Lantern Fountains.

During this week and week-end a special fancy sundae is being featured for those who like chocolate. Just say, "Black and White." Then watch the fountain magic—or at least you will say that it tastes like magic has been performed.

Into a large special sundae glass goes an extra-generous portion of Green Lantern Chocolate Ice Cream. (What a wonderful start for any sundae!) Then a topping of creamy white marshmallow—a dipper of heavy chocolate dressing—then whipped cream and a cherry.

If you like chocolate you'll like it all the more after enjoying this treat. 20c at Green Lantern Fountains.

Green Lantern (spic and span) Fountains are operated by successful independent druggists—good men to do business with, as you'll discover.

phone RIchmond 2211
for address and phone number of a Green Lantern Fountain near you.

GREEN LANTERN FOUNTAINS

NEWS OF SOUTHERN COUNTIES

WATER DISTRICT HAS MORE GRIEF

Union Sugar Company Files Injunction Suit

Montecito and City of Santa Barbara Made Defendants

Impounding of Santa Ynez Flow Being Fought

SANTA BARBARA, March 26.—Asserting that the flood waters of the Santa Ynez River deposit valuable silt on tillable land, that all of the water of the river is needed to replenish the underground gravels to provide adequate irrigation and domestic needs for the valley ranchers, the Union Sugar Company, with large holdings in the Lompoc Valley, filed suit against the City of Santa Barbara and the Montecito County Water District to restrain them from using water from the Santa Ynez, their chief source of supply.

The suit, the second of its kind, was filed by James F. Peck, San Francisco attorney, who represented the ranchers of the Santa Ynez Valley in their recent case, which was won by the city and Montecito. Judge Frank Collier of Los Angeles in extra sessions of Superior Court here, handed down the decision over the rights of the flood waters of the Santa Ynez River in favor of the two communities, holding the ranchers should have objected or placed claims before the Gibraltar Dam was completed.

FILED AFTER BONDS VOTED

The filing of the suit came immediately after the Montecito district had voted a $200,000 bond issue, a part of the money to go for just such legal battles.

It is also contended in the complaint that the Doulton Tunnel extending under the Santa Ynez range from the coast side to the Santa Ynez River Valley takes water from the gravels, which are an underground source for the whole valley.

Judge Collier in his decision held that the tunnel caught only water which would flow to the coast side and would not affect the gravels of the valley.

FULL TITLE SOUGHT

The sugar company asks for a temporary injunction to restrain the two communities from impounding the water from the river during the hearing of the suit. Making of the temporary injunction permanent also is asked. The sugar company further seeks full title and riparian ownership of all water of the river and the tributaries and that which falls in the valley and flows under the ground.

It is stated in the complaint: "That all of the water of the said river and its tributaries in natural flow of said river, is and will be necessary for the irrigation of said land and the growing of crops and grass and the watering of live stock for domestic uses thereon and for replenishing said land and protecting said gravel from invasion of salt."

FIRST FINE IMPOSED FOR FAULTY BRAKES

SANTA BARBARA, March 26.—First fine on a charge of driving an automobile with defective brakes was assessed this morning by Police Judge E. A. Risor, who fined Hamilton P. Grenough of 28 San Ysidro Road $5, when he pleaded guilty to that charge. Announcement that fines would be the result of defective brakes was made last week by the police department, following six weeks of brake testing and education of drivers. Previously drivers had been permitted to go when they showed to the judge a ticket that the faulty brakes had been repaired.

INSPECTOR-GENERAL OF ARMY WELCOMED

[Herbert photo]

Maj.-Gen. Hugh A. Drum

HIGH ARMY OFFICER IN SAN DIEGO

Maj.-Gen. Hugh A. Drum, U. S. Inspector-General, Touring Ninth Corps Area

SAN DIEGO, March 26.—Maj.-Gen. Hugh A. Drum, newly appointed inspector-general of the United States Army, arrived here today by the San Diego and Arizona Railway for a brief tour of inspection of local military establishments. He left for Los Angeles at 6:30 p.m.

The distinguished visitor was met at the depot by Maj. A. L. Snead, commander of Rockwell Field, and Lieut.-Col. P. B. Peyton, commanding officer of Fort Rosecrans.

Gen. Drum was dressed in civilian clothes and reporters and cameramen had difficulty in singling him out from the crowd of passengers alighting from the train. However, Maj. Snead and Col. Peyton recognized him at once.

The inspector-general was in a hurry to visit the local posts and reporters interviewed him briefly.

"I'm here simply to acquire information about Rockwell Field and Fort Rosecrans," he said in answer to a question. "No, I won't participate in the Army Air Corps maneuvers beginning at Sacramento next month," he added.

Gen. Drum is on an official inspection trip of activities in the Ninth Corps Area. He will make a brief stopover in Los Angeles tomorrow before leaving for San Francisco. Other cities on his itinerary include Seattle, Portland and Spokane. This is his first visit to San Diego since 1893, he said today.

In 1898 he was commissioned a second-lieutenant in the Regular Army at Boston. After a short period at Jefferson Barracks, Missouri, and Fort Riley, Kansas, he was ordered to the Philippines. During the insurrection he served there with the Twelfth and Twenty-fifth Infantry regiments. He also saw service on the Mexican border and at Vera Cruz.

"INTERNAL EVIDENCE" FLOUTED

But Notwithstanding Redlands Judge Holds "Can't Hold Man for Possession When Liquor is Inside Him," Prisoner Gets Six Months in Jail

REDLANDS, March 26.—Despite the fact that Judge C. G. Potter ruled that a man cannot be held for possession of liquor when the liquor is inside of him, the scales of justice weighed heavily against the defendant and he was sentenced to six months in the County Jail. Another liquor offender was fined $300.

J. O. Campbell, 1203 Clay street, was convicted by Justice of the Peace Charles G. Potter after the introduction of conflicting testimony regarding the man's possession of a pint of corn liquor. Policemen Roy Thomas and Willis Hook testified they took the liquor from Campbell near the Jones Cider and Vinegar Works. Campbell asserted he had found the bottle there but that it did not belong to him. Some fine questions were decided by the judge before he passed sentence upon Campbell. The defendant admitted he had been drinking before his arrest, but the judge ruled that "You can't hold a man for possession of liquor when the liquor is inside of him."

When the police were asked for proof that the bottle contained whisky, the judge admitted that "It is hard for a man to say what is whisky nowadays." Campbell settled that question by stipulating that the bottle contained whisky.

The case was decided by the testimony of two men against one and the fact that Campbell's story did not hang together in all of its details. He said the liquor was on the ground and he had not picked it up. Officer Thomas said he took the bottle out of Campbell's hand as he was attempting to set it on the ground.

Jack Rose, of 575 West First street, Riverside, found an unusual sort of welcome awaiting him when he appeared in the local police court in answer to a charge of liquor possession. Probation Officer George Larmore had prepared a warrant, charging him besides with parole violation. Rose pleaded guilty to the possession charge and drew a $300 fine from Judge Potter.

INQUEST SEES MURDER DONE

Coroner's Jury at Riverside Recommends First-Degree Charge Against Peddler Who Shot Rancher

RIVERSIDE, March 26.—A Coroner's jury late yesterday recommended that Jack C. Sherwood, 45-year-old Coachella Valley peddler, be formally charged with first-degree murder in connection with the death of Fred Churchill, Thermal rancher, late Sunday. Dist.-Atty. Ford is expected to issue a murder complaint against Sherwood soon.

Holding that Churchill "came to his death from a gunshot wound inflicted by J. C. Sherwood with homicidal intent," the jury's verdict, returned at the close of a long inquest at the E. H. Preston funeral home here, recommended that the defendant be charged with the crime.

Sherwood, who surrendered after the shooting and who has been held in the County Jail here since Sunday, refused to testify at the hearing. He last night was held in the County Jail without bond.

Several witnesses were called before the hearing. They told how Churchill, after ordering Sherwood off his property where he was selling merchandise to Mexican laborers, was shot through the abdomen by Sherwood, armed with a .38-caliber Colt revolver.

Churchill died at the Riverside Community Hospital early Monday morning of the abdominal wound, despite an operation performed by surgeons in an effort to save his life.

University of Redlands Team Wins Debates

REDLANDS, March 26.—University of Redlands debaters are meeting with success in their invasion of the East, according to a telegram from Coach E. R. Nichols, who is accompanying the team on its biennial eastern tour.

A two-to-one victory on the part of team No. 2, composed of Edwin Espy and John King, featured the debate with McMurry College in Abilene, Tex. Team No. 1 has suffered two split-decision defeats, at the University of Arizona at Tucson and Baylor University at Waco, Tex. Team No. 1, which is composed of Roy McCall and John Ackley, has a splendid record in the Southern California Conference and has an intensive series of debates ahead in the itinerary.

"Everybody well and no one disheartened," Coach Nichols wired. "Boys doing good work." The teams have held two debates since the wire was sent, and students are wondering as to the outcome of the encounter of team No. 2 with Baylor College at Belton, Tex., and of team No. 1 with Sam Houston Teachers College at Huntsville, Tex.

The men will be on the train most of the time for the next two days taking the southern route to New Orleans and going up the Mississippi. Wednesday they will debate Lawrence College in Appleton, Wis. and Thursday will meet Ripon College at Ripon, Wis. They will be the guests Friday of Northwestern University in Chicago, when Prof. Nichols will judge the annual debate between Northwestern and Notre Dame.

A clipping from a newspaper of Tucson, Ariz., tells of the work of team No. 1 of the University of Redlands debate squad which is touring East now to the national convention of Pi Kappa Delta at Wichita, Kans.

The team is traveling into Wisconsin, preparatory to meeting the University of Wisconsin at Appleton today and Ripon College at Ripon on Thursday.

Real Paradise for Fishermen Found at Last

SAN DIEGO, March 26.—A fisherman's dream of heaven where giant fish bite at bare hooks and frolic with joy at the sight of floating tin cans and bits of cloth, has come true to Capt. M. K. Freitas and crew members aboard the San Diego tuna clipper Navigator. The vessel arrived in port this week from fishing grounds off Cocos Island, 3400 miles south of Point Loma.

To prove his story that fish were plentiful Capt. Freitas brought back 130 tons of tuna in the refrigerating spaces of the ship. The weather was so hot at Cocos Island that the fishermen could fish for only a three-hour stretch. Because the tuna would bite at most anything thrown into the water, Capt. Freitas waited until the 130 tons were iced away and then threw overboard 2400 miles from home the 150,000 sardines he had carried as bait from Southern California waters, he said.

Famous Outlaw Horse in Rodeo

SAUGUS, April 26.—Snip, San Joaquin Valley's noted bucking horse, has been entered in the fifth annual Baker Ranch rodeo on April 27.

Snip, declared to be in a class with the famous Tumbleweed, is now on "Happy" Jack Hawn's ranch at Fresno, where there is a standing offer of $1000 for any cowboy who can ride the outlaw.

Outstanding bronco-busters from Canada to Mexico have entered the rodeo and will attempt to stick on the wild mustang.

LUTHERANS PLAN TO ENTERTAIN ATHLETES

GLENDALE, March 26.—The Lutheran Men's Alliance, an organization composed of members of the Lutheran Church throughout Southern California, is planning to entertain the athletes who will compete in the 1932 Olympic Games and who come from European countries where the Lutheran Church is strong. Announcement this effect was made last night at a meeting of the Brotherhood Club of the First Lutheran Church here, following the submission of the suggestion to the alliance by representatives of the club.

THREE RESCUED BY BEACH LIFE GUARD

REDONDO BEACH, March 26.—Helen Annin, 20 years of age; O. B. Cooper and Frank Cullin, all of Los Angeles, were brought ashore by Life Guard "Rusty" Williams in a thrilling rescue this morning after the two men had gone to the aid of the girl.

After first-aid treatment by the life guards they were able to return to their homes unaided.

SIX SETS OF TWINS IN INDIO SCHOOL

Talented Group Presents Varied Entertainment There

Double Sextet on School Steps

Back row, left to right: Lucile and Louise Sullivan, Elaine and Yvonne Robeson, Lloyd and Loretta Coleman. Front row, left to right: Gladys and Mary Creviston, Jean and Joan Wickwire, Paulette and Pauline Long.

INDIO, March 26.—Indio is not only proud that it has six sets of twins in its grammar school but the twins have made another bid for fame in putting on recently at the Exchange Club and a Parent-Teacher Association meeting, a varied program of singing, recitations and dances.

The Robeson twins, Elaine and Yvonne, formerly lived in Hollywood and have many times appeared in pictures, but the others are strictly amateurs. It will be noted that they are all girls but one.

FREAK AIRCRAFT PLANNED

Giant "Dirig-Plane," Combining Handling Facilities of Plane and Dirigible's Lifting Power, Described

SANTA ANA, March 26.—Further progress in plans for a series of giant "dirig-planes," combining the handling facilities of the airplane and the safety and lifting power of the dirigible, proposed to be constructed in an Orange county plant, was revealed yesterday at the luncheon meeting of the Santa Ana Exchange Club by Capt. Haakon Hammer, air voyageur and prime mover behind the aircraft project.

Capt. Hammer said that, in the light of recent research and experiment, it appeared that the ship which he has in mind would require a lifting gas-capacity of approximately 3,000,000 cubic feet for a passenger load of 120. The cost of transportation would be about 1 cent per passenger per mile, Capt. Hammer estimated, or far below any now in effect.

The craft would not be solely dependent on the pilot for safety, Hammer said, since it would sustain itself in the air. It would be, if successfully manufactured, the only air vehicle capable of carrying a load equal to its own weight, he declared.

Pipe Organ for Church Installed

ONTARIO, March 26.—Workmen today began the task of installing a new $10,000 Pilcher pipe organ in Bethel Congregational Church and a committee began to arrange for a dedicatory program set for April 27 at 5:30 p.m. The organ will be dedicated to the memory of the members of the Harwood family, pioneers of the district, who are not now living and who served in Bethel Congregational Church for years. The Harwood family has long been identified with the progress of the church. The organ is being installed by C. A. Putney of the Kentucky Company and Curtis Williams of Upland.

WOMEN'S MISSIONARY SOCIETIES TO MEET

GLENDALE, March 26.—The quarterly conference of the Women's Home Missionary Societies of Southern California will be held here next Tuesday, with delegates coming from churches all over Southern California. The sessions will be held in the First Methodist Episcopal Church and it is expected that more than 200 delegates will attend. Dr. Alexander C. Stevens will deliver the principal address, speaking on "Our Inter-racial Problem."

WALTON LEAGUE WILL HOLD ANNUAL DINNER

UPLAND, March 26.—Annual meeting of Old Baldy Chapter of the Izaak Walton League of America will be held April 2 at 7:30 p.m. at Hotel Ontario here, H. L. Manker, president of the local chapter, announced today. Several prominent sportsmen of Southern California have been invited to attend the function, which is to be featured by a trout dinner.

'By W.R.Earl,' Says Reporter Shot by Cupid

VAN NUYS, March 26.—Very seldom is it left to a popular newspaper reporter to write his own wedding announcement. When it is done this is a fair idea of how it sounds. The bridegroom in this case is the "star writer" on the Van Nuys News, known to every man, woman and child in San Fernando Valley. He starts his "story" with his usual by-line, making it also suffice as the headline of his article. The wedding announcement follows:

"By W. R. Earl. Readers of the News often have seen this byline at the head of "Crack-a-jack Stories" in the Van Nuys News. And here it is again. For the first time in the history of my erudite career I am in the headliner in one of my own yarns. It happened last night, and I didn't figure in police circles or a prizefight or any other sporting event. I was a bridegroom, and the bride was Miss Mayme L. Kean of Los Angeles. I have been aware that my coworkers surmised that Dan Cupid has been flying about me for the last several months, but none of them ever thought any one of the arrows would be shot that would hit. In getting married I have accomplished two things: There are only three eligible Van Nuys bachelors left, and I scoop the opposition newspaper around the corner."

Mr. and Mrs. Earl will reside at 14546 Haynes street on their return from a honeymoon journey to Catalina Island.

SEWER WATER MAY BE USED IN IRRIGATION

UPLAND, March 26.—Although this city will have a plentiful supply of water for all purposes this summer, City Engineer R. G. Manley and City Council are seeking a way to reclaim sewer water for use in irrigation work. As Ontario is working on the same plan, officials of the two cities are considering the proposition of having one large sewer-water reclamation plant to serve both communities. Such a plant would turn a great abundance of water over to agriculturists for irrigation purposes and at the same time allow what is now used for irrigation purposes to go into domestic channels and greatly reduce the drain on the domestic supply.

MEMBERSHIP REPORTED

HUNTINGTON PARK, March 26. Membership committees of Robert McColley American Legion Post announced that they have secured 363 members in the 1930 membership campaign. The quota has been placed at 430.

VENTURANS PLAN FIES

Meeting Held on Two Hundredth Anniv... Junipero Serra's Induction Into Fran...

VENTURA, March 26.—On the 200th anniversary of the... Junipero Serra to the order of Franciscan monks, the... tura sesquicentennial committee held its first meeting to... tion in 1932 of the city's 150th anniversary. The 18... to the establishment of Mission San Buenaventura, the... chain of nine missions established by Father Serra on the...

Land Bank in Explanation of No-Loan Policy

EL CENTRO, March 26. — Expressing doubt that the proposed all-American Canal would "add anything to the net income of an Imperial Valley farm now producing maximum crops," the Federal Land Bank of Berkeley through its president, Willard D. Ellis, recently made known its reasons why Federal farm loans are not available for Imperial ranchers.

The letter from the land bank was addressed to the Imperial County Farm Loan Committee, and was made public late yesterday by Chairman R. Y. Watson. Among other reasons given for the refusal of the bank to lend money in the valley, the letter pointed out that "The political situation with regard to the irrigation district seems to be such that increased indebtedness may be voted upon the land in the district, although a majority of the landowners who must ultimately pay the debt may be opposed to the district increasing its indebtedness."

Discussing the proposed canal the letter quotes $40.50 as the estimated cost per acre for the construction. The bonded debt of the valley in January, 1928, was $36.60 for each $100 of assessed valuation, it was pointed out.

It was indicated that when the valley completes its drainage system and the erection of a dam in the Colorado River removes the flood hazard, the bankers might take a more favorable attitude.

AIM TO BE PROMPT SAVES BOY HALF FINE

ONTARIO, March 26.—Kenneth Boughton, 19-year-old Pomona High School student, saved $25 today here. He was fined $50 by Judge George R. Holbrock on a reckless - driving charge, following his arrest last night in West A street. Young Boughton told the judge that he wished to plead guilty in order that he could get back to school in Pomona on time. This desire for education evidently touched Judge Holbrock's heart and he split the $50 fine in half.

Boy Dies of Injuries Due to Power Wires

PASADENA, March 26.— Burns incurred yesterday when two high-power line cables became short-circuited and dropped at his feet, caused the death early today of Natalio Martinez, 15 years of age, of 351 Avocado street. The boy's body is at the Ramirez Mortuary, Los Angeles, where an inquest is scheduled to be held tomorrow.

Whether the youth threw a wire or a damp string across the line where it crosses Eaton Canyon, north of Foothill Boulevard, or whether, by a freak of fate, he happened to walk under the line at the instant the cables fell, may never be known, according to Detectives Cecil Burlingame and Harry Cheek.

Members of the Mexican colony east of this city reported that they heard what sounded like a small thunder clap and that the sparks from the 220,000-volt circuit looked like a pyrotechnic display.

When witnesses, including the victim's father, arrived at the scene, they discovered that the boy's clothing, including one of his shoes, had been blown from his body. Southern California Edison Company employees expressed the opinion that the live wires did not touch him, but that he probably was caught in the center of a fifteen-foot spark gap which resulted. His cap was scorched brown and both soles of his shoes charred.

Young Martinez was given first aid in the Pasadena Emergency Hospital and transferred to the Pasadena Hospital, where he died several hours later without regaining consciousness.

GANGSTERS BURY MAN ALIVE

Angelo Freni Revives and Claws Way Out of Shallow Grave to Incriminate Companions; Latter Caught

HUNTINGTON BEACH, March 26.—Beaten senseless and buried alive under the cans and rubbish of the city dump here when his companions assertedly tried to silence him, as they were en route to blow a bank safe at Costa Mesa, Angelo Freni, 26 years of age, of Wilmington, today shared attention of the authorities with John C. (Tex) Wallace, 27, of Wilmington, and Harry Morane, 28, of Long Beach.

Quick work on the part of the local police department, aided by former Chief of Police Jack Tinsley, now an oil-field watchman, resulted in the arrest of Wallace and Morane after they supposedly attempted to murder Freni, then robbed him and stole his automobile.

Portions of the astonishing story came from Freni at the County Hospital, where he was taken in a badly battered and bloody condition after he had regained his senses and clawed his way desperately out of the shallow grave.

The three men, Freni said, were on their way to Costa Mesa to "blow" the safe of the Bank of Balboa's branch depository last night when Wallace and Morane, believing that Freni "knew too much" and failing to trust him, decided to do away with him. They beat him unconscious with an automobile jack and a small "jimmy," he said. He was left as dead in the dumping-ground, but revived quickly, and managed to free himself.

Officers Earl Shaffer and R. Parker found Freni and took him to the hospital. From him they obtained fragments of the story and a description of Wallace, Morane and the blue roadster which Freni said they took from him.

When Tinsley notified the police a little later that he had observed a suspicious car on Lake street, Shaffer hurried to the scene. With Tinsley he pursued the car to Seventeenth street, where Wallace and Morane were captured. On the way they hurled a bundle out of the car. Recovering it later, the officers found it contained blood-stained clothing, a blood-spattered automobile jack and "jimmy," a 38-caliber revolver and a large rock.

Wallace and Morane were jailed here on a charge of "suspicion of attempted murder."

Population of San Diego Will Be Known Soon

SAN DIEGO, March 26.—San Diego's population under the government census to begin next Tuesday will be announced as soon as the tabulation is completed in the local office, it was announced today by Census Supervisor Forrest L. Hieatt. This means that the city's population will be known within a short time after the enumerators have concluded their work and the lists have been checked and totaled, it was stated.

This provision is incorporated under the new census law, it was stated by the Supervisor. In addition to announcing the city's population, the Supervisor will make public the population of other cities and towns in the county and also the county's population as fast as the totals are tabulated.

Ten years ago the tabulations had to be sent to Washington where the announcement was made. It was several months after the conclusion of the census before San Diego's population was announced from Washington. As the enumerators are to finish in two weeks it is thought the city's total will be tabulated and announced by the end of April.

RATTLESNAKE INVADES CITY BUSINESS SECTION

RIVERSIDE, March 26.—R. C. Dundas gasped in astonishment yesterday afternoon when he perceived at Fifth and Main streets, a long, fat rattlesnake wiggling its way along the cement sidewalk. At Fifth and Main is in the very center of the city, in the heart of the business district, he thought the hot weather must have gone to his head. Dundas rubbed his eyes, pinched his nose and looked again. There it was a rattler three and a half feet long. It gazed at Dundas with cold beady eyes and shook its rattles vigorously. Dundas discreetly stepped aside and gave the snake plenty of room. By this time a crowd had gathered and the snake was killed with a club.

Old residents said today that not in fifty years or more has a rattlesnake been seen in the business district here. Now local Philo Vances and Sherlock Holmeses are trying to discover where it came from and how.

"LYNCHING" CAUSES FUROR

Dull Day in Riverside Police Station Enlivened by Womdn's Telephonic Appeal to Rescue Man Being Hung; But "Victim" Was Phone Company Dummy

RIVERSIDE, March 26.—It was dull at the Riverside Police Station yesterday afternoon. Desk Sergeant Musick was calmly perusing his record and Patrolmen Curry and Speer were leisurely preparing to go out on their late-afternoon beats. In the midst of this peaceful scene came the sharp ringing of the telephone. "Hello," responded Sergt. Musick, then gasped. "What—what's that you say, they're—they're hanging a man? He almost dropped the receiver.

"The officers will be right out, madam; don't be alarmed."

"Get out to Ridge Road and Market street, boys, and don't lose any time," Musick sharply ordered Curry and Speer. "There's a bunch of gangsters hanging a man from a phone pole."

With siren screaming and throttle wide open, the two officers with grim faces sped to the scene of the bold crime. Leaping from the car, revolvers in hand and trigger fingers tense, the officers dashed up to the group of men at the corner. There were five of them, and they were gazing unmoved and serene at the body of a man lying on the sidewalk.

"What's all this?" inquired Speers sternly. "Why, we're just a gang of telephone company employees," the leader of the group explained, "demonstrating with a dummy in just how short a time we can lower a victim of electric shock from the top of the pole in case of emergency."

"I see," replied Speers dryly, as he wiped the sweat from his heated brow. End story.

MEDICOS MEET IN SANTA A...

Physicians of S... Semiannual S...

Conclave Scheduled for ... and 5th of Apr...

Specialists Will ... Vital Problems

SANTA ANA, March ... problems of vital ... public to some ... dicians and ... of the Southland will ... April 4 and 5, next, ... annual convention of the ... California Medical ... Merrill W. Robinson, ... dent of the ... of arrangements. The ... will meet at the ... Hall at 430 North ... meetings will be open ... lic, Dr. Robinson ... day.

Dr. Raymond G. ... gories, will be in ... dent. Many ... dicians will take part in ... cussion, and two of ... sent papers. Dr. G. ... take part in the ... per on "Early ... tions of General ... 'Their Diagnostic Value,' ... be presented by Dr. ... San Diego.

Dr. R. A. ... a paper on the "... ment of the ... given by Dr. Thomas ... Angeles; Dr. ... Anaheim, will present a ... Tonsillectomy—... periences." Dr. F. ... Fullerton, will present a ... treatment of ... John L. Marcus will discuss ... tors of safety in ... thyroid gland.

Dr. D. A. ... in one of the most ... jects of discussion at ... the April 5 session, on ... of skin grafting. ... are to be shown in ... the subject. Dr. ... Anaheim, will discuss ... circulatory ... Dr. Herbert M. ... lead a discussion.

The night of April ... will be held at ... try Club with ... grams. Miss ... play piano numbers, ... mann will present his ... exhibition, and Mrs. ... den will sing a group of ... folk songs, accompanied by ... Ruth Armstrong.

BOARD GIVEN ...

MANHATTAN BEACH, ... Charles H. Chaney ... tained by the City ... cial advice to the ... while the proposed ... zoning is under ... addition to ... Delevan, Jr., and ... Frank Perry, ... bers are F. ... Lindsey. Tom ... Felt.

Good Of Sargon Over Entire Sys...

...y house opfulen... ...is far superior to any ... or treatment for ... and strength back to ... systems have become ... down either from ...

MRS. ALICE R. WEEK... ...," stated Mrs. Ali... well-known resident ... Ave., Los Angel... ...here in wretched hea... ...years, weak and rundo... ...I could scarcely stay ... ...The circulation of my ... ...slow and I was very ... ...much gave me a wo... ...and it just seemed ... ...eat anything witho... ...ples. My liver was ... ...and I was hardly ra... ...then when I didn't h... ...self with strong la... ...vor of the ... ...Mrs. Sifford's ... ...a three-day ... ...day being pretty ... ...phere, with the ... ...mission represented by a ... ...correct historically as ... ...with the Franciscan ... ...vited to participate ... ...being dedicated to the ... ...pioneers and the ... ...distinctive ... ...which have been ... ...later years.

Mrs. Sifford ... ...first day people in ... ...dress in the ... ...entertain in the ... ...a reception ... ...grounds and ... ...possible the ... ...the old mission as it ... ...For the second day ... ...featuring ... ...wagons, ...and manners of the ... ...ceeding the ... ...For the third day ... ...procession ... ...turned to ... ...ffins been ... ...standing ... ...in this section.

Throughout ... ...speakers ... ...early day ... ...erance and ... ...Gray's ... ...culture of ... ...who from ... ...lived in ... ...and featured in ...

Gray also ... ...setting up of a ... ...tablets at the ... ...the mission ... ...appropriate ... ...the event.

On the ... ...speakers it was ... ...ican ... ...county be ... ...leading ... ...that their ... ...music and ... ...dances on the ...

Vienna Suicide Saved Insurance for His Family

VIENNA, March 26. (AP)—Dr. Hermann Watzl, the Cleveland chemist who died in a suicide pact here with Mrs. Mary McGrananhan of Cleveland, not only fired the fatal shots in time to save his life insurance for the wife and children whom he had abandoned in the Ohio city, but also tried to get a similar benefit for Mrs. Eva Horvath, mother of Mrs. McGrananhan.

This developed late today when the Vienna Tageblatt learned that Watzl bought an accident and suicide policy for Mrs. McGranahan on the second day after their arrival here. The policy named Mrs. Horvath as beneficiary.

The insurance company, however, announced it will not pay the policy. The suicide clause is not operative until two years.

ARMY REDUCED, FRANCE LEARNS

Senator Declares Force Cut 54 Per Cent Since 1913

[Copyright, 1930, by New York Times.]

PARIS, March 26. (Exclusive)—That France has reduced her army by 54 per cent since 1913 was asserted by Senator Mahieu during a Senate discussion of army appropriations this morning. Expenditure has increased, however, owing to an increase in cast-off war material and new developments.

This year France will begin application of the one-year service act, practically all conditions now being fulfilled. One of these conditions is that a force of permanently enlisted men numbering 106,000 should be maintained. It is not yet certain whether this number can be attained.

OVERLOOKED LAW VOIDS HONEYMOONERS' WEDDING

NEW YORK, March 26. (Exclusive)—Ann Davis Fleischer boasts one of New York's foremost legal lights for a stepfather—to wit, Arthur Garfield Hayes. She picked for a husband a publisher of books—some of them legal treatises. And she was married by a City Magistrate, learned in the law. Yet she's off on a fifteen-day honeymoon at sea with a man not legally her husband.

The little "unwed" bride and Donald S. Friede, her husband in fact, though not in law, left today on the Hamburg - American liner Reliance. The ship was barely out of the harbor when the legal complications were discovered.

The misfire ceremony was all the result of her lawyer stepdad's desire to have his close friend, City Magistrate Corrigan, tie the knot. Everyone concerned completely overlooked the fact that under the Jenks law city magistrates are definitely precluded from marrying persons under 21 years of age. The bride is only 17.

"Anyway, the marriage was good enough for me," laughed Hayes at his home this afternoon, appreciating the joke on himself. "If a man takes a woman's hand in his and announces to the world that she is his wife, they are legally married."

"That's a good one on me," admitted Magistrate Corrigan, who ordinarily presides in homicide court. "I never heard of the Jenks law, but it is true that as a City Magistrate I do not qualify as a judge of a Court of Record."

DEL VAL SUCCESSOR NAMED

VATICAN CITY, March 26. (AP)—Pope Pius today appointed Cardinal Pacelli archpriest of St. Peter's Basilica, succeeding the late Cardinal Merry Del Val.

STORM KILLS TEN IN BRAZIL

Hundred Hurt as Wind and Water Wreck Town

[Copyright, 1929, by New York Times.]

SAO PAULO (Brazil) March 26. (Exclusive) — A raging tropical storm, accompanied by cloudbursts, has wiped out the small town of Bom Jardin on the Atlantic coast near Recife. Ten persons are reported dead and more than 100 injured. The inhabitants of the town, about 1000, have taken to the hills.

The town is completely inundated. The water is ten to fifteen feet deep and more than 200 homes have been swept away. The government is rushing supplies and medical aid to the refugees.

Alameda Bribery Trial Date Set

OAKLAND, March 26. (Exclusive) Superior Judge Wood today overruled demurrers filed by Harry Lesser, San Francisco contractor; A. A. Horwege, construction superintendent; and James Austin, concrete foreman, and set April 28 as their trial date on bribery indictments in connection with the Alameda county graft scandal.

Cromwell L. Ormsby, Los Angeles attorney under indictment as the asserted go-between in lottery and bootlegging protection payments, escaped arrest on a bench warrant by appearing in court this afternoon after neglecting to do so this morning.

CIVIL WAR VETERAN WEDS

PRINCETON (Mo.) March 26. (AP) James Cox, 89-year-old Civil War veteran, and Mrs. Dollie Sims, 75, were married here yesterday and departed for a month's trip through the West.

CRANE FOUND GUILTY AGAIN

Ex-Ball Player Convicted of Killing Salesman

HARRISBURG (Pa.) March 26. (AP)—For the second time within seven months Samuel (Red) Crane, a former major-league baseball player, tonight heard a jury return a verdict of second-degree murder against him. Crane was on trial for the killing of John D. Oren, a brick salesman. The penalty is ten to twenty years' imprisonment.

Last September a jury returned a similar verdict against Crane for killing Miss Della Lyter, State Highway Department employee. Oren and Miss Lyter, a former friend of Crane, were shot and fatally wounded last August 3, while seated in a hotel here.

At both trials the State demanded the death penalty.

Plan this *perfect* vacation under two flags to Puget Sound and British Columbia . . .

THE EVERGREEN PLAYGROUND is a name given to that beautiful country of Washington and British Columbia contiguous to the placid inland seas of Puget Sound in Washington, the Gulf of Georgia in British Columbia, the Straits of Juan de Fuca bordering Western Washington and Southern Vancouver Island.

Here you breathe air fragrant with the ozone of forest growth and sea-washed shores. Here a softer sun shines down upon you and cool nights refresh you. The average temperature for this region for June, July and August is 62 degrees. A maximum summer temperature of 80 degrees is unusual in spite of constant sunshine.

What to Do and Where to Go

In a general way, you will find attractions in common to all communities of the Puget Sound and British Columbia region. You will find all the cities are next door to a great vacation land — in an hour or less you are in a beautiful country abounding with untrammelled forest glades, open lakes, unfenced wooded rivers, unrestricted beaches, marvelous mountain regions created into vacation parks by civic and private enterprises and government bounty.

Fishing Here Is Famous

From all parts of the world, fishermen come to catch the fighting salmon with rod and reel in the sheltered inland seas. You don't have to be "onto the ropes" to catch the gamey salmon — everywhere on a favored fishing grounds are "boats, board and tackle." This same condition prevails on the lakes.

The Mountains are Easily Accessible

Extraordinary development has been made in the mountain regions of Puget Sound and British Columbia making them both accessible and comfortable. Finest auto roads following safe, easy grades take you into the very heart of such superb mountain retreats as Rainier National Park, Mt. Baker National Forest, Snoqualmie National Forest, Olympic National Forest, Mt. St. Helens and Grouse Mountain, Strathcona Park, Forbidden Plateau on Vancouver Island, British Columbia. Here you will find the utmost in accommodations — magnificent lodges, camping facilities, trails, guides, pack and saddle-horses with riding and hiking togs, snow-shoes and skis to be rented.

The mountains themselves are a delight, carpeted as they are with gold flowers, Alpine plants, and Scotch heather. Their beautiful meadows gird the edges of vast glaciers and snow-fields, where you can toboggan, snow-shoe and ski to your heart's content. You can hike and ride to crystal clear lakes, to magnificent waterfalls and along sparkling rivers.

Good Roads Everywhere

If you love motoring, you will find here an unusual paved road development — such main highways as the Olympic, Pacific, Sunset, Catiboo, Anacortes, Index and Island Highways connect with many other beautiful roads leading to unusual resorts, forest lakes and mountain retreats.

Golf on Evergreen Fairways

You will find the fairways ever-green and delightfully restful. Many of them have been hewn out of virgin forests and sheltered from heat and wind. Others run along the blue seashore fringed with golden broom.

Little Voyages on a Beautiful Inland Sea

No occasion to be satisfied with just shore-gazing on the blue waters of Puget Sound and British Columbia. Here you have constant passenger and auto-ferry service plying from shore to shore, through island archipelagos, along wooded shore lines, past sandy spits to new vacation adventures and scenic spots of delight.

The San Juan Islands

The San Juan Islands between Anacortes, Bellingham and Vancouver Island are as beautiful as any island group in the world — a never-to-be-forgotten trip by auto-ferry along the shores of a hundred wooded islands varying in size from an acre to many square miles. You will thread your way along deep blue channels no wider than a river and then again across straits that open up vista of views comparable only to the South Sea Islands.

Wooded Beaches and Sandy Bays

The joy of swimming and bathing in The Evergreen Playground is the innumerably secluded beaches and bays where you can find exclusive spots for your own little crowd or party. You can make beach fires, enjoy clam-bakes or other camp-fire cooking! Think of it, nearly 2,000 miles of wooded beach along the shores of a sheltered inland sea.

Come North *this summer by rail, still, paved highway or plane. Information from your local ticket office or auto club. If going East, have your agent route you one way via Puget Sound and British Columbia. From California the through rate by steamer here and on East is the same as your direct rail ticket, and only slightly higher via all-rail Northern lines. Mail coupon now for more detailed information.*

VACATION UNDER TWO FLAGS

PUGET SOUNDERS & BRITISH COLUMBIANS, *Associated*
302 Chamber of Commerce Building, Seattle, Washington

Please mail me your free illustrated booklet, "*The Evergreen Playground*"

LONGVIEW
TACOMA
SEATTLE
EVERETT
BELLINGHAM
VANCOUVER
VICTORIA

*Name*_____

*Address*_____

_____

Puget Sounders & British Columbians *Associated*

NO RED TAPE AT THE INTERNATIONAL BORDER

OVERHAUL DUE ON TARIFF BILL

Drive Begun to Compromise Objectionable Features

Flexibility Power Must be Restored, Says Vandenberg

Debenture Rider Retention Invites Hoover's Veto

WASHINGTON, March 26. (AP)—A drive for solution of troubles over the flexible provision of the tariff bill was begun today with Senator Vandenberg of Michigan, an administration Republican, proposing a compromise on this dispute between the Senate and the House and the President.

This controversy is regarded at the capital as an obstacle in the way of an early agreement between the Senate and House in the forthcoming conferences on the tariff. Senator Vandenberg's proposal was advanced in a letter to Chairman Smoot of the Senate conferees.

COMPROMISE PLAN

The Michigan Senator advocated retention of the present law, as demanded by President Hoover, allowing the President power to modify tariff rates, but he would give over this power to Congress, as provided in the Senate bill, when Congress is in session.

The proposal was looked upon by some Senators as one possibly acceptable to the Hoover administration, in view of the friendly relations existing between Vandenberg and the President. The Michigan Senator gave no such intimation, however.

The prospective conferees on the tariff measure are keeping silent. The House will vote next week on the Senate bill. What instructions, if any, will be given its conferees have not been decided.

CONFEREES NOT NAMED

Meanwhile the Senate has not formally appointed its conferees.

Despite the many differences between the House and Senate on tariff rates, Congressional leaders believe the whole tariff problem lies in the settlement of the disputes over the flexible provision and the export debenture.

Over the expressed opposition of the President the Senate coalition of Democrats and Republican independents modified the present flexible provision and added the export debenture to the bill.

REVISION OR VETO

At the capital the opinion seems to prevail that the President will sign the bill if the export debenture is eliminated and the Senate flexible provision modified.

In this connection John E. Edgerton, president of the National Association of Manufacturers, urged Mr. Hoover today to veto the tariff bill unless the Senate provision on flexibility is not considerably modified. He favored the House provision, which calls virtually for retention of the present law. The Simmons-Norris flexible amendment to the Senate bill would transfer from the President to Congress the right to raise or lower tariff rates upon a report by the Tariff Commission.

FLEXIBILITY PRAISED

In his letter to Chairman Smoot Senator Vandenberg said, "The greatest insurance against the need of another general revision is the creation of the greatest possible latitude in provisions for serial flexibility.

"Regardless of contemporary rates I believe this bill's greatest justification and its greatest service lies in its maximum expansion of the principle of flexibility."

CALIFORNIA HEARD FROM ON RATES

By a "Times" Staff Correspondent

WASHINGTON, March 26. (Exclusive)—Reverberations from California for and against the tariff bill as passed by the Senate have already begun to reach Washington.

So far lemons, garlic, cement, lumber and glass interests in the State have registered protest against lower Senate rates or have asked Representatives to maintain the higher rates, as in the case of lemons, set by the Senate.

DRY AGENT UPHELD IN SHOOTING

Federal Prosecutor Says Official in Mississippi Fired in Self-Defense

WASHINGTON, March 26. (AP)—E. S. Chapman, assistant prohibition administrator for the Northern Mississippi district, who shot and killed J. L. Doggett yesterday, will not be suspended because Asst. U.S. Atty. Sack reported to Prohibition Commissioner Doran today that Chapman acted in self-defense and is fortunate to be alive.

Prohibition Commissioner Doran received a telegram from Sack this afternoon in which the prosecutor said that he personally investigated the shooting and that witnesses agreed that Doggett was the aggressor. He said Chapman fired only in self-defense after he had been fired upon.

The commissioner, after receiving the telegram from Sack, said his recommendation will be accepted and Chapman not suspended. Doran said he expected to take no further action until he had received a report by mail, and indicated that unless it differed from the prosecutor's report that the matter will be dropped.

Landing Fields Plan Broached

SACRAMENTO, March 26. (AP)—Plans to discuss with the aviation industry of California the proposal that gasoline-tax refunds made to airplane companies be used to develop emergency landing fields were announced by Bert B. Meek, State Director of Public Works, today. Refunds of the 3-cent motor-vehicle gasoline tax to the aircraft industry were placed at $60,000 yearly.

NOTICIAS MUNDIALES DE ULTIMA HORA

NOTAS TELEGRAFICAS

El Rey Jorge Prepara una Recepción para Mañana

LONDRES, Marzo 26.—El Rey Jorge se propone dar mañana una "levee" en el Palacio de Buckingham. Será la primera desde que cayó enfermo, y la primera que se celebre en el palacio de Buckingham desde el año de 1913. Las "levees" se habían estado celebrando en el de St. James, que en la actualidad se halla ocupado por los delegados a la conferencia naval.

Los Exploradores de Caminos con Escolta

—NAVOJOA (Méjico), Marzo 26.—Hemos caminado todo el día por la región del Yaqui, rodeada de azules montañas misteriosas — "baluartes de matanzas y peligros."

Un camión con tropa de infantería mejicana abre la marcha de los expedicionarios del Automobile Club de Sudcalifornia. Otro camión con tropa regular de infantería y una delegación de yaquis amigos marcha en medio de la columna; un tercer camión de soldados cierra la marcha.

Los Tribunales Adjudican a la Viuda de Villa los Bienes de Este

CIUDAD DE CHIHUAHUA, Marzo 26.—Un tribunal de aquí ha fallado que la señora Luz Corral de Villa es la legítima viuda y heredera del cabecilla forajido Pancho Villa, y, por tanto, le ha adjudicado los bienes de la testamentaría del citado guerrillero difunto, no obstante las reclamaciones de la señora Austreberta Rentería de Villa, quien sostiene ser ella la viuda del bandido. Parece ser que éste, al decir de muchos, tenía varias mujeres.

El Arzobispo Ordena que se Registren los Sacerdotes

CIUDAD DE MEJICO, Marzo 26. En carta circular despachada por don Pascual Díaz, arzobispo de Méjico, se contiene la recomendación de que todos los sacerdotes católicos romanos de Méjico se registren con el gobierno antes de que termine este mes. Una disposición gubernativa exige ese registro, y fue aceptado éste en la solución dada en Junio próximo pasado al conflicto entre la iglesia y el Estado. Ya la mayoría de los referidos sacerdotes se han registrado.

También encarece el arbobispo a los clérigos que cooperen al censo nacional, que se está haciendo bajo la dirección del gobierno.

Mueren Doce en una Mina Hullera del Este

ARNETTSVILLE (Virginia Occidental), Marzo 26.—Hoy han perecido doce mineros en los oscuros cañones de la mina de Yukon, perteneciente a la Compañía Hullera Crown, a consecuencia de una explosión de gas. Hallábanse a la sazón en la mina diecinueve operarios; siete de ellos escaparon ilesos.

Ocurrió la explosión a unos 4000 pies de la entrada en declive, en el sitio que se denomina socavón derecho Número 9. Allí estaban trabajando los barreteros que perecieron. Los que escaparon no supieron de la explosión sino hasta que salieron de la mina.

Entre los muertos se encontraba el capataz de noche J. H. Livingstone, y también cuatro barreteros negros.

Setenta y Dos Nuevos Aviones para la Armada

WASHINGTON, Marzo 26.—Hoy ha anunciado el ministerio de la Marina haber comprado por la suma de $527,940, setenta y dos motores enfriados por aire, modelo R-1820, a la Compañía Aeronáutica de Wright.

Dice el ministerio que el detalle más importante que distingue a los nuevos motores de los que están en servicio actualmente, enfriados también por aire, es la mayor potencia. Son los nuevos motores de 757 caballos, y de tipo radial de nueve cilindros.

NOTAS LOCALES

Se Ha Escogido una Comedia Española

Bajo los auspicios del departamento español de la Universidad de California en Los Angeles, han comenzado los ensayos de una comedia española que habrá de representarse el 25 de Abril. La pieza de que se trata es "Las de Caín" por los hermanos Quinteros, comedia de la vida contemporánea madrileña. Figuran en el reparto de papeles los siguientes alumnos: Miss Marvel Thomas, Andrew Stroledd y Juan Padilla.

Búscase a Henry A. Allen

Una afligidísima esposa de Dallas (Tejas) pide a The Times, en carta recibida ayer, su ayuda para encontrar a su marido, Henry A. Allen, vendedor de una compañía lechera de Minneapolis, que no ha vuelto a su casa desde el 18 de Febrero último. Tiene 60 años, 5 pies, 9 pulgadas de estatura, 165 libras de peso, es calvo, de tez rubia, y habla con acento inglés. En la época de su desaparición llevaba traje nuevo azul obscuro, grueso gabán de igual color, impermeable amarillo y sombrero café.

Charlas Infantiles para Chiquillos de Escuela

BENJAMIN FRANKLIN

El Chico de la "Tienda de la Bola Azul" (The Boy at the "Sign of the Blue Ball")

De "When Great Folks Were Little Folks", por Dorothy Donnell Calhoun.

I.

Cuando era la ciudad de Boston un pueblo de torcidas callejuelas, y los bostonenses usaban el pelo en trencillas que les colgaban por la espalda, y no había en todo el mundo ni aparatos voladores, ni mantecados en agua de seltz, un chiquillo gordiflón, con curioso sombrero de tres picos y zapatos de hebilla, iba arreando la vaca mocha colorada de su padre desde el potrero que había en Beacon Hill, donde hoy se levanta el Palacio de Gobierno, y por la dehesa comunal, hasta la casita café frontera a la Vieja Iglesia del Sur y calle de por medio con ésta (When the city of Boston was a village of winding lanes, and the Boston men wore their hair braided in pigtails down their backs, and there were no flying machines or ice-cream sodas in all the world, a fat little boy, in a queer three-cornered hat and buckled shoes, was driving his father's red muley cow down from her pasture on Beacon Hill, where the State House now stands, over the Common to the small brown house across the street from the Old South Church).

THE MAY COMPANY

Argosies Have Sailed the Seven Seas to Help Us Celebrate Our Seven Magic Years

Asia, Africa, the Indies, at your command! Singapore, Budapest, Colombo in Ceylon, Venice, Nuremberg, Rangoon, Peking . . . all the magic places of the world pass in review!

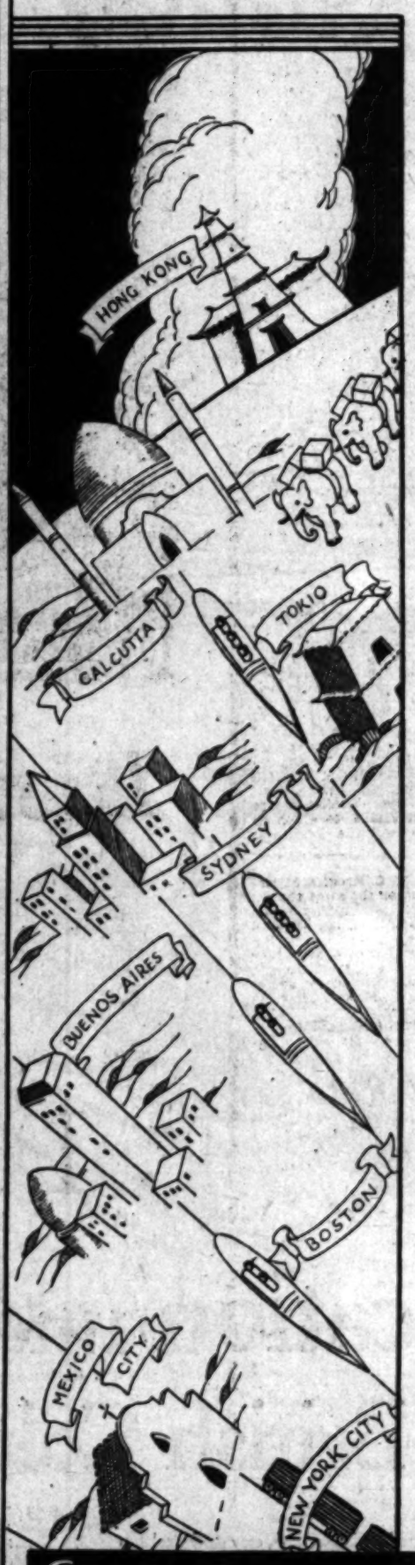

Camel caravans, as of old, in the Sahara Desert. Modern motor trucks, in contrast, speeding over the vast Manchurian wastes, to the amazement of wandering Mongol tribes. Almost priceless Oriental rugs packed on the backs of funny little donkeys! Hundreds of coolies . . . with precious burdens poised lightly on their heads . . . pattering swiftly up the gangplanks of fast ships in the docks of Bombay, Shanghai, Yokohama! All for you!

Months Ago the Long Trek Started!

Word went out, by letter, telegram, cable, and wireless . . . . by camel rider, elephant train, and runner. To the most far-flung outposts of The May Company's representatives. *"The May Company is planning a celebration of its Seventh Anniversary that will outrank anything attempted in all its former Seven Magic Years in Los Angeles."*

Then things began to happen! Thousands of dollars worth of merchandise began rushing in. Up until comparatively recent times even a powerful monarch waited years before his caravans and ships returned with "scarlet cloth from Portugal or spices from the Indies." Today distance is practically annihilated! Think, for instance, how quickly The May Company's Paris office functions in order to send you Tomorrow's Modes . . . Today!

In Addition to Our Representatives in the Far Corners of the Globe The Greater May Company Maintains

17 Permanent Buying Offices

These are all *your* personal representatives! Searching always for the best and the newest. Sending it back to you! Only an institution such as The May Company, with its six manifold buying power, could maintain such establishments in every key city on the face of the earth.

NEW YORK 1115 Broadway	*BOSTON* 186 Lincoln Street	*CHICAGO* 300 West Adams
BRUSSELS 19 Rue Des Chartreux	*BELFAST* 59 Scottish Temperance Bldg.	
MANCHESTER 39 Mosley Street	*BERLIN* 45 Ritterstrasse	
PARIS 17 Boulevard Poissonniere	*CHEMNITZ* Friedrichplatz 7	
LONDON 252 Regent Street	*VIENNA* VII Breitegasse, 8	
CALAIS 29 Rue Darnel	*FLORENCE* 4 Via Martelli	
LYONS 3 Quai Saint-Clair	*KOBE* 96 Yodo Machi	
GABLONZ Hauptstrasse 8	*SHANGHAI* 62 Kiangse Road	

Trained staffs in all of these offices report by telegraph and cable, by letters, photographs and sketches . . . by airmail and fast express . . . every hour . . . every day. Guiding us to the best markets. Obtaining those price concessions which naturally follow from daily contact with buying sources . . . and the weight of six-large-store buying power. And, as a logical conclusion, we are able to bring you the best the world affords at the lowest-in-the-city prices, which The May Company endeavors always to maintain for you.

Watch for News of Our Seventh Anniversary!

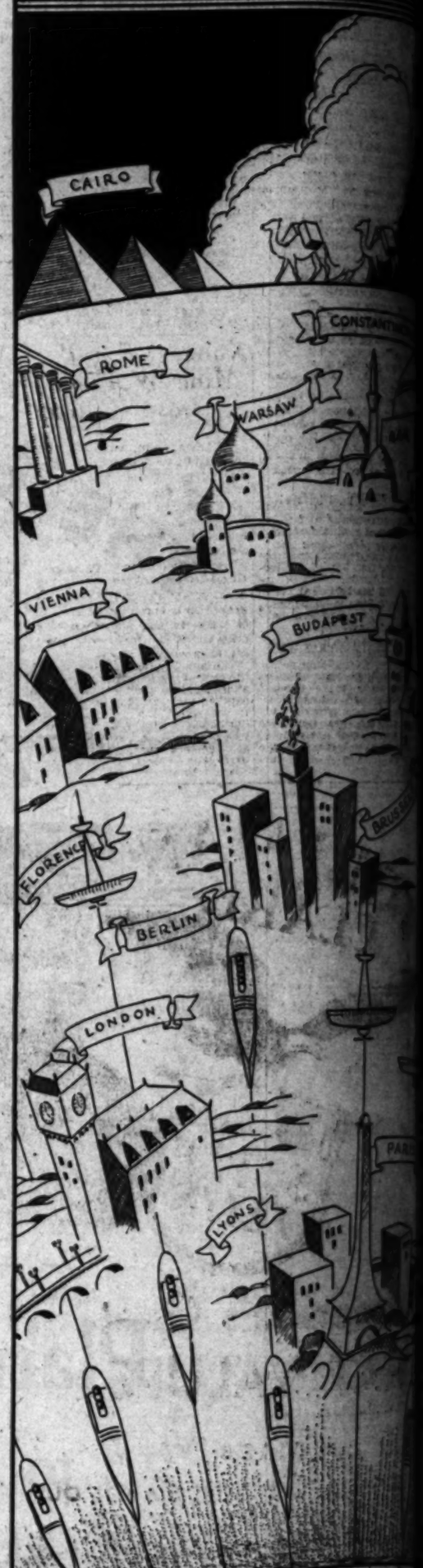

CELEBRATING SEVEN MAGIC YEARS!

SEVENTH ANNIVERSARY SALE ON ITS WAY

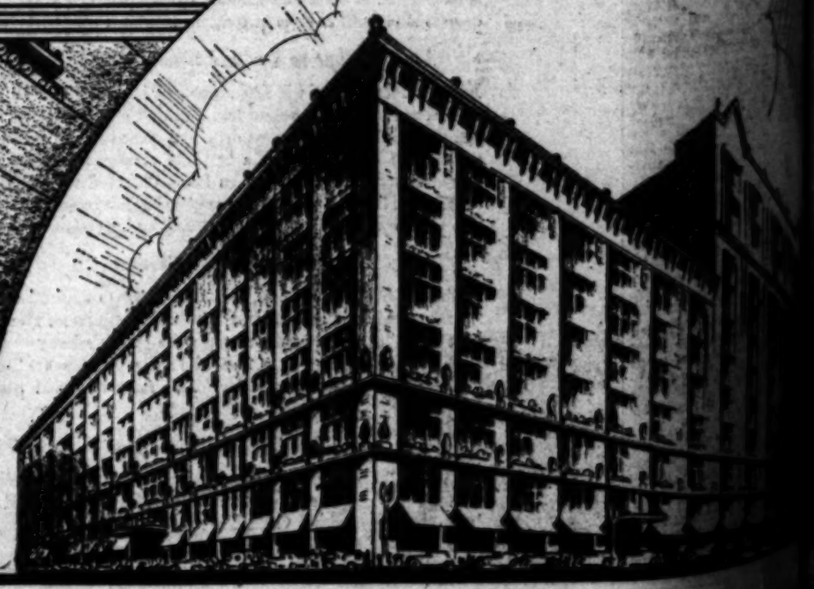

Look for Circular Friday

For you may know that when The May Company issues a circular it means something decidedly worth your while. Every item in this circular was carefully selected by a committee of experts—every item represents brand-new spring and Easter merchandise at prices of direct personal advantage to every man, woman and child in the community.

See Our Windows Unveiled, 5 p.m. Thursday.

...RS GATHER ...AKERSFIELD

...County and Municipal ...ing Agents Meet

...Three-Day Sessions ...Here Today

...ion Closes Saturday ...Election of Officers

...FIELD, March 28.—Ba... will open its gates tomor... members of the California ... and Municipal Pur... Association when ... here for their annual ...vention. From the ...ession at 10 a.m. to... the Courthouse, until the ... Saturday with ...ffairs, a program filled ... by men of State-wide ... luncheons, motor trips ... entertainment will oc... nation.

...ans for a reception that ... Bakersfield's newly ...ention as a convention ... completed by W. M. ... member of the asso... of the Kern county Cham... ...

...over the business ses... ...ociation will be H. ... of Los Angeles, president, ... purchasing agent of So... ...y, is vice-president, and ... purchasing agent of ... county, is secretary-...

...prominent speakers who ... the agents will be John ..., economist, with the re... ...ments of the Califor... Power Association; H. T. ... executive engineer of the ... Oil Company of Califor...; Thurston Ross of the ... of Southern California, ... K. Richardson, purchas... ...ent of the Southern Cali... Gas Company.

...GAS CLAIMS PRESSED

...FIELD, March 28. (AP)—The ... cane sugar grinders ... of the co-operative ... agency and lifting of all ... on cane growing, cut... grinding, was reinforced ... a meeting of several hun... ..., who petitioned the ... for removal of all cur...

DEFICIENCY BILL GETS SIGNATURE

Hoover Gives Approval to Measure Calling for Outlay of $169,500,000

WASHINGTON, March 26. (AP)—President Hoover today signed the deficiency bill appropriating $169,500,000, of which $100,000,000 is immediately available to the Federal Farm Board.

Other items besides the Federal Farm Board appropriation include $12,000,000 for river and harbor work, and $150,000 for the American delegation at the London naval conference.

The funds will become available immediately. The measure was sent to the White House Monday after the Senate had receded in three proposed amendments which would have increased the appropriation for Federal buildings at Denver and Boston and provided $3,000,000 for Porto Rico hurricane relief.

This is the first deficiency bill of the present session.

Kansas 'Rebel' Mine Workers Lose Charter

INDIANAPOLIS, March 26. (AP)—John L. Lewis, international president of the United Mine Workers of America, today revoked the charter of District 14 of Kansas, effective immediately, and appointed provisional officers to take immediate charge.

The revocation followed authorization given Lewis by the international convention of the union last week. Lewis appointed Henry Allai of Arma, Kan., as provisional president, and J. E. Hromek, also of Arma, as provisional secretary.

The action automatically deposed the district officers. They were Alexander Howat, president, who was expelled yesterday for his activities in the recent Rump convention at Springfield, Ill., August Dorocky, vice-president, also expelled yesterday; Peter Pierard, secretary-treasurer; Allen Mark and Hromek, board members.

SUCCESS WAITS GRAPE-GROWERS

Sign-up of 85 Per Cent of Tonnage Held Sure

Co-operative Plan of Farm Board Going Over

Sun-Maid Expert Predicts Victory by June 1

FRESNO, March 26.—Announcement that an organization to direct the grower sign-up in the Federal Farm Board's grape-industry program will be completed this week, and prediction that the sign-up of growers representing 85 per cent of the State's grape tonnage will be successfully consummated by June 1, were developments here today in the move to organize the industry behind a $20,000,000 co-operative, as proposed by C. C. Teague.

The campaign machinery is being organized at conferences between Dallas H. Gray of Armona, chairman of the valley campaign committee, and farm leaders in various districts of the San Joaquin.

The prediction of early success in enlisting growers in the prosperity program was that of Wylie M. Giffen, chairman of the State-wide committee of fifty and former president of Sun-Maid.

INTEREST EVIDENT

Giffen based his prediction on widespread interest in the program which he said, at a joint meeting of the Fresno Realty Board and the Fresno Advertising Club, is evident throughout the vineyard region.

"In my judgment, June 1 will see 85 per cent of the grape growers signed up behind the government program, and if that happens, it will be one of the greatest days in the agricultural history of this State," Giffen said.

Dr. Theodore Macklin, Farm Board aide who is assisting in the local organization work, also spoke at the meeting, asserting that the Farm Board's program is one for the entire vineyard industry, and not merely for the raisin grower. He said the raisin grower is beyond help unless the entire program is successful.

With Peter M. Droge of Fresno as chairman of the Fresno county campaign group, the remainder of the general personnel and creation of district groups is expected soon, Gray announced.

KERN ORGANIZED

He also announced that the Kern county organization will have as its chairman L. W. Symmes, superintendent of the Hoover farm at Wasco. L. W. Taylor, Kern county farm adviser, will be secretary of the group. Community groups are being formed as folows: Delano-Earlimart, McFarland, Wasco, Shafter and Arvin-Weed Patch, Gray said.

It is planned that educational meetings at which the entire program will be explained in detail to growers, will start next Monday in various communities, with two or three meetings held daily until every grower who desires to acquaint himself with the plan may do so, Gray announced.

SPEECH RETURN LAID TO BUMP

Voiceless Theater - Patron Able to Talk After Nose Hits Wall

SAN FRANCISCO, March 26. (Exclusive) — James Calhoun walked into a wall while leaving a motion-picture theater today and bumped his nose. He told attaches at the Receiving Hospital the bump restored speech which he lost three months ago.

BYRD UNDECIDED ON PLAN TO START HOME

DUNEDIN (N. Z.) March 27. (Thursday) (AP)—Although Rear-Admiral Richard E. Byrd has booked passage on the liner Corinthic, sailing for Panama April 9, he was doubtful today whether he will sail on the ship, since its arrival at Panama will be far ahead of his Antarctic expedition ships and necessitates a protracted wait.

KILLING HELD JUSTIFIED

MINEOLA (L. I.) March 26. (Exclusive)—Moved to compassion by a Mrs. Elizabeth Veley's tale of how she bore ten children in eleven years while her husband rewarded her with unmerciful beatings, a jury here today quickly acquitted her of killing him.

OFFICERS RAZE GIGANTIC STILL

More Than 30,000 Gallons of Mash Destroyed

Four Held After Federal Agents Raid Ranch

Plant Said to Have Turned $500,000 in Two Months

BAKERSFIELD, March 26.—Dynamite, fire and other agents of destruction today were employed by Federal prohibition agents against what is said to have been the largest alcohol distilling plant ever found in Kern county. Federal agents raided the plant last night and arrested four men.

The plant, located on a lonely ranch in the Fruitvale district, six miles west of here, and near the Fruitvale grammar school, is valued at more than $100,000. More than 30,000 gallons of "ripe" mash, ready to be run through the coils, was found. It was poured out.

According to L. T. McDonald, chief of the Federal prohibition forces operating in this district, four men were taken into custody at the plant and are being held at the County Jail under $7500 bail each. They are George Stokes, 52 years of age, asserted operator of the plant; Fred Clauser, truck driver; Eddie Stone and Raymond Ford.

Stokes and Stone were said to have been operating the distillery and Clauser and Ford appeared at the site a few minutes after the raid and were placed under arrest. All are being held on charges of possession of apparatus, manufacture and conspiracy against the Federal prohibition act, McDonald said. Stokes has expressed a willingness to plead guilty to the charges, McDonald said.

The plant, according to Walter Peters, assistant chief administrator for the Twenty-Second District, who has taken active charge of the case, has been in operation for more than two months and in that time has manufactured more than 60,000 gallons of alcohol valued at more than $500,000.

TWO FACE LIQUOR CHARGES AT VISALIA

PORTERVILLE, March 26.—S. G. Goodman, 18 years of age, arrested Monday in a house on South F street following a raid by local and county officers and discovery of two complete stills, two gallons of whisky and ten gallons of mash, waived his preliminary this morning and was bound over to Superior Court by Justice A. M. Lumley. In lieu of $1000 bond he was taken to jail.

T. A. Krogfos, 21, held in the County Jail on charges of possession of a still as result of a recent raid in the mountains, east of here, was found to have a similar charge against him in Visalia, to which he pleaded guilty and the local case was dismissed this morning by Justice Lumley.

His brother, M. C. Krogfos, 31, arrested with him on the same charge, was bound over to Superior Court and returned to jail in lieu of $1000 bond.

The Krogfos brothers said they came to California from Wisconsin two months ago. Unable to secure work they prepared to manufacture liquor, being arrested soon after they had assembled equipment at Dillon's Mill, an old saw mill in the mountains.

OLD COURT FIGHT OVER SHIPS ENDS

Seattle Corporation Will Settle Government Debt by Paying $3,500,000

WASHINGTON, March 26. (AP)—The United States Shipping Board and the Skinner and Eddy Corporation of Seattle have settled out of court a ten-year-old argument over war-time ships with the latter party agreeing to pay $3,500,000 to the government.

The settlement, which was made on the 15th inst., was announced here today by the Shipping Board. It provides for payment of $1,000,000 cash, and the balance to be paid in installments within a two-and-one-half-year period.

The government had claimed approximately $11,500,000 and the Court of Appeals had held that the government was due $7,500,000, but had not included in those figures certain points which the Department of Justice said could have been carried to the Court of Claims by the corporation.

One Smuggler Killed, Another Taken in Fight

EL PASO (Tex.) March 26. (AP)—One smuggler was killed and another captured here tonight in the seventeenth battle of the year between liquor smugglers and United States customs officers. Scene of the battle was in the smelter district, just outside the city's western limits.

Francisco Velarde died almost instantly when a charge of buckshot from the guns of customs men lodged in his back as he ran for a waiting automobile. His companion, Jesus Jaso, who was waiting in the automobile, was captured and a large quantity of liquor seized.

Customs officers said Velarde opened fire on them with a revolver before they fired upon him. An inquest is set for tomorrow morning.

Accused Banker Takes Medicine

TAYLORSVILLE (Ky.) March 26. (AP)—A bank cashier who was a deacon in the Baptist Church and a civic leader, Edwin A. Reid, returned unexpectedly today from California, where he said he had been since he disappeared May 27, last, and pleaded guilty to a charge of embezzling $4000.

He was sentenced to a year in the State Reformatory.

1880 MARCH 1930
Golden Jubilee Sales

Wise home furnishers are not only providing for present needs, but buying for future needs, while such wonderful economies are possible—in the March Golden Jubilee Sales at Barker Bros.!

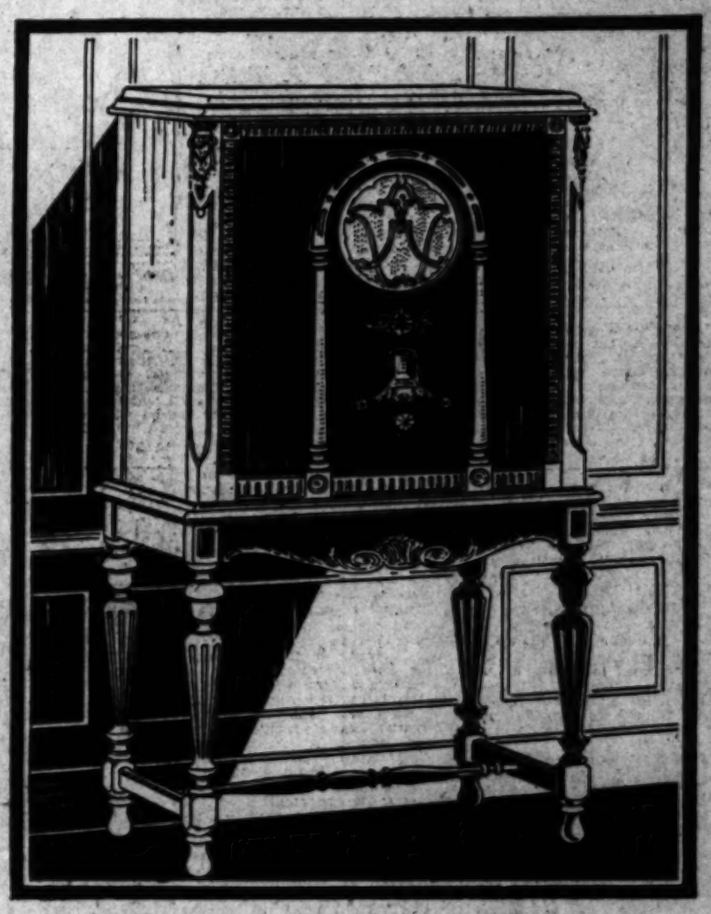

Distance . . . .

becomes a reality for everyday home enjoyment with the new model

SPARTON Radio $174.85

Complete and Installed

At last! A moderately priced radio that makes *distance* an everyday reality! This newest Sparton enables you to enjoy, at full room volume, the many great distant stations you have long wanted to hear . . . multiplies many times the entertainment and educational value of your radio! In a recent experiment at Long Beach, 56 stations were dialed in a single evening with this model . . . in the heart of the business district! Come into Barker Bros. today—ask for a demonstration of this new Sparton. You'll marvel at the beauty of its full, rich tones, which enable you to sit back and really enjoy *distance*. Then, if you wish, you may arrange to have this handsome model delivered to your home at once, upon the down payment of only $20. Balance monthly (plus small carrying charge.)

MEZZANINE FLOOR

BARKER BROS.
Seventh Street; Flower and Figueroa, Los Angeles
LONG BEACH • HOLLYWOOD • SAN DIEGO • HOUSTON

FOREMAN and CLARK

America's Greatest HAT VALUES

Made Possible By F&C Coast to Coast Buying Power

GUARANTEED $5 All Fur Felts $3.50

You Can't Buy a Better Hat for Double the Price!

GUARANTEED $2.50 CAPS $1.50

Fine wool tweed or cassimeres. Newest shapes, colors. Waterproof, unbreakable visors. Full leather bands. Satin linings.

Hats worthy of the F&C label! Guaranteed 100% pure fur felts. Styled on 5th Avenue. Built to the highest quality standards. Pure silk ribbon bands, real leather sweat bands, fine satin linings. Fit companions to F&C suits and topcoats.

Guaranteed $3.50 Hats

Snap or roll brims in all the popular colors. Nowhere else such hat values! $2.50

NO. 1

Narrow snap brim felt. White Pearl, Chamois, light and medium Tan. Silk gros grain band, satin lining. Guaranteed $5.00 Hat, $3.50.

NO. 2

Feather weight raw edge model, 5½ in. crown, 2⅜ in. brim, narrow gros grain ribbon band. Satin lined. Ecru, White Pearl, Creme, Mauve, Tan. Guaranteed $5.00 Hat, $3.50.

NO. 3

Homberg style — pencil curl brim 2 inches wide — 5½ in. tapering crown. Burgundy, Tan, Brown, Gray. Satin lined. Guaranteed $5 Hat, $3.50.

NO. 4

Welt Edge conservative style, 5½ in. crown, 2⅜ in. brim. Burgundy, Chamois, White Pearl, Navy Blue, Brown. Satin lined. Guaranteed $5 Hat, $3.50.

CORNER 7th & HILL

CORNER 3rd & MAIN

Open Saturdays Until 9 p.m.

A CHUCKLE FOR EVERYBODY

TARZAN AND THE JEWELS OF OPAR

By Edgar Rice Burroughs

As Tarzan rose from the body of his kill to scream forth his hideous victory cry into the face of the moon, the wind carried to his nostrils something which froze him to statuesque immobility and silence. Soon the grasses parted and Numa the lion, strode majestically into view. Numa's yellow eyes glared enviously at the successful hunter, for the hungry beast had no luck this night.

From the lips of the ape-man broke a rumbling growl of warning. Numa eyed him with growing resentment and rage. At last the famished lion could stand it no longer. His tail shot suddenly erect and at the same instant the wary ape-man, knowing all too well what the signal meant, grasped the deer and leaped into a nearby tree just as Numa charged with all his speed of an oncoming express.

Close by were many trees bearing large, hard fruits and to one of these the ape-man swung with the agility of a squirrel. Then commenced a bombardment which brought forth earth-shaking roars from Numa. One after another as fast as he could gather and hurl them, Tarzan pelted the hard fruit down upon the lion. The tawny cat roared, but suddenly his voice was hushed.

Tarzan saw the great head lower and flatten out, the body crouch and the long tail quiver, as the beast slunk cautiously toward the trees upon the opposite side. Immediately Tarzan was alert. He lifted his head and sniffed the slow, jungle breeze. What was it that had attracted Numa's attention and taken him, soft-footed and silent, away from the scene of his discomfiture? Tarzan followed.

(Continued Tomorrow)

GASOLINE ALLEY

Aren't People Inquisitive?

By

YOU SAY, MR. CLOCK, THAT COL. CODAS LATER WILL WAS FOUND IN ONE OF YOUR SAFETY DEPOSIT BOXES WHICH HAD BEEN TAKEN OUT IN THE NAME OF HENRY DOE.
YES, WE FIND IN THE RECORDS THAT THE BOX WAS ISSUED IN THAT NAME IN SEPTEMBER 1927. OF COURSE WE HAVE NO WAY OF KNOWING WHEN THE DOCUMENT WAS DEPOSITED THERE. OUR CARD INDEX SHOWS THAT HENRY DOE OPENED HIS BOX FIVE TIMES DURING THAT FALL.
SEE, HERE IS THE RECORD - SEPTEMBER 20TH, 1927. BOX RENT PAID FOR ONE YEAR. IF AN ACCOUNT BECOMES DELINQUENT WE WAIT AT LEAST A YEAR BEFORE OPENING A BOX. IN THIS CASE A YEAR AND FOUR MONTHS. THAT IS WHY THIS WILL DID NOT COME TO LIGHT SOONER.
DO ANY OF YOUR ATTENDANTS REMEMBER SEEING CODA HERE?
UNFORTUNATELY THE MAN IN CHARGE OF THIS DEPARTMENT DIED A YEAR AGO AND THE PERSON WHO OTHERWISE HAS CHARGE OF COURSE I HAD NO PERSONAL KNOWLEDGE OF THE MATTER.

THE GUMPS

A Surprise in Store

By Sidney S

WELL, FOLKS - YOU HAVE RUINED MY BACHELOR DAYS FOREVER - BY LIVING WITH YOU I FIND THERE IS ONLY ONE HAPPINESS - AND THAT IS HOME AND THE COMFORTS THAT GO WITH IT - I THINK I HAVE FOUND THE RIGHT WOMAN - I HAVE NEVER SEEN A MORE INNOCENT PERSON OR MET SUCH A WONDERFUL CHARACTER AS HEAVEN EYES - I KNOW THAT SHE WILL BE TRUE TO ME - SHE HAS TOLD ME THAT - AND THAT SHE WILL MAKE ME HAPPY - I AM SURE YOU ALL WISH ME HAPPINESS - SO DON'T BE SURPRISED AT ANY TIME -
POOR UNCLE BIM - BUT I DON'T THINK HE'LL FALL FOR HER - HE'S TOO OLD TO BE SUCH A FOOL - HE HAS TOO MANY BRAINS FOR THAT -
YOU DON'T THINK SO? BRAINS!
WHAT DO YOU KNOW ABOUT BRAINS?

HAROLD TEEN

Just Innocent Playmates

By Car

YOU BOYS PRACTICE THAT SWAN DIVE WHILE I RUN INTO THE HOTEL!
OH! WELL PRACTICE MOST DILIGENTLY, MILLE GOIVA!
HOLD THAT POSE!
WATCH ME MAKE THE SWAN LOOK LIKE AN ELEPHANT!
BEAUTIFUL! MARVELOUS!
PLOP!

WINNIE WINKLE, THE BREADWINNER

Among Those Present

By Br

WELL WE'RE OFF TO SEE THE BIG FIGHT !! I HOPE MARTY MULLIGAN WINS !! AREN'T YOU EXCITED, WINNIE ??
SURE I'M EXCITED! FIGHTS ALWAYS EXCITE AND UPSET ME !! I'VE NEVER SEEN A REAL PRIZEFIGHT BEFORE
GOOD NIGHT! NOTHING BUT MEN HERE! I FEEL PERFECTLY SILLY BEING THE ONLY GIRL AMONG SO MANY MEN! WHAT MUST THEY ALL THINK OF ME ??
MARTY MULLIGAN VERSUS HANK HAYMAKER
I ONLY HOPE NO ONE NOTICES ME!
YOO-HOO!! HULLO WINNIE!
MARCH 27

Dog Days

By D. T. Carlisle

REG'LAR FELLERS

Almost a Prodigy

By Gene Byrnes

THE ARITHMETIC EXAMINATION WAS SUMPIN' TERRIBLE TO-DAY! I GOT TWO EXAMPLES WRONG
I GOT FOUR WRONG!
I ONEY GOT ONE WRONG!
AN' DIDJA GET THE OTHER SIX RIGHT?
VANISHING CREAM
THEY WERE SO HARD I DIDN' BOTHER DOIN' EM!
Gene Byrnes

ELLA CINDERS

The Picture Pirate

By Bill Conselman and Charlie P

LOST AT SEA
AN O. WATTERS NEEK PRODUCTION
STARRING O. WATTERS NEEK
STORY BY O. WATTERS NEEK
DIRECTED BY O. WATTERS NEEK
STOP THAT PICTURE! IT'S MINE! I DIRECTED IT! O. WATTERS NEEK IS A CROOK!
SORRY, MISS, WE'LL HAVE TO PUT YOU OUT FOR RAISING A DISTURBANCE!
AND DON'T GIVE HER HER MONEY BACK! THE GIRL'S MAD!
I'LL SAY I'M MAD! I'M AS MAD AS THE SWISS AT THE NAVAL DISARMAMENT CONFERENCE WHO WAS ASKED TO SINK HIS ROWBOAT!
WELL, WHAT ARE YOU LAUGHING AT?
I'M LAUGHING TO KEEP FROM CRYING

PETEY—

The Go-Between

By C. A. W

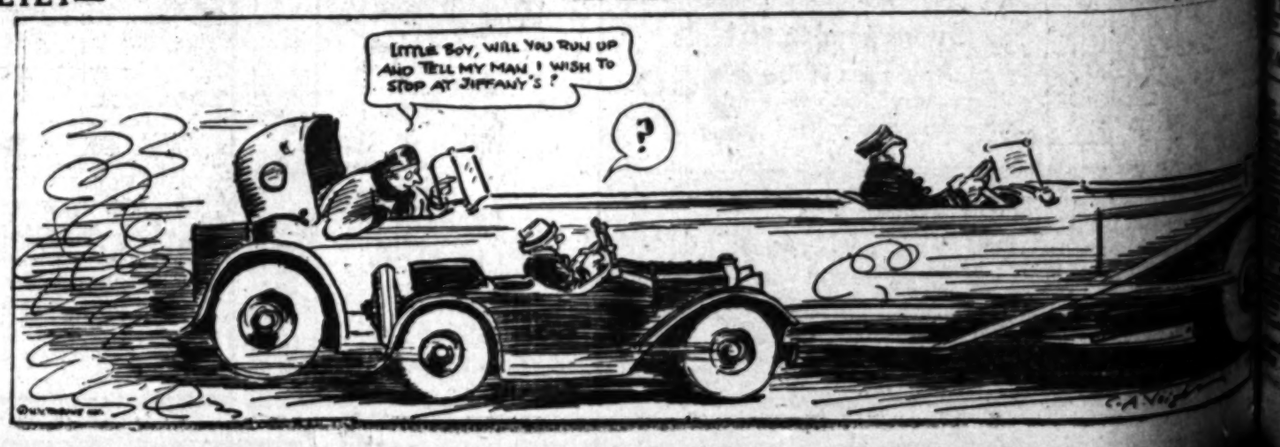

Wheat Futures Stiffen After Early Setback

...March 26. (AP)—Unaware ... report issued after ... make a relatively bearish ... planting, wheat ... today. Private ... official ... spring ... would show a ... whereas ... the expected ... 20,979,000 ... returns in wheat ... buying on ... allies and to ...

INVESTMENT TRUSTS

NEW YORK, March 26. (AP)—Investment trusts:

	Bid	Asked
Affiliated Inv. Inc.	4	4
Do. new units	[illegible]	[illegible]
Alex Hamilton Inv. A	18	20
All Am. Gen.	16½	17½
Alliance Inv.	[illegible]	[illegible]
Amn. Br. and Cont. pfd.	[illegible]	[illegible]
Amn. Cap. Corp. B	[illegible]	[illegible]
Amn. & Cont. Corp.	23½	24½
Amn. Fdrs. new	24	25
Amn. Ins. Stocks	14½	17
Amn. Lond. and Emp. pfd.	28	32
Do. part	19	23
Amn. Railway Trust	16	17½
Amn. Util. & Gen. B	11½	12½
Assd. Stand. Stocks	12½	13½
Astor Fin. A	[illegible]	45
Do. B	12	[illegible]
Atlantic Sec. com.	17	20
Do. pfd.	38	41
Do. war.	[illegible]	[illegible]
Atl. & Pac. Int. units	35	45
Do. new scrip	[illegible]	[illegible]
Do. pfd. war.	30	40
Do. int. com. ex-war.	[illegible]	[illegible]
Bankers Shares	[illegible]	[illegible]
Bankers Nat. Inv.	[illegible]	[illegible]
Banstocks Hold. Corp.	[illegible]	[illegible]
Bancsilia Corp.	[illegible]	[illegible]
Basic Ind. Shares	[illegible]	[illegible]
Bedford Nat. Corp. units	[illegible]	[illegible]
Br. Type Inv. new	[illegible]	[illegible]
Brooklyn Cap. Inc.	[illegible]	[illegible]
Cap. Manage	[illegible]	[illegible]
Cent. Nat. A	[illegible]	[illegible]
Do. B	[illegible]	[illegible]
Chain & Gen. Equities	[illegible]	[illegible]
Do. preferred	[illegible]	[illegible]
Chain Stores Inv. new	[illegible]	[illegible]
Do. pfd.	90	100
Chartered Inv. com.	29½	30½
Do. pfd.	[illegible]	[illegible]
Chatham & Phenix Allied	[illegible]	[illegible]
Chelsea Exchange	[illegible]	[illegible]
Do. B	[illegible]	[illegible]
Chem. Natl. Assn.	[illegible]	[illegible]
Col. Investors	[illegible]	[illegible]
Corp. Trust Shares	[illegible]	[illegible]
Cont. Metro. Bank A	[illegible]	[illegible]
Crum & Foster Inc. B com	[illegible]	[illegible]
Do. pfd.	22¾	23¼
Do. Ins. Shares B common	74	78
Do. pfd.	98	[illegible]
Diversified Trust Shares A	20½	[illegible]
Do. B	21½	21¼
Do. C	[illegible]	9½
Equitable Fin. Corp. A	15	20
Fed. Cap. common	[illegible]	[illegible]
Do. units	[illegible]	[illegible]
Fixed Trust Shares A	[illegible]	[illegible]
Do. B	[illegible]	[illegible]
Gen. Equity A	[illegible]	[illegible]
Granger Trade	[illegible]	[illegible]
Gude Windwill Trad.	[illegible]	[illegible]
Inc. Equities	[illegible]	[illegible]
Incorp. Inv.	[illegible]	[illegible]
Inv. Co. of America com.	[illegible]	[illegible]
Do. pfd.	[illegible]	[illegible]
Inv. Trust of N. Y.	[illegible]	[illegible]
Inv. Trustee Shares	[illegible]	[illegible]
Keystone Inv. A of Del.	[illegible]	[illegible]
Do. B	[illegible]	[illegible]
Mass. Inv. Trust	[illegible]	[illegible]
Mohawk Inv. common	[illegible]	[illegible]
Nassau Manage Corp.	[illegible]	[illegible]
Natl. Bond & Shares	[illegible]	[illegible]
North Amn. Trust Shares	[illegible]	[illegible]
Old Colony Inv. Tr. com.	[illegible]	[illegible]
Oil Shares Inc.	[illegible]	[illegible]
Overseas Sec. Inc.	[illegible]	[illegible]
Petroleum Trad. A	[illegible]	[illegible]
Pow. & Light Second Trust	[illegible]	[illegible]
Rerbarn Co.	[illegible]	[illegible]
Reynolds Inv. new com.	[illegible]	[illegible]
Stand. Col. Trust Shares	[illegible]	[illegible]
Del. Am. Shares	[illegible]	[illegible]
S. W. Straus Inv. units	[illegible]	[illegible]
Tri-Natl. Trade	[illegible]	[illegible]
Trustee Stand. Oil Shares	[illegible]	[illegible]
Union Fin. A	[illegible]	[illegible]
United Corp. A units	[illegible]	[illegible]
Do. B units	[illegible]	[illegible]
United Founders	[illegible]	[illegible]
U. S. El. L. & P. A	40¾	42¼
U. S. shares A	[illegible]	[illegible]
Do. A-1	[illegible]	[illegible]
Do. C-1	[illegible]	[illegible]
Do. C-2	[illegible]	[illegible]
Do. C-3	[illegible]	[illegible]
Do. F	[illegible]	[illegible]
Do. H	[illegible]	[illegible]
U. S. Can. Bank	[illegible]	[illegible]
U. S. Sec. Inv.	[illegible]	[illegible]
Wel. Hold. B com.	[illegible]	[illegible]
Yeap Corp. units	[illegible]	[illegible]

AVIATION STOCKS

(Furnished by E. A. Pierce & Co., 515 West Sixth street.)

	Bid.	Asked.
New York Curb—		
Aviation Corp. of Am.	26	28
Aviation Credit Corp.	13½	16
Aviation Sec. Corp.	12	12¾
Bellanca	[illegible]	[illegible]
Cons. Instrument	4½	5½
Curtiss Airports	[illegible]	[illegible]
Curtiss Export	[illegible]	[illegible]
Curtiss Flying	[illegible]	[illegible]
Curtiss Reid pfd.	[illegible]	[illegible]
Douglas Aircraft	[illegible]	[illegible]
Fairchild "A"	[illegible]	[illegible]
Fokker	[illegible]	[illegible]
Irving Air Chute	[illegible]	[illegible]
Niles-Bement Pond	[illegible]	[illegible]
National Aviation	[illegible]	[illegible]
North Am. Aviation	[illegible]	[illegible]
Sikorsky	[illegible]	[illegible]
Transcont. Air. Trans.	[illegible]	[illegible]
Travelair	[illegible]	[illegible]
Over the counter—		
Aeromarine Klemm	1¼	1¾
Air Associates	[illegible]	[illegible]
American Airport	[illegible]	[illegible]
Central Airport	[illegible]	[illegible]
Cessna	[illegible]	[illegible]
Curtiss Assets	[illegible]	[illegible]
Curtiss Caproni	[illegible]	[illegible]
Curtiss Reid	[illegible]	[illegible]
Curtiss Robertson	[illegible]	[illegible]
Eagle Aircraft	[illegible]	[illegible]
Fokker 1st pfd.	[illegible]	[illegible]
Kreider Reisner	[illegible]	[illegible]
Lincoln Air	[illegible]	[illegible]
Lockheed	[illegible]	[illegible]
Maddux	[illegible]	[illegible]
Mahoney Ryan	[illegible]	[illegible]
Moth Aircraft	[illegible]	[illegible]
National Aircraft	[illegible]	[illegible]
Southern Air Trans.	[illegible]	[illegible]
Stearman Aircraft	[illegible]	[illegible]
Stinson Aircraft	[illegible]	[illegible]
Swallow Airplane	[illegible]	[illegible]
Warner Aircraft	[illegible]	[illegible]
Los Angeles Exchange—		
Aero Corp. of California	[illegible]	[illegible]
Aviation of California	[illegible]	[illegible]
Consolidated Aircraft	[illegible]	[illegible]
Douglas Aircraft	[illegible]	[illegible]
Maddux Airlines	[illegible]	[illegible]
Western Air Express	42½	43½
Los Angeles Curb—		
Axelson Aircraft Engine	[illegible]	7½
Bach Aircraft	[illegible]	[illegible]
Curtiss Airports	[illegible]	[illegible]
Detroit Aircraft	[illegible]	[illegible]
Fokker Aircraft	[illegible]	[illegible]
Kinner Air and Motors	[illegible]	[illegible]
Lockheed Aircraft	[illegible]	[illegible]
Metropolitan Airport	[illegible]	[illegible]
Trans. Air Transport	[illegible]	[illegible]

BOSTON STOCKS

(Quotations yesterday on the Boston stock market furnished by E. A. Pierce & Co., 515 West Sixth street.)

	Bid.	Asked.
Adventure	[illegible]	[illegible]
Amoskeag	[illegible]	[illegible]
Arizona Commercial	[illegible]	1¾
Boston Elevated	[illegible]	[illegible]
B.&M. 1st pfd. A	[illegible]	[illegible]
Calumet & Arizona	[illegible]	[illegible]
Calumet & Hecla	[illegible]	[illegible]
Copper Range	[illegible]	[illegible]
East Butte	[illegible]	[illegible]
Edison Electric	[illegible]	[illegible]
Franklin	[illegible]	[illegible]
Hancock	[illegible]	[illegible]
Isle Royal	[illegible]	[illegible]
Island Creek	[illegible]	[illegible]
Do. pfd.	[illegible]	[illegible]
Indiana	[illegible]	[illegible]
Keweenaw	[illegible]	[illegible]
Lake Copper	[illegible]	[illegible]
Mass. Cons.	[illegible]	[illegible]
Mayflower	[illegible]	[illegible]
Mohawk	[illegible]	[illegible]
New Arcadian	[illegible]	[illegible]
N. E. Tel.	[illegible]	[illegible]
North Butte	[illegible]	[illegible]
Ojibway	[illegible]	[illegible]
Old Dominion	[illegible]	[illegible]
Pacific Mills	[illegible]	[illegible]
Quincy	[illegible]	[illegible]
Shannon	[illegible]	[illegible]
St. Mary's	[illegible]	[illegible]
Superior & Boston	[illegible]	[illegible]
Swift	[illegible]	[illegible]
United Shoe	[illegible]	[illegible]
Do. pfd.	[illegible]	[illegible]
Utah Apex	[illegible]	[illegible]
Utah Metals	[illegible]	[illegible]
Victoria	[illegible]	[illegible]
American Fdry.	[illegible]	[illegible]
U. S. Elec. Pred.	[illegible]	[illegible]
United Founders	37½	37½

STANDARD OILS

(Furnished by E. A. Pierce & Co., 515 West Sixth street.)

	Bid.	Asked.
Anglo-Amn. Oil	14	15
Atlantic Lobos	[illegible]	[illegible]
Borne Scrymser	[illegible]	[illegible]
Buckeye	[illegible]	[illegible]
Chesebrough Mfg.	[illegible]	[illegible]
Continental	[illegible]	[illegible]
Cumberland	[illegible]	[illegible]
Eureka	[illegible]	[illegible]
Galena Signal com.	[illegible]	[illegible]
Do. old pfd.	[illegible]	[illegible]
Do. new pfd.	[illegible]	[illegible]
Humble Oil	[illegible]	[illegible]
Illinois Pipe	[illegible]	[illegible]
Imperial Oil	[illegible]	[illegible]
Indiana Pipe	[illegible]	[illegible]
Int'l Pet.	[illegible]	[illegible]
Natl. Transit	[illegible]	[illegible]
N. Y. Transit	[illegible]	[illegible]
Northern Pipe	[illegible]	[illegible]
Ohio Oil	[illegible]	[illegible]
Penn. Mex.	[illegible]	[illegible]
Solar Ref.	[illegible]	[illegible]
Southern Pipe	[illegible]	[illegible]
South Penn. Oil	44½	45¾
S. W. Penn. Oil	[illegible]	[illegible]
S. O. Indiana	57¼	57¾
Do. Kansas	[illegible]	[illegible]
Do. Kentucky	[illegible]	[illegible]
Do. Nebraska	[illegible]	[illegible]
Do. Ohio	101	107
Do. Ohio pfd.	120	122
Swan & Finch	6	10
Vacuum Oil	93¾	94

SUGAR MARKET

NEW YORK, March 26. (AP)—Raw sugar, 3.52; refined, 5.00.

Futures closed steady; approximated sales, 17,500 tons; May, 1.73; July, 1.77; September, 1.84; December, 1.92; January, 1.93.

FLAXSEED MARKET

MINNEAPOLIS, March 26. (Exclusive) Flaxseed, May, $2.93½; July, 2.92½.

Duluth, Flaxseed, May, 2.90¾; July, 2.90¼.

LIVE-STOCK MARKET

(Furnished by Federal-State Livestock Market News Service)

ESTIMATED RECEIPTS

	Cattle	Calves	Hogs	Sheep
Los Angeles	600	100	500	1,000
Chicago	6,000	2,500	14,000	11,000
Kansas City	5,500	700	6,000	6,000
Omaha	7,500	500	12,000	17,000
St. Paul	2,600	3,400	10,500	700
Denver	900	100	1,300	11,500
Fort Worth	2,200	800	1,600	2,300
Total	25,300	8,100	45,900	53,700
Week ago	19,400	7,873	35,400	43,400

LOS ANGELES MARKET

CATTLE—The early estimate of 300 cattle was doubled upon the arrival of a late train from the Imperial Valley. Four loads of steers not included in Tuesday's arrivals were also available. Trade was moderately active and around steady with a good clearance.

Four loads of intermountain steers averaging 1038 pounds cashed at 11.65 with three loads of around 1250-pound Imperial steers at 11.60. Two loads of Mexican steers were expected to sell around 10.75.

A package of late arriving Imperial heifers made 10.60 with much plainer heifers at 9.25@9.50, and a load of very thin stock at 7.00. A few small lots of near good cows made 8.25@9.50 with two loads of 1051 to 1070-pound Colorado cows at 9.15. A load of light Arizona cows made 8.75, with bulk of common to medium at 7.00@8.50. Low cutters and cutters were most numerous at 4.00@6.75. A few head of good butcher bulls made 8.75@9.00, with bulk of medium at 7.50@8.25.

CALVES—The limited offerings of vealers sold generally steady at 14.00@16.00. Low grade vealers and weighty calves ranged from 10.00@13.50, with cull and common down to 8.50.

HOGS—Fresh receipts of five loads sold early at prices mainly 10c lower. A load of 171-pound Colorados topped at 11.50, with three loads of 159 to 192-pound Colorados and Nebraskas at 11.25@11.40. A part load of 144-pound Texans made 10.75, with balance of the load averaging 264 pounds at 10.25. A package of 184-pound truck-ins made 10.50, and some packing sows around 400 pounds brought 9.00@9.50.

SHEEP—Offerings did not include anything suitable to test top quotations, but the general undertone was lower and most sales looked around 50c off. A deck of 81-pound Idaho spring lambs brought 11.10 with a deck of 80-pound shorn springers at 9.35. Six decks of 91-pound fed Utah lambs made 8.85 straight.

YESTERDAY'S QUOTATIONS

Slaughter cattle and calves: Steers, 1100 to 1300 pounds, good, 11.25@12.35; 950 to 1100 pounds, good, 11.25@12.35; 800 pounds up, medium, 10.25@11.25; common, 8.25@10.25. Heifers, 850 pounds down, good, 9.50@10.60; common and medium, 7.00@9.50. Cows, good, 8.85@9.50; common and medium, 6.85@8.85; low cutters and cutters, 3.75@6.85. Bulls, yearlings excluded, good beef, 8.00@9.00; cutter to medium, 6.00@8.00. Calves, 500 pounds down, medium to choice, 12.00@15.00; cull and common, 8.50@12.00. Vealers, milk fed, good and choice, 14.00@16.50; medium, 12.50@14.00; cull and common, 9.00@12.50.

Hogs, Medium weight, 200 to 250 pounds, medium to choice, 10.80@11.60; light weights, 160 to 200 pounds, medium to choice, 10.90@11.60; light lights, 130 to 160 pounds, medium to choice, 10.80@11.60. Packing sows: Rough and smooth, 8.00@9.50. Slaughter pigs, 90 to 130 pounds, medium to choice, 9.25@11.25. (Soft or oily hogs and roasting pigs excluded in above quotations.)

Slaughter Sheep and lambs: Spring lambs, good and choice, 11.75@12.75; medium, 10.75@11.75; cull and common, 8.75@10.75. Lambs, 84 pounds down, good and choice, 9.5@10.25; 84 to 92 pounds, good and choice, 9.50@10.50; 92 pounds down, medium, 8.50@9.50; 92 to 100 pounds, medium to choice, 8.25@9.75; all weights, common, 7.50@8.50. Ewes, 120 pounds down, medium to choice, 4.50@6.00; all weights, cull and common, 2.00@4.50.

OUTSIDE MARKETS

SOUTH SAN FRANCISCO, March 26. (AP) Hogs, 475; steady with yesterday's late 25@40c close; quotable top easterns, 11.25; 180 Californians, 11.25.

Cattle, 200; about steady; medium steers, 10.50@11.25. ... Nevada cows, 7.50@8.25 ... Medium bulls, 7.75@8.25.

Calves, 35, steady; vealers quoted 14.00@14.50.

Sheep, 930. Unevenly lower; late yesterday good 90-pound Californias, 8.75@9.25.

CHICAGO, March 26.—Hogs, 14,000; steady, 10c higher; 230 to 300 pounds, 9.25@10.00; 130 to 160 pounds, 9.60@10.50; packing sows, 8.00@9.00; pigs, 9.00@10.25.

Cattle, 6000; calves, 2500; usual storm market; asking sharply higher; steers, 1300 to 1500 pounds, 12.75@15.00; 950 to 1100 pounds, 12.50@15.00; fed yearlings, 12.50@15.00; heifers, 11.50@13.75; cows, 7.50@10.00; cutters, 5.00@6.00; bulls, 8.00@9.25; vealers, 9.50@14.00; stocker and feeder steers, 10.50@11.75.

Sheep, 13,000; no early sales; talking steady; indications bulk fat lambs around 9.50@10.00; ... feeding and killing lambs nominal; lambs, 92 pounds down, 9.50@10.40; 92 to 100 pounds, 9.00@10.10; ewes, 150 pounds down, 5.00@6.25; feeder lambs, 9.25@10.10.

SOUTH ST. PAUL, March 26.—Cattle, 2600; fed steers and yearlings in moderately liberal supply; steady, 10.50@12.00; cows, 6.25@7.50; heifers, 7.75@9.50; cutters, 4.75@5.50; bulls, 7.25 down; stockers and feeders slow; calves, 3400; steady, 9.50@10.00.

Hogs, 10,500; steady; 180 to 240 pounds, 9.55@9.60; sows, 8.35@8.50.

DENVER, March 26.—Hogs, 1300; four loads direct, four to Arizona; few early sales to shippers strong to 10c higher; 175 to 210 pounds, 9.55; sows, 7.50@8.00.

Sheep, 11,500; no early action fed lambs held firm; late Tuesday trade steady; $9 paid on numerous loads, 85 to 92 pounds.

Cattle, 900; slow, around steady; steers held up to 13.50; cows and heifers, 9.45; two loads cows to California, 8.00@8.20; vealers, 13.00 down; stockers and feeders scarce.

KANSAS CITY, March 26.—Hogs, 6000; fairly active, 10@15c higher; 160 to 230 pounds, 9.85@10.10; sows, 7.75@8.50.

Cattle, 5500; fed steer and yearling market not fully established, scattered sales steady; fed steers, 10.75@12.50; heifers 9 to 12.75; cows, 6.75@8.00; vealers, 12.00 down.

Sheep, 8000; lambs strong to 15c higher; odd lots sheep steady; top wooled lambs to shippers, 9.75; others to packers, 9.25@9.60; clipped lambs, 8.00@8.65; native spring lambs, 14.00.

OMAHA, March 26.—Hogs, 12,000; top, 9.85; bulk weights, 9.50@9.80; packing sows, 8.35@8.50.

Cattle, 7500; fed steers and yearlings, 11.00@13.25; heifers, 10.25@11.50; bulk beef cows, 7.00@8.50; practical top vealers, 13.50; stocker and feeder steers, 10.25@11.50.

Sheep, 17,000; fed wooled lambs, 9.00@9.20; ewe top, 6.00.

ST. JOSEPH, March 26.—Hogs, 5500; fairly active, ten cents higher; 170 to 230 pounds, 9.80@10.00; sows, 8.00@8.50.

Cattle, 2000; very little done on matured steers; undertone weak; yearlings steady; steers and yearlings, 10.50@12.25; heifers, 9.50@11.00; cows, 6.75@8.25; vealers, 14.00; stocker weights, 10.75@12.00.

Sheep, 8000; no early action on fat lambs; indications steady to strong; aged sheep and feeders scarce; fat lambs, 15@25c lower; top, 9.60; wooled lambs, 9.00@9.50; clippers, 8.50.

PORTLAND, March 26. — Cattle and calves steady; receipts, cattle, 50; calves, 10.

Hogs steady; receipts, 300.

Sheep and lambs steady; receipts, 50. Lambs, 84 to 92 pounds, 8.75@9.75.

POULTRY PRICES

No. 1	Hens, Leghorns, under 3½ lbs., each	.25
No. 2	Hens, Leghorns, 3½ to 4 lbs., each	.26
No. 3	Hens, Leghorns, 4 lbs. and up, each	.26
No. 4	Hens, colored, 4 lbs. and up, each	.30
No. 5	Broilers, 1 to 1½ lbs., each	.18
No. 6	Broilers, over 1½ to 2¼ lbs., each	.25
No. 7	Fryers, Leghorns, 2¼ to 3 lbs., each	.30
No. 8	Fryers, colored, 2¼ to 3 lbs., each	.31
No. 9	Roasters, soft bone, 3 lbs. and up, each	.31
No. 10	Stags	.18
No. 11	Old roosters	.16
No. 12	Ducklings, Pekin, 3½ lbs. and up, each	.18
No. 13	Ducklings, other than Pekin, 3½ lbs. and up, each	.18
No. 14	Old ducks, 3½ lbs. and up, each	.16
No. 15	Geese	.25
No. 16	Young Toms, dressed, 13 lbs. and up, each	.38
No. 17	Young Toms, dressed, 13 lbs. and up, each	.34
No. 18	Hen turkeys, 8 lbs. and up, each	.38
No. 19	Hen turkeys, dressed, 8 lbs. and up, each	.31
No. 20	Old Tom turkeys	.25
No. 21	Old Toms, dressed	.30
No. 22	Small hen turkeys, under 8 lbs., each	.15
No. 23	Small Tom turkeys, under 8 lbs., each	.15
No. 26	Capons, less than 8 lbs., each	.30
No. 27	Capons, 8 lbs. and up, each	.35
No. 28	Rabbits, white, 3½ to 4 lbs., each	.17
No. 29	Rabbits, red, 3½ to 4 lbs.	.16
No. 30	Rabbits, mixed colors, 3½ to 4 lbs., each	.15
No. 31	Rabbits, old	.09

LIBERTY BONDS

(Quotations in dollars and thirty-seconds furnished by the securities division, National Bankitaly Company.)

	Bid.	Asked.	Year ago.	Cl. yesterday.
First 3½s	100.9	100.12	97.14	100.6
First 4¼s	101.17	101.20	98.14	101.16
Fourth 4¼s	102.2	102.4	98.25	101.31
Treasury 4¼s	112.22	112.28	106.	112.20
Treasury 4s	108.18	108.24	101.30	108.14
Treasury 3¾s	105.26	106.2	99.4	105.22
Treasury 3⅜s	101.8	101.14	98.	101.
Treasury 3⅜s	101.4	101.12	95.30	101.

UNITED STATES TREASURY NOTES AND CERTIFICATES OF INDEBTEDNESS

	Issue.	Rate.	Maturity.	Bid.	Asked.
TJ	1930	4⅝%	June 15, '30	100.15	100.17
TB	1930	3¾%	Sept. 15, '30	100.3	100.6
TD	1930	3½%	Dec. 15, '30	100.4	100.6
A	'30-'32	3½%	Mar. 15, '32	100.2	100.5
B	'30-'32	3½%	Sept. 15, '32	100.2	100.5
C	'30-'32	3½%	Dec. 15, '32	100.2	100.5

SHIPPING NEWS
AND ACTIVITIES AT LOS ANGELES HARBOR

NEW PROJECTS PEND AT PORT

Expansion of Warehousing Facilities Looms

Wilmington Transfer Plans for Two Additions

Crescent Company Seeking Permit to Build

BY WAYNE B. CAVE

Recent rail rate rulings giving Los Angeles Harbor parity to markets inland have prompted applications for three additional warehouses at the port.

Two sought by the Wilmington Transfer and Storage Company will be heard before Examiner W. J. Sandford of the State Railroad Commission at 10 a.m. today in Los Angeles. It is possible the third application, made by the Crescent Wharf and Warehouse Company, also will be heard today.

The Wilmington concern asks authority for additional warehouses on 75,000 square feet of space in Wilmington and on 25,000 feet in Terminal Island, the latter to include cold storage for fish, as well as general merchandise.

The Crescent Company asks permission to build 40,000 feet of warehouses on a tract 140x180x200 feet on Ocean and Seaside avenues and Altuna Way. It would be devoted exclusively to sea-borne commerce, according to Eugene Mills, president, who said a three-story structure probably would be erected.

The same company maintains six acres of storage yard for pipe, both domestic and duty-paid foreign. Warehousing had been its major interest years ago, but was supplanted by longshoring.

FEBRUARY HARBOR REVENUES INCREASE

Harbor revenues for February reached a total of $179,271.85, an increase of $6852.44 over February, 1929, it was announced yesterday by Port Manager Burt Edwards.

Chief among the items were wharfage, $80,815; dockage, $15,071; pilotage, $11,831; land rentals, $27,451; Harbor Belt Line Railroad, $8453; warehouse rentals, $2077.

The Admiral liner Dorothy Alexander will make two more Mexican west coast cruises to Mazatlan and way ports, it was announced yesterday by Hugh Brittan, general passenger agent of the Pacific Steamship Company. She will depart Los Angeles Harbor on May 3, next, and return May 15, on the first cruise. On the second voyage she will depart this port on May 17 and return May 29, stopping en route to Mazatlan at San Diego, Ensenada and Mazatlan.

On June 3, next, said Mr. Brittan, the liner will sail from this port in resumption of her annual Alaska summer excursion run, which this season will take her to Ketchikan, Skagway, Sitka, Juneau, Taku Glacier and Wrangell.

An association of port taxicab operators yesterday asked the Board of Harbor Commissioners for a franchise to operate from a designated parking area in the Wilmington passenger terminal district. In return, the association would pay to the Harbor Department a percentage of its gross receipts.

Other proposals before the Harbor Board yesterday included award of a contract to E. G. Perham for $3800 for timber to be used in the apron of the new case-oil terminal at Berth 188 and approval of an $1800 building permit to the Copra Oil and Meal Company, Ltd., for construction of a new storage tank.

The power cruiser Rio Rita, owned by Robert Toohey of San Francisco, which was driven ashore last week-end on the west end of Santa Cruz Island, was towed into port yesterday by the Coast Guard cutter CG-253, the cutter also having refloated the yacht.

Another elementary class in navigation will enroll at the University of Southern California tonight under Capt. Frank Jansen, an advance class having matriculated Tuesday. In his two years as instructor in nautical astronomy and navigation, Capt. Jansen said, he has graduated approximately 250 students, 90 per cent of whom are yachtsmen. Courses include one class weekly for twelve weeks, and at least one cruise, in which all students use their chronometers, sextants, charts and so forth. Twenty-eight were graduated last week.

Lighthouse Service tender Lupine has established a large nunbuoy with the figure two on it on the main channel where Beacon No. 2 was carried away last week by the Admiral Sebree. The light will have the same five-seconds flashing characteristics as the beacon.

Two hundred Los Angeles folk sailed yesterday on the new N.Y.K. motor liner Asama Maru for the Orient via San Francisco. Among them were Mrs. Mildred Obar Wallzer, principal of the East San Pedro schools, who will tour Japan at the instance of the harbor Japanese community. Sessue Hayakawa, film actor, also departed on a visit to his Japanese home.

Sun, Moon and Tide

New Mar. 29 · First April 6 · Full April 12 · Last April 20

THURSDAY, MARCH 27

Sun rises 5:46 a.m., sets 6:11 p.m.
Moon rises 4:49 a.m., sets 3:59 p.m.

TIDES, LOS ANGELES HARBOR

Mar.	Low		High		Low		High	
27	1:34	1.5	7:29	5.1	2:04	-0.1	8:17	4.3
28	2:03	1.1	8:01	5.1	2:24	0.1	8:38	4.8
29	2:34	0.8	8:34	4.9	2:45	0.3	8:58	5.1
30	3:05	0.4	9:08	4.7	3:04	0.5	9:20	5.2
31	3:39	0.2	9:45	4.3	3:25	0.9	9:43	5.4
April	Low		High		Low		High	
1	4:18	0.1	10:26	3.9	2:46	1.3	10:11	5.4
2	5:08	0.1	11:16	3.4	4:08	1.7	10:42	5.4

Note—Tides are given in order of occurrence; first column denoting time and second column height in feet above or below mean low water. Light face type denotes a.m.; black face, p.m.

TRANS-PACIFIC MAIL

Following schedule of sailing is provided by the Los Angeles Postoffice:

March 28, from Los Angeles. Mail for Japan, Korea and Siberia.

March 28, from Los Angeles. Parcel post mail for Peru; specially addressed correspondence for Mexico, Central and South Americas.

March 28, from San Francisco. Mail for Japan, Korea and Siberia.

March 29, from Los Angeles. Mail for Hawaii, New Zealand and Australia.

March 29, from Los Angeles. Mail for El Salvador, Guatemala and Nicaragua west coasts, Amapala, Cholutaca and Tegucigalpa.

For connections at Seattle mail must leave Los Angeles the second day prior to date of sailing, not later than 7:10 a.m.

To connect at San Pedro for the Hawaiian Islands every other Saturday, mail must leave Los Angeles at 8:50 a.m. on Saturday.

Note—To connect at San Francisco, mail must leave Los Angeles on dispatch made not later than 5:30 p.m. the day prior to date of sailing.

SHIPPING

PASSENGER SCHEDULE
VESSELS ARRIVING

	Berth
Thursday, March 27—	
Ruth Alexander, Seattle via S. F., 4 p.m.	153
San Francisco, San Francisco, 8 a.m.	157
Pacific Shipper, Manchester via San Jose de Guat., 8 a.m.	185
Humboldt, San Francisco, 6 a.m.	51
Raby Castle, New York via Newport News, 8 a.m.	51
Harvard, San Diego, 2 p.m.	155
Yale, San Francisco, 10 a.m.	155
Friday, March 28—	
City of Los Angeles, Hilo-Honolulu, 10:30 a.m.	156
Yale, San Diego, 2 p.m.	155
Washington, Mexican ports, 11 a.m.	50
Venezuela, New York via Central American and Mexican ports, 3 p.m.	158
Annie Johnson, San Francisco, 8 a.m.	53
Saturday, March 29—	
Harvard, San Francisco, 10 a.m.	155
Wapama, San Francisco, 6 a.m.	88

VESSELS SAILING

	Berth
Thursday, March 27—	
Harvard, San Francisco, 4 p.m.	155
Yale, San Diego, 3 p.m.	155
Trave, Hamburg, Bremen, Antwerp, 5 p.m.	157
... Hamburg, Bremen, Antwerp	228
Humboldt, San Francisco, 7 p.m.	51
Raby Castle, Orient (direct), 2 p.m.	51
Seattle, San Francisco, midnight	157
Friday, March 28—	
Ruth Alexander, San Diego, 8 p.m.	154
Pacific Shipper, San Francisco, 1 p.m.	185
Yale, San Francisco, 4 p.m.	155
Washington, San Francisco, 5 p.m.	50
Venezuela, San Francisco, 8 p.m.	158
Annie Johnson, Scandinavian ports via Hull, 5 p.m.	51
Saturday, March 29—	
Diamond Head, Hilo, Honolulu, noon	156
Olymont, Seattle via S. F., 5 p.m.	150
Harvard, San Diego, 3 p.m.	155
Wapama, San Francisco, 7 p.m.	88

VESSELS IN PORT
Midnight, Wednesday, March 26
PASSENGER VESSELS

Olymont, steamer	160
Diamond Head, steamer	156
Seattle, motorship (Ger.)	157

CARGO VESSELS

Cragness, steamer (Br.)	Anc.
Mundelta, steamer	174
Kansan, steamer	176
Losmar, steamer	230B
Golden Wall, steamer	230D
Rhine Maru, steamer (Jap.)	230E
Sequoia, auxiliary schooner	59

OIL CARRIERS

San Manuel, tanker (Br.)	Anc.
Pat Doheny, tanker	L.B.
Tahchee, tanker (Br.)	Anc.
Athelregent, tanker (Br.)	161
Kamoi, tanker (Jap.)	54

LUMBER CARRIERS

San Pedro, steamer	224
Astoria, steamer	191
El Capitan, steamer	167
Katherine Donovan, steamer	198
W. R. Chamberlin, Jr., steamer	198

LOCATION OF BERTHS

Outer Harbor, 35 to 73.
San Pedro, 74 to 98.
West Basin, 101 to 149.
Wilmington, 150 to 190.
East Basin, 191 to 204.
Terminal Island, 205 to 241.
Long Beach, not numbered.

RADIO REPORT

The Radio Corporation of America, in co-operation with the United States Health Service and the Seamen's Institute, will receive requests through the KSE station at Los Angeles Harbor for medical and surgical services for ships at sea.

LOS ANGELES STATION

STANDARD ARROW, Orient for Los Angeles, 2862 miles west of Los Angeles.
SANTA ISABEL, Hilo for Balboa, 1531 miles east of Hilo.
BRUNSWICK, Australia for Los Angeles, 1300 miles southwest of Los Angeles.
W. H. DOHENY, Balboa for Los Angeles, 342 miles south of Los Angeles.
LARRY DOHENY, Balboa for Los Angeles, 1233 miles south of Los Angeles.
SUN, Balboa for Los Angeles, 1073 miles south of Los Angeles.
HORACE LUCKENBACH, Los Angeles for Balboa, 831 miles south of Los Angeles.

8 p.m., March 25

R. J. HANNA, Balboa for San Francisco, 1447 miles south of San Francisco.
CALIFORNIA STANDARD, Balboa for Los Angeles, 2377 miles south of Los Angeles.
W. S. RHEEM, Balboa for Los Angeles, 1268 miles south of Los Angeles.
CITY OF HONOLULU, Los Angeles for Honolulu, 1286 miles west of Los Angeles.
BUYOMARU, Balboa for Los Angeles, 1380 miles south of Los Angeles.
OREGON, Los Angeles for Pearl Harbor, 1756 miles east of Pearl Harbor.
VENEZUELA, Balboa for Los Angeles, 818 miles south of Los Angeles.
WILLY, Balboa for Los Angeles, 1503 miles south of Los Angeles.
WASHINGTON, Balboa for Los Angeles, 662 miles south of Los Angeles.
MOCTEZUMA, Mazatlan for Lapaz, 180 miles west of Mazatlan.
AUSTRALIEN, Brisbane for Los Angeles, 770 miles west of Los Angeles.
STANDARD SERVICE, Los Angeles for Topolobampo, 359 miles north of Topolobampo.
CAPT. A. F. LUCAS, Los Angeles for Port Alice, 1225 miles south of Port Alice.
COLOMBIA, Puntarenas for Balboa, 425 miles north of Balboa.
CITY OF PANAMA, docked at Panama.
GUATEMALA, docked at Balboa.
ALASKA STANDARD, El Segundo for Richmond, 140 miles south of Richmond.
MONTEBELLO, Los Angeles for Everett, 439 miles south of Everett.
EDNA CHRISTENSON, Los Angeles for Point Richmond, 30 miles north of Los Angeles.
WEST CAMARGO, Los Angeles for La Plata, 353 miles south of Los Angeles.
EL SEGUNDO, Guaymas for Los Angeles, 968 miles south of Los Angeles.

Noon, March 26

W. H. DOHENY, Balboa for Los Angeles, 304 miles south of Los Angeles.
CHINA ARROW, Los Angeles for Balboa, 247 miles south of Los Angeles.
HANOVER, Los Angeles for Kobe, 175 miles west of Los Angeles.
RABY CASTLE, Balboa for Los Angeles, 223 miles south of Los Angeles.
PAT DOHENY, Balboa for Los Angeles, 44 miles south of Los Angeles.
SAN MANUEL, Balboa for Los Angeles, 67 miles south of Los Angeles.
CHESTER SUN, Los Angeles for Balboa, 118 miles south of Los Angeles.
COUGAGEOUS, Los Angeles for Balboa, 617 miles south of Los Angeles.
HELLEN WHITTIER, Balboa for San Diego, 909 miles south of San Diego.
CHILACO, Los Angeles for Chanaral, 761 miles south of Los Angeles.
LEWIS LUCKENBACH, Balboa for Los Angeles, 835 miles south of Los Angeles.
EDGAR F. LUCKENBACH, Balboa for San Diego, 364 miles south of San Diego.
HOLLYWOOD, Los Angeles for San Francisco, 202 miles south of San Francisco.
DIO, Los Angeles for Balboa, 703 miles south of Los Angeles.

8 p.m., March 26

W. S. MILLER, Richmond for Los Angeles, 91 miles north of Los Angeles.
ASTRAL, Balboa for Los Angeles, 1450 miles south of Los Angeles.
CITY OF LOS ANGELES, Honolulu for Los Angeles, 605 miles west of Los Angeles.
VIMEIRA, Los Angeles for Yokohama, 35 miles west of Los Angeles.
EMIDIO, Los Angeles for Richmond Beach, 685 miles south of Richmond Beach.

HEFFRON, Everett for Balboa, 277 miles south of Los Angeles.
OLYMONT, Seattle for Los Angeles, 15 miles north of Los Angeles.
LOS ALAMOS, Los Angeles for Seattle, 980 miles south of Seattle.

SAN FRANCISCO STATION
8 p.m., March 25

VENEZUELA, San Jose for Los Angeles, 529 miles southeast of Los Angeles.
W. S. RHEEM, Balboa for Los Angeles, 1557 miles southeast of Los Angeles.
RICHFIELD, Los Angeles for Linnton, 808 miles south of Linnton.
ARIZONA, Los Angeles for San Francisco, 206 miles south of San Francisco.
EL SEGUNDO, Guaymas for Los Angeles, 687 miles from Los Angeles.
STANDARD SERVICE, Los Angeles for Topolobampo, 150 miles from Topolobampo.
F. H. HILLMAN, Los Angeles for Richmond, 108 miles from Richmond.
EDNA CHRISTENSON, Los Angeles for San Francisco, 90 miles from San Francisco.
MONTEBELLO, Los Angeles for Everett, 480 miles south of Everett.
H. L. LUCKENBACH, Colon for Los Angeles, 216 miles from Balboa.
CITY OF LOS ANGELES, Honolulu for Los Angeles, 605 miles west of Los Angeles.
EMIDIO, Los Angeles for Richmond Beach, 885 miles south of Richmond Beach.
ECUADOR, Los Angeles for Champerico, 1310 miles from Champerico.
CAPT. A. F. LUCAS, Los Angeles for Port Alice, 777 miles south of Neah Bay.
TOPILA, Long Beach for Tacoma, 394 miles south of Tacoma.

The Mackay Radio and Telegraph Company, in co-operation with the Los Angeles Receiving Hospital staff, will receive requests for medical and surgical services from ships' crews from vessels at sea through KOK station at Los Angeles Harbor.

LOS ANGELES STATION
Noon, March 25

ORKANGER, Los Angeles for Sydney, 1300 miles northeast of Sydney.
BRUNSWICK, Sydney for Los Angeles, 1200 miles southwest of Los Angeles.
PRESIDENT POLK, Balboa for Los Angeles, 1670 miles south of Los Angeles.
EGERO, Singapore for Wellington, 120 miles east northeast of Brisbane.

8 p.m., March 25

STUART DOLLAR, Hook Bay for Osaka, 110 miles from Osaka.
TEXAS, Yokohama for Osaka, 55 miles east of Osaka.
KAIRANGA, Los Angeles for Honolulu, 1418 miles west of Los Angeles.
SOMME, San Francisco for Balboa, 393 miles south of San Francisco.
PAJALA, Yokohama for Vancouver, 880 miles west of Vancouver.
PAUL SHOUP, Balboa for Los Angeles, 1336 miles south of Los Angeles.
SAN DOMINGO, Los Angeles for Balboa, 110 miles northwest of Balboa.
SAN PEDRO, Balboa for Los Angeles, 537 miles northwest of Balboa.
SAN SIMEON, Los Angeles for Balboa, 187 miles south of Los Angeles.
SAN LUCAS, Balboa for San Diego, 1307 miles south of San Diego.
SAN BERNARDINO, Los Angeles for Balboa, 1177 miles northwest of Balboa.
WASHINGTON, San Lucas for Ensenada, 239 miles south of Ensenada.
PACIFIC SHIPPER, Balboa for Los Angeles, 455 miles south of Los Angeles at midnight 25th.

Noon, March 26

U.S.A.T. SOMME, San Francisco for Balboa, 649 miles south of San Francisco.
PACIFIC SHIPPER, Balboa for Los Angeles, 317 miles south of Los Angeles.
SAN MANUEL, Balboa for Los Angeles, 67 miles south of Los Angeles.
TRAVE, San Francisco for Los Angeles, 160 miles north of Los Angeles.
MARKLAND, France for Talara, 807 miles northeast of Colon.
BUESTEN, Los Angeles for Liverpool, 642 miles northeast of Colon.
GEORGE WASHINGTON, Balboa for Los Angeles, 1880 miles south of Los Angeles.

8 p.m., March 26

HAMLIN F. McCORMICK, San Diego for Los Angeles, 12 miles north of San Diego.
NICHTHEROY, Balboa for Los Angeles, 1860 miles south of Los Angeles.
TAI YANG, Balboa for Los Angeles, 1675 miles south of Los Angeles.
HUMBOLDT, San Francisco for Los Angeles, 13 miles northwest of Santa Barbara.
SAN SIMEON, Los Angeles for Balboa, 423 miles south of Los Angeles.
WARWICK, El Segundo for Martinez, 341 miles south of Martinez.
WALLINGFORD, Los Angeles for San Francisco, 25 miles north of Los Angeles.

SAN FRANCISCO STATION
Noon, March 26

EMPRESS OF AUSTRALIA, Honolulu for San Francisco, 1200 miles from San Francisco.

8 p.m., March 26

RUTH ALEXANDER, San Francisco for Los Angeles, 295 miles from Los Angeles.
DISTRICT OF COLUMBIA, Point Wells for Los Angeles, 1060 miles from Los Angeles.
GOLDEN CROSS, San Francisco for Los Angeles, 20 miles from San Francisco.
MALIKO, Kahului for San Francisco, 700 miles from San Francisco.
MUNLEON, San Francisco for Portland, 125 miles from San Francisco.
SANTA MARIA, Antofagasta for Los Angeles, 850 miles from Los Angeles.
JOHN C. KIRKPATRICK, Port Gamble for San Francisco, 130 miles from San Francisco.
MODAVIA, left San Francisco for Los Angeles 3:25 p.m.
OLEUM, Ventura for Martinez, 145 miles from Martinez.
WAPAMA, Los Angeles for San Francisco, 130 miles from San Francisco.
OLYMPIC, Los Angeles for Grays Harbor, 337 miles from Grays Harbor.
EDNA CHRISTENSON, Los Angeles for San Francisco, 90 miles from San Francisco.
NORDFARER, Newcastle for San Francisco, 47 miles from San Francisco.
ARKANSAS, Portland for San Francisco, 500 miles from San Francisco.
SIAMESE PRINCE, Los Angeles for Yokohama, 350 miles from Los Angeles.
WARWICK, El Segundo for Martinez, 341 miles from Martinez.
COVENA, Coos Bay for Los Angeles, 347 miles from Los Angeles.
SANTA INEZ, Los Angeles for San Francisco, 122 miles from San Francisco.
EMMA ALEXANDER, San Francisco for Victoria, 365 miles from Victoria.
NOYO, Fort Bragg for Los Angeles, 179 miles from San Francisco.

ADMIRAL HALSTEAD, Los Angeles for San Francisco, 110 miles from San Francisco.
LA BREA, Martinez for Elwood, 223 miles from Elwood.
ADMIRAL FARRAGUT, Los Angeles for San Francisco, 82 miles from San Francisco.

DAILY CATALINA SERVICE
(Except Sunday)

Leave Berth 185, Wilmington district, 10 a.m. and 3:30 p.m. Arrive Berth 185, 10:15 a.m. and 6 p.m.

SUNDAY

Arrive Berth 185, 10:10 a.m. and 6 p.m.
Leave Berth 185, 10 a.m.

ARRIVALS AND DEPARTURES

Compiled by Marine Exchange.

ARRIVED, WEDNESDAY, MARCH 26

Ship	Time	From	Operator
JANE NETTLETON, steamer	3:00 a.m.	San Diego	Andrew F. Mahony
RHINE MARU, s.s. (Jap.)	5:15 a.m.	San Marcos Island	"K" Line
STAR & CRESCENT, barge	5:30 a.m.	San Diego	Star & Crescent T. Co.
FORT ARMSTRONG, steamer	6:30 a.m.	San Francisco	Nelson S.S. Co.
KANSAN, steamer	8:15 a.m.	New York	Amer.-Hawaiian S.S. Co.
HARVARD, steamer	9:30 a.m.	San Francisco	Los Angeles S.S. Co.
SEATTLE, motorship (Ger.)	10:20 a.m.	Puntarenas	Hamburg-American Line
OLYMONT, steamer	3:30 p.m.	Seattle	Nelson S.S. Co.
CRAGNESS, steamer (Br.)	3:00 p.m.	Vancouver	W. R. Smith & Sons
MUNDELTA, steamer	3:50 p.m.	Philadelphia	Munson-McCormick Line
SAN MANUEL, tanker (Br.)	3:30 p.m.	Tyne	Anglo-Mex. Pet. Corp.
PAT DOHENY, tanker	4:30 p.m.	Baltimore	Richfield Oil Co.
TAHCHEE, tanker (Br.)	11:45 p.m.	Nagasaki	Standard Transp. Co.

Vessels arriving between 9 p.m. and midnight estimated from radio reports and operators' advices.

SAILED, WEDNESDAY, MARCH 26

Ship	Time	For	Operator
DEROCHE, tanker	12:10 a.m.	Elwood	Union Oil Co.
F. H. HILLMAN, tanker	1:25 a.m.	Richmond	Standard Oil Co. of Cal.
LOS ALAMOS, tanker	[illegible]	Seattle	General Pet. Corp.
VICTORIA, motorship (Dan.)	[illegible]	Trinidad	Acct. Can. Transport Co.
ARIZONA, tanker	[illegible]	San Francisco	Texas S.S. Co. of Cal.
VIMEIRA, tanker (Br.)	[illegible]	Yokohama	Anglo-Saxon Pet. Corp.
ASAMA MARU, steamer (Jap.)	[illegible]	S.F.-Orient	Nippon Yusen Kaisha
FORT ARMSTRONG, steamer	[illegible]	Savannah	Nelson S.S. Co.
JACOX, steamer	[illegible]	S.F.-Seattle	Nelson S.S. Co.
HARVARD, steamer	[illegible]	San Diego	Los Angeles S.S. Co.
EWIED, steamer	[illegible]	San Francisco	Nelson S.S. Co.
PACIFIC HEMLOCK, steamer	6:30 p.m.	San Francisco	Dimon S.S. Corp.
SILVERSPRUCE, motorship	[illegible]	S.F.-Orient	Kerr Lines
WALLINGFORD, steamer	[illegible]	S.F.-Portland	McCormick S.S. Co.
TILLAMOOK, steamer	[illegible]	S.F.-Portland	Acct. C.-Hammond Line
JANE NETTLETON, steamer	11:00 p.m.	San Francisco	Andrew F. Mahony
MUKILTEO, steamer	[illegible]	S.F.-Eureka	Nelson S.S. Co.
POINT LOMA, steamer	11:00 p.m.	Grays Harbor	Hart-Wood Lbr. Co.
STAR & CRESCENT, barge	4:35 a.m.	San Diego	Star & Crescent T. Co.

Vessels sailing between 9 p.m. and midnight estimated from operators' advices.

TO ARRIVE AND SAIL TODAY

Compiled by Marine Exchange.

VESSELS DUE TO ARRIVE, THURSDAY, MARCH 27

Ship	Berth	From	Operator
HARVARD, steamer	155	San Diego	Los Angeles S.S. Co.
RUTH ALEXANDER, steamer	153	Seattle-S. F.	Pacific S.S. Co.
SAN FRANCISCO, motorship (Ger.)	157	San Francisco	Hamburg-American Line
PACIFIC SHIPPER, motorship (Br.)	185	San Jose de Guat.	Furness Line
HUMBOLDT, steamer	51	San Francisco	L. A.-S. F. Nav. Co.
RABY CASTLE, motorship (Br.)	51	Newport News	Barber Lines
YALE, steamer	155	San Francisco	Los Angeles S.S. Co.
BUCHANNESS, steamer (Br.)	Anc.	Port Arthur	W. R. Smith & Sons
ELDORADO, steamer	171	Portland-S. F.	McCormick S.S. Co.
ALASKAN, steamer	175	San Francisco	Amer.-Hawaiian S.S. Co.
HAMLIN F. McCORMICK, steamer	153	San Diego	McCormick S.S. Co.
ADMIRAL PEARY, motorship	154	Portland-S. F.	Pacific S.S. Co.
KEKOSKEE, tanker	L.B.	San Francisco	Richfield Oil Co.
LOS ANGELES, tanker	167	Ventura	Union Oil Co.
WILLIAM H. DOHENY, tanker	L.B.	New York	Pan Amer. Pet. & Trans. Co.
W. S. MILLER, tanker	90	Richmond	Standard Oil Co. of Cal.
BRITTA, tanker (Nor.)	167	Malmo	Caucasian Oil Co.
NOYO, steamer	L.B.	Fort Bragg	National S.S. Co.
MARTHA BUEHNER, steamer	4-1	Coos Bay-Ventura	Andrew F. Mahony
TRAVE, motorship (Ger.)	228E	San Francisco	North German Lloyd

VESSELS DUE TO SAIL, THURSDAY, MARCH 27

Ship	Berth	For	Operator
HARVARD, steamer	155	San Francisco	Los Angeles S.S. Co.
YALE, steamer	155	San Diego	Los Angeles S.S. Co.
SAN FRANCISCO, motorship (Ger.)	157	Hamburg	Hamburg-American Line
HUMBOLDT, steamer	51	San Francisco	L. A.-S. F. Nav. Co.
RABY CASTLE, motorship (Br.)	51	Manila	Barber Lines
TRAVE, motorship (Ger.)	228E	Hamburg	North German Lloyd
SEATTLE, motorship (Ger.)	157	San Francisco	Hamburg-American Line
CRAGNESS, steamer (Br.)	Anc.	Lisbon	W. R. Smith & Sons
BUCHANNESS, steamer (Br.)	Anc.	Yokohama	W. R. Smith & Sons
KANSAN, steamer	176	San Francisco	Amer.-Hawaiian S.S. Co.
RHINE MARU, steamer (Jap.)	230E	S. F.-Orient	"K" Line
ATHELREGENT, tanker (Br.)	167	Land's End, f. o.	United Molasses Co.
KAMOI, tanker (Jap.)	54	Yokuyama	Imperial Japanese Navy
PAT DOHENY, tanker	L.B.	Seattle	Richfield Oil Co.
W. S. MILLER, tanker	90	Port Costa	Standard Oil Co. of Cal.
KATHERINE DONOVAN, steamer	198	Grays Harbor	Donovan Lumber Co.
W. R. CHAMBERLIN, JR., steamer	198	Tacoma	W. R. Chamberlin & Co.

ARRIVALS AND CLEARANCES AT WORLD'S PORTS

SAN FRANCISCO, March 26. (AP)—Arrived: Silverado, 12:10 a.m., Astoria; Richmond, 12:10 a.m., Los Angeles; Admiral Fisk, 1 a.m., Everett; Kekoskee, 3 a.m., Tacoma; Dakotan, 3 a.m., Boston; California, 4 a.m., Manila; Feltre, 6 a.m., Genoa; Munami, 7 a.m., Los Angeles; Cuya, 7 a.m., Salaverry; San Clemente, 8 a.m., Philadelphia; West Cape, 8 a.m., Port Ludlow; J. B. Stetson, 8 a.m., Grays Harbor; Yale, 10:10 a.m., Los Angeles; Brookdale, 10:35 a.m., Tacoma; Horace X. Baxter, 11:05 a.m., Sydney, B. C.; Nordhval, 10:08 a.m., Sydney; Daisy Mathews, 12:10 p.m., Los Angeles; Belfast Maru, 3 p.m., Yokohama; Alaska Standard, 3:50 p.m., El Segundo; Watsonville, 6 p.m., Astoria.

Sailed: San Antonio, 12:30 a.m., Monterey; Sea Foam, 12:30 a.m., Eureka; El Cedro, 6 a.m., Dutch Harbor; Maui, 12:15 p.m., Honolulu; Kekoskee, 1:00 p.m., Long Beach; La Brea, 2:40 p.m., Elwood; Robert Luckenbach, 3:30 p.m., Portland; Herakles, 3:55 p.m., Antwerp; Ruth Alexander, 3:28 p.m., Los Angeles; Yale, 4:11 p.m., San Diego; Hakubasan Maru, 5:06 p.m., Los Angeles; Silver Yew, 5:10 p.m., Calcutta; Modavia, 5:43 p.m., Glasgow; Daisy Mathews, 6:13 p.m., Coos Bay; Annie Johnson, 6:40 p.m., Stockholm; Westerbeth, 6:43 p.m., Crescent City; Golden Cross, 7 p.m., Dunedin.

PORTLAND, March 26.—Arrived: J. A. Moffett, 8:45 p.m., Los Angeles; Point Sur, 6:30 p.m., Mobile and way.

Sailed: Motorship Peru, 1 p.m., Copenhagen and way. From Rainier, motorship Stanford, 4 p.m., Valparaiso and way via Grays Harbor. From Longview, Point Montara, 5 p.m., New Orleans and way. From St. Helens, motorship Bonneville, 5:30 p.m., Singapore and way via Puget Sound.

SEATTLE, March 26.—Arrived: Mauna Ala, 7 p.m., Honolulu; Caddopeak, 9 p.m., Los Angeles; Cellio, 4:30 p.m., San Francisco; Peter Kerr, 8 p.m., Aberdeen; Pennsylvanian, 7:15 a.m., Tacoma; Grootendyk, 4 a.m., Rotterdam; Willpolo, 2 a.m., Philadelphia.

Sailed: Theodore Roosevelt, 3 p.m., Oslo; Cricket, 5 p.m., District of Columbia, 6 p.m., Barbara C., 5 p.m., Los Angeles; Dorothy Alexander, midnight, San Diego; Dorothy Wintermote, midnight, Port Gamble; Tahiko Maru, 4 p.m., Yokohama; Otsego, 7 a.m., Anacortes; Absaroka, 4:30 a.m., New York; Olympia, 4 a.m., Tacoma; Jeiling, 12:15 a.m., Tampico.

SAN DIEGO, March 26.—Arrived: Presidente, 8 a.m., Ensenada; Ethel M. Sterling, 6 a.m., Los Angeles; Harvard, 8 p.m., San Francisco and Los Angeles.

Sailed: Hamlin F. McCormick, 6 p.m., Portland via Los Angeles.

ASTORIA, March 26.—Arrived: San Gabriel, 3 p.m., Aberdeen.

Sailed: West Ira, 11:30 a.m., Buenos Aires and way via Grays Harbor; Sabolawan, 11:40 a.m., Mobile and way via Grays Harbor; Tajon, noon, Los Angeles; Nabesna, 6 p.m., Los Angeles via San Francisco; Arkansas, 12:40 p.m., Bordeaux and way; Admiral Peoples, 3:40 p.m., San Diego and way.

NAVAL ORDERS

WASHINGTON, March 26. (Exclusive)—Navy orders posted today follow:

Rear-Admiral A. T. Long to home.

Commander W. R. Smith, Jr., to Balboa Heights, C. Z.

Lieutenant-Commander V. F. Grant to Asiatic Station.

Lieutenant-Commander B. J. Weeks to U.S.S. Greer.

Lieut. J. Q. Chapman to U.S.S. Utah.

Lieut. W. C. Haight to Charleston, S. C.

Lieut. Carl Hupp to U.S.S. Nevada.

Lieut. E. J. Lysaught to U.S.S. Arkansas.

Lieut. L. W. Militio to Florida.

Lieut. J. D. Murphy to U.S.S. Wyoming.

Lieut. H. M. Scull to Philadelphia.

Lieut. E. H. Smith to U.S.S. Memphis.

Lieut. J. E. Whelchell to Bureau Engineering.

Lieut. A. M. Wright to U.S.S. Houston.

Lieut. E. H. Eller to Washington, D. C.

Lieut. A. D. Kramer to Annapolis, Md.

Lieut. E. W. Rawlins to Annapolis.

Lieut. Herman Salt to Submarine Division No. 2.

Lieut. J. R. Sanford, Jr., resigned.

Lieut. E. S. Schanze to battleship divisions battle fleet.

Lieut. W. E. Verse to submarine division.

Ensign C. E. Coffin, Jr., to Annapolis, Md.

Ensign G. E. King to Annapolis, Md.

Ensign L. D. McDonald to U.S.S. Colorado.

Ensign C. C. Shuet to Annapolis.

Ensign F. A. Walker to U.S.S. Oklahoma.

Lieutenant-Commander A. G. Wenzell to Puget Sound, Wash.

Lieut. C. F. House to Great Lakes.

Ensign F. W. Hesser to Boston, Mass.

Lieut. Leonard Kaplan to Asiatic station.

Capt. C. A. Carlson to Mare Island, Cal.

Lieut. H. L. Albert to Guam.

Chief Bosn W. E. Benson to Philadelphia.

Chief Bosn L. H. Cutting to Pearl Harbor.

Chief Bosn A. C. Fraenzel to Lakehurst.

Machinist H. M. Chance to U.S.S. Saratoga.

Machinist W. R. McAllister to San Francisco.

Chief Pay Clerk John Ermons to home.

Chief Pay Clerk Rufus Hendon to U.S.S. Melville.

Chief Radio Electrician R. W. Justice to U.S.S. Medusa.

Chief Radio Electrician J. P. Richardson to San Diego.

Chief Radio Electrician Harold Osborne to Pearl Harbor.

Radio Electrician Edwin Hanna to U.S.S. Mississippi.

AIR MAIL SCHEDULE

(Mail as early as possible.)

Eastbound (day schedule:) Leaves Los Angeles 7:35 a.m. daily, except Monday, connecting at Salt Lake City with eastern lines. Arrives Salt Lake City 2:45 p.m., Mountain Time; Chicago, 6 a.m., Central Time; New York City, 6:10 p.m., Eastern Time. (Closing time for eastbound mail: Arcade Station, 6:30 a.m.; airport, 7:35 a.m.; main postoffice and substations, 5:30 a.m.)

Eastbound (night schedule:) Leaves Los Angeles 7 p.m. daily; arrives Salt Lake City 2:45 a.m., Mountain Time; Chicago, 6 p.m., Central Time; New York City, 6:40 a.m., Eastern Time. (Closing time, Arcade Station, 6 p.m.; airport, 7 p.m.; main postoffice and substations, 5 p.m.)

Westbound (day schedule:) Leaves New York City 11 a.m., Eastern Time; Chicago, 9 p.m., Central Time; Salt Lake City, 6:10 a.m., Mountain Time; arrives Los Angeles, 3:25 p.m., Pacific Time.

Westbound (night schedule:) Leaves New York City 8 p.m., Eastern Time; Chicago, 5 a.m., Central Time; Salt Lake City, 3:30 p.m., Mountain Time; arrives Los Angeles, 4:15 a.m., Pacific Time.

Coastwise, northbound: Leaves Los Angeles, 11:45 p.m. daily; arrives Bakersfield, 12:50 a.m.; Fresno, 2 a.m.; San Francisco, 5 a.m.; Medford, Or., 8 a.m.; Portland, 10:30 a.m.; Tacoma, 12:30 p.m.; Seattle, 1 p.m. (Closing time for northbound mail: Arcade Station, 10:55 p.m.; air mail boxes, 9 to 10 p.m.)

Coastwise, southbound: Leaves Seattle, 11:45 p.m.; San Francisco, 12:50 p.m.; arrives Los Angeles, 5 p.m.

N.Y. PRODUCE STOCKS

NEW YORK, March 26. (Exclusive)—Following is a list of stocks and bonds traded in today on the New York Produce Exchange. Sales, 44,600 shares.

	Sales	High	Low	Close
Aeroblimp	[illegible]	[illegible]	[illegible]	[illegible]
Am. Hom. B	[illegible]	[illegible]	[illegible]	[illegible]
Am. Ut.&Gen. A	[illegible]	[illegible]	[illegible]	[illegible]
Am. Eagle Aire.	[illegible]	[illegible]	[illegible]	[illegible]
App. Gas wi.	[illegible]	[illegible]	[illegible]	[illegible]
Asso. G.&E.	[illegible]	[illegible]	[illegible]	[illegible]
Do. pfd.	[illegible]	[illegible]	[illegible]	[illegible]
Do. mod.deb.rts.	[illegible]	[illegible]	[illegible]	[illegible]
Do. 1930 rts.	[illegible]	[illegible]	[illegible]	[illegible]
Autom. Std.	[illegible]	[illegible]	[illegible]	[illegible]
*Bardeal Copper	[illegible]	[illegible]	[illegible]	[illegible]
Chat. Phen. All.	[illegible]	[illegible]	[illegible]	[illegible]
Chem. Nat. Assn.	[illegible]	[illegible]	[illegible]	[illegible]
Claude Neon	[illegible]	[illegible]	[illegible]	[illegible]
*Como. Mines	[illegible]	[illegible]	[illegible]	[illegible]
Con. S. Gas	[illegible]	[illegible]	[illegible]	[illegible]
Det. & Can. Tun.	[illegible]	[illegible]	[illegible]	[illegible]
Dixon	[illegible]	[illegible]	[illegible]	[illegible]
Duquesne Gas wi.	[illegible]	[illegible]	[illegible]	[illegible]
Empire Corp.	[illegible]	[illegible]	[illegible]	[illegible]
Fox serie	[illegible]	[illegible]	[illegible]	[illegible]
Gen. Cap. Corp. B	[illegible]	[illegible]	[illegible]	[illegible]
Gt. Nor. Inv. A	[illegible]	[illegible]	[illegible]	[illegible]
Hamilton Gas	[illegible]	[illegible]	[illegible]	[illegible]
Int. Carr.	[illegible]	[illegible]	[illegible]	[illegible]
Int. Rustl. Iron	[illegible]	[illegible]	[illegible]	[illegible]
Int. Util. Shrs. w.i.	[illegible]	[illegible]	[illegible]	[illegible]
Jenkins	[illegible]	[illegible]	[illegible]	[illegible]
Indiana Sil.ris.wi.	[illegible]	[illegible]	[illegible]	[illegible]
Lautaro Nitrate	[illegible]	[illegible]	[illegible]	[illegible]
Marine Prod.	[illegible]	[illegible]	[illegible]	[illegible]
*M.S.O. vtc. A wi.	[illegible]	[illegible]	[illegible]	[illegible]
*Do. B	[illegible]	[illegible]	[illegible]	[illegible]
*Nor. Eur.	[illegible]	[illegible]	[illegible]	[illegible]
Pub. Ut. Hold. w.	[illegible]	[illegible]	[illegible]	[illegible]
Radio Sec. A	[illegible]	[illegible]	[illegible]	[illegible]
R.R. Shares	[illegible]	[illegible]	[illegible]	[illegible]
Seaboard Util.	[illegible]	[illegible]	[illegible]	[illegible]
Do. shares war.	[illegible]	[illegible]	[illegible]	[illegible]
Shamrock Oil	[illegible]	[illegible]	[illegible]	[illegible]
Sheppard Stores	[illegible]	[illegible]	[illegible]	[illegible]
Splitdorf	[illegible]	[illegible]	[illegible]	[illegible]
Swedish Balls	[illegible]	[illegible]	[illegible]	[illegible]
Trask Prec.	[illegible]	[illegible]	[illegible]	[illegible]
United Gas pf. xw.	[illegible]	[illegible]	[illegible]	[illegible]
U. S. & Overseas	[illegible]	[illegible]	[illegible]	[illegible]
*Zenda Gold	[illegible]	[illegible]	[illegible]	[illegible]
Int. Trust	[illegible]	[illegible]	[illegible]	[illegible]

*Cents.

BANK STOCKS

NEW YORK, March 26. (Exclusive)—Range of New York bank stocks follows:

NEW YORK

	Bid.	Asked.
Bank of America	[illegible]	[illegible]
Bank of Manhattan	[illegible]	[illegible]
Bankers Trust Co.	[illegible]	[illegible]
Central Hanover	[illegible]	[illegible]
Chase National new	[illegible]	[illegible]
Chatham Phenix	[illegible]	[illegible]
Chemical Bank & Trust	[illegible]	[illegible]
Corn Exchange	[illegible]	[illegible]
Equitable Trust	[illegible]	[illegible]
Fifth-avenue Bank	[illegible]	[illegible]
First National Bank	[illegible]	[illegible]
Guaranty Trust Co.	[illegible]	[illegible]
Irving Trust Co.	[illegible]	[illegible]
Lawyers' Title & Trust	[illegible]	[illegible]
Manufacturers' Trust	[illegible]	[illegible]
National City Bank	[illegible]	[illegible]
New York Trust Co.	[illegible]	[illegible]
Public National Bank	[illegible]	[illegible]
Brooklyn Trust	[illegible]	[illegible]
Commercial National Bank	[illegible]	[illegible]
Hibernia Trust Co.	[illegible]	[illegible]
Richmond National	[illegible]	[illegible]
Empire Trust	[illegible]	[illegible]
Travelers' Insurance Co.	[illegible]	[illegible]
Hartford Fire Ins. Co.	[illegible]	[illegible]
Globe & Rutgers Fire Ins.	1140	1160
Manhattan	150½	151½
Bank of U. S.	81	83

CHICAGO

	Bid.	Asked.
Central Trust, Ill.	404	408
Continental Ill.	[illegible]	[illegible]
First National Bank	[illegible]	[illegible]
Foreman National	[illegible]	[illegible]
Harris Trust	[illegible]	[illegible]
Nat. Bank Republic	[illegible]	[illegible]
Northern Trust	[illegible]	[illegible]
People's Trust & Sav.	[illegible]	[illegible]
Union Bank, Chicago	[illegible]	[illegible]

SALT LAKE MINES

SALT LAKE CITY, March 26. (Exclusive)—Closing quotations:

Alta Con., 2; Alta Merger, 4; Alta Mich., 7½; Alta Tun., ¼; Am. Exploration, 21; Big Hill, 29; Bingham Metals, 3½; Black Metals, 2½; Bonanza Mining, 1½; Bullion, ¾; Cardiff, 20; Cedar Talis., 2; Chief Con., 1.05; Colo. Con., 5½; Columbus Rexall, 1; Combined Metals, 9½; Croff, 1¾; Crown Point, 5½; Dix Butte, 60; Dragon, 3; E. Crown Point, 1¾; E. Standard, ½; E. Tin. Coal, 10; E. Tin. Con., 28; Emma Silver, 1; Empire Mines, 8; Eureka Bullion, 26¾; Eureka Lily, 59; Eureka Mines, 1½; Howell, 5¾; Iron King, 30; Kennebec, 12½; Keystone, 20; Lehi Tintic, 6½; Magnolia Lead, 2; Mammoth, 65; Mich. Utah, 1; Miller Hill, 17; Missouri Monarch, 10; Mt. View, 1¼; Moscow, 1.60; Nail Driver, 23; Nat. Treas., 3½; New Quincy, 40; North Lily, 2.15; North Standard, 6¼; Ohio Copper, 1.00; Opohonga, ¾; Park Bingham, 6½; Park King, 5½; Park Utah, 2.80; Plumbia Mines, 3; Plutus, 60; Prince Con., 1½; Provo, 45; Rico Argo, 8½; S. K. Coal, 6.50; Silver Shield, 13; Silver Standard, ¾; So. Standard, 10; Standard Lily Ex., 5; Tar Baby, 3; Tintic Giant, 4; Tintic Lead, 1.87½; Tintic Southern, ¾; Tintic Standard, 7.75; Utah Con., 1½; Walker Mining, 3.95; West Toledo, 1½; Zuma, 4¼.

RUBBER MARKET

NEW YORK, March 26. (Exclusive)—Rubber futures on the exchange here today moved toward lower levels on discouraging cables from the foreign markets where the spot positions registered moderate losses.

There were rumors current in crude rubber circles to the effect that a cut in the price of tires is in the offing but these reports upon inquiry could not be verified.

London spot closed dull and 3-16d lower at 7 9-16d and in Singapore the near position fell 1-16d to 7 3-8d with the market dull.

Outside spot here fell 1-4c to 15 3-8c.

	Spot	Mar.	Ap.-Jn.	Jl.Sep.
Ribbed smoked sheets	15⅜	15⅜	15⅞	16⅜
First latex crepe	15⅞			
Clean thin brn crepe	13⅝			
Amber No. 3	13⅞			
Para upriver fine	16			

METAL MARKETS

CLEVELAND, March 26. (Exclusive)—Daily Metal Trade today says: Little change is noted in the rate of incoming tonnage in steel bars, shapes and plates. Business is holding at about the early March level though specifications appear slow to broaden. New business in automobile and common black sheets has enabled valley producers to step up operations slightly while at Chicago wire producers report fairly encouraging bookings of common wire products for the agricultural district.

METAL PRICES

NEW YORK, March 26. (AP)—Copper quiet; Electrolytic spot and future, 18.

Iron quiet, unchanged.

Tin, easy; spot and nearby, 37.82; future, 37.87.

Lead firm; spot New York, 5.75; East St. Louis 5.60@5.65.

Zinc steady; East St. Louis spot and future, 4.85.

Antimony, 8.00.

FINANCIAL

GROCERY CHAIN GROWS RAPIDLY

MacMarr Stores, Inc., Posts Initial Dividend

Net Earnings for Year Equal $2.11 a Common Share

Twenty-three Systems Built Into Consolidation

Directors of MacMarr Stores, Inc., declared yesterday an initial quarterly dividend of 25 cents a share on the common stock, placing the issue on a $1 annual dividend basis, and at the same time issued the annual report for 1929 revealing earnings equivalent to $2.11 a share on the common stock as against $1.95 a share in 1928. The dividend is payable May 1 to stockholders of record April 20.

The consolidated income statement of the MacMarr chain and subsidiaries includes earnings of the predecessor companies prior to the dates of acquisition for the full year. It disclosed net profits after all charges, including Federal income tax reserve of $2,173,523, equivalent after preferred dividends to $2.11 a share on 772,554 shares of no-par common stock. The earnings for the same companies in 1928 amounted to $2,047,860.

SALES MOUNT

Sales for the year aggregated $97,237,976, against $75,918,747 in 1928, an increase of $11,319,229, or more than 15 per cent. Sales for the first two months of the current year amounted to $13,911,120, up 12.01 per cent over the same period last year.

The MacMarr Stores, Inc., was formed under the laws of Maryland last year and through an extensive consolidation program has built up a chain system which in the grocery field ranks second largest west of the Mississippi. It is now operating 1400 stores including 372 meat markets throughout California, Arizona, New Mexico, Colorado, Nebraska, Idaho, Washington, Oregon, Montana and Wyoming and in addition, has twenty-three warehouses, five bakeries, two creameries, six wholesale grocery houses and one coffee and spice wholesale house. Negotiations are pending for further acquisitions, it was stated.

LOCAL CHAINS MERGED

Los Angeles companies brought into the consolidation picture included Von's, Inc.; E. A. Morrison, Incorporated, and Bay Cities Mercantile Company. There are approximately 500 stores operated in Southern California. Of the twenty-three chains brought into the system, eleven operated in California.

Merrill, Lynch & Co., which was recently consolidated with E. A. Pierce & Co., negotiated the development of the company, the present capitalization of which consists of 90,000 shares of 7 per cent preferred stock of $100 par value with 85,000 shares outstanding, and 1,000,000 shares of no-par common stock of which 772,554 shares are outstanding. Each preferred share carries a warrant to purchase one common share at $30, the option expiring at the end of 1933. There is no funded debt.

MIDWEST UTILITY TO INCREASE CAPITAL

CHICAGO, March 26. (Exclusive) At the annual meeting of Middle West Utilities Company, stockholders today ratified the proposal to increase the authorized common stock from 18,200,000 shares to 25,000,000 shares and also voted to change the authorized and unissued shares of prior lien stock and preferred stock from $100 par value to no-par value, to change the prior lien stock to prior preferred and to consolidate and restate the present effective charter provision with respect to capital stock of the corporation. Retiring directors were re-elected.

HOWARD G. RATH CO.

takes pleasure in announcing that

HARVEY C. EVANS

is now associated with its organization as manager of the Statistical Department

N. E. Corner, 6th & Grand
Los Angeles

Members:
Los Angeles Stock Exchange
Los Angeles Curb Exchange

Statistical Information

Western Investment Securities

STOCK DEPARTMENT
Banks, Huntley & Co.
Members Los Angeles Stock Exchange
12th Floor Stock Exchange Bldg.
Phone TRinity 9181
Also—Hollywood Blvd. at Wilcox

FINANCIAL INDEX

The following index will be found convenient for quickly locating information in this issue of The Times:

	Page
Bank clearings	20
Bond quotations	19
Business News	16
Citrus fruits	21
Cotton	20
Eggs, poultry (butter and eggs)	19
Flaxseed	15
Foreign exchange (money)	20
Grains	15
Live stock	15
Naval stores	15
Oil Field News	21
Produce, Los Angeles	21
STOCKS—	
Aviation	15
Boston	15
Bay City Curb	21
Chicago	18
Los Angeles	18
Eastern Bank Stocks	15
New York Produce (stocks)	15
New York Stock Exchange	20
New York Curb	17
New York Times averages	19
Salt Lake	15
San Francisco	18
Standard Oils	15

NEW POLICY FOR HOLDING OF STOCKS

Transamerica Will Pay 3 Per Cent in July; Cancels Quarterly Basis

SAN FRANCISCO, March 26. (AP) Directors of Transamerica Corporation today declared an extra stock dividend of 3 per cent, payable July 25, next, to stockholders of record July 5, next. The stock dividend will replace the method recently followed of distributing 1 per cent quarterly. The regular cash dividend of 40 cents was declared on the usual quarterly plan. Distribution of more than $35,000,000 in stock and cash is provided.

L. M. Giannini, president, announced late today that the change in payment of the stock dividend was made to simplify and economize handling of payments, the quarterly program having proved cumbersome and costly. It was also believed a welcome change to stockholders, who were reported to have had difficulty in completion of fractional shares and keeping account of their holdings.

The payment of the cash dividend will be on the regular quarterly date, April 25, to stockholders of record April 5. The policy of declaring quarterly cash dividends will be continued, Giannini said. Stock dividends will be declared "in round numbers at such times as the directors deem advisable," he explained.

The president of the world's largest bank holding corporation said a certified public accountant's report of the consolidated earnings of Transamerica and subsidiaries, exclusive of banks and their affiliates, for 1929, showed net profit of $80,960,992.90 before depreciation, taxes and special compensation for employees for the companies consolidated. These deductions total $7,409,884.

Bank of Italy was not included in the statement, nor was Bank of America of New York, Bank of America of California, nor their subsidiary and affiliated banking branches, such as Bancamerica, Blair and National Bankitaly Company.

London Market Tone Irregular

LONDON, March 26. (Exclusive) The stock market had an irregular tone today. Issues of trans-Atlantic interest were lower. The mining list was irregular, while the oil group had a cheerful tone. Artificial silk shares had an easier tone, while rubber and textile issues were steady. Talking machine securities were lower. There was a good demand for the new debentures of the Tate Lyle Company. Diamond securities were quiet.

The gilt division had a quiet tone. Foreign issues generally were easier. Home rails were in supply and Argentine rails had an irregular tone. Canadian Pacific shares were firm.

Prices of securities of American interest at 2 p.m. were: American Celanese, £5; Brazilian Traction ordinary, $44 5-8; Cable and Wireless B, 32s; Canadian Marconi, 23s 9d; Columbia Graphophone, £5 3-4; Courtaulds, £2 5-8; De Beers, £ 1-8; Motors, Ltd., £2 13-16; International Nickel, £42 5-8, and Rand Mines, £3.

General Baking Markets Issue

NEW YORK, March 26. (Exclusive)—General Baking Company has sold an issue of $7,000,000 of ten-year 5½ per cent debentures to the Marine Trust Company of Buffalo and White Weld & Co. of New York. These funds will be used to partially fund expenditures of $16,000,000 made during the past four years for expansion, new construction and modernization carried out in most of the company's plants and to provide additional working capital.

B. A. Tompkins, president of the Bankers Company of New York, Raymond V. V. Miller of White Weld & Co. and C. H. Diefendorf, vice-president of the Marine Trust Company, Buffalo, were added to the board of directors.

REGISTRATION OF NEW CARS SHOWS DECLINE

DETROIT, March 26. (Exclusive) New car registrations during February in thirty-eight States totaled 158,285, of which 65,952, or about 41 per cent were Fords, according to R. L. Polk compilations. In the same month last year new-car registrations in all States were 235,266, of which 74,844 were Fords.

UTILITY SHARES SPONSORED

Pacific Lighting's Advance Ascribed to Banking Aid in Connection With New Price-Earnings Ratio

BY EARLE E. CROWE

Market sponsorship apparently accounts for Pacific Lighting's spurt across 100. The operation in the stock is attributed to a program to relieve the embarrassment of eastern and western investment banking interests who identified themselves with Pacific Lighting last year at prices close to the high.

Possibly the same reasoning will explain the antics in several of the issues recently flashing into popularity. The banking groups which acquired large blocks of stocks at high prices prior to the break are undoubtedly anxious to lighten the load. Much of this high-priced stock has been carried on straight bank loans, on which interest payments have become burdensome.

UTILITY MOVE GENERAL

Pacific Lighting's advance has been promoted by the general renewal of operations in the utility shares, and particularly the swing into popularity of natural-gas companies. In fact, there has been some intimation of Electric Bond and Share activity in Pacific Lighting shares as part of the Bond and Share drive to assume an overlordship in natural gas as well as in light and power. This conjecture, however, does not coincide with the previous avoidance of California utilities by the Bond and Share group.

It is interesting to note, moreover, in connection with Pacific Lighting, that stock market sponsors of utility shares have revised their ideas of price-earnings ratios. At the top of the market last fall they talked of thirty times earnings as the proper yardstick for utility shares. Now it is twenty times, which is still higher than the pre-bull market idea.

Pacific Lighting's pamphlet annual report was issued the other day in which attention was called to earnings after giving effect to the inclusion of the Southern California Gas Corporation for the full year. On this basis earnings on the common, according to the report, would have amounted to $5.61 a share, allowing for the issuance of additional Pacific Lighting shares in exchange for Southern California Gas.

Including Southern California Gas only from May 1, the date of acquisition, earnings on Pacific Lighting common were $4.90 a share.

RATIO APPLIED

Using the $5.61 figure, the indicated price at twenty times earnings is about 112. This price is still considerably below the 1929 high of 146½.

Applying the same ratio to Southern California Edison and Pacific Gas and Electric, the indicated prices fall very close to current quotations. On earnings of $3.44 for 1929, Edison's indicated price is 69. For Pacific Gas on earnings of $3.50 the indicated price is 70.

Standard Oil of California and Mexican Seaboard should not be forgotten when natural gas is under discussion. The former is bidding strongly for a leading position in the production and distribution of the product, while the latter ranks already as a formidable factor in the production and wholesaling of natural gas.

Republic Steel Earnings Told

NEW YORK, March 26. (Exclusive)—Consolidated net income for 1929 of the Republic Steel Corporation, as set forth in a statement issued today of the combined earnings of the constituent companies, amounted to $20,526,812 after expenses, depreciation, depletion, provision for Federal income taxes and interest charges on outstanding indebtedness as of December 31, last.

These earnings compare with $15,643,855 reported in 1928 by the same companies, and represent an increase of $4,882,957, or more than 31 per cent. The earnings are adjusted to include both the full period earnings of the present subsidiaries of the constituent companies and the earnings of companies whose properties have been acquired before or after December 31, 1929.

Local Trade at About Old Level

With the exception of women's wear manufacturers, business in the Los Angeles territory shows little change, with practically al lines running behind last year's sales, according to the weekly summary of the Bradstreet Company issued yesterday. Women's wear manufacturers are running at capacity in anticipation of a good Easter business.

Collections are still slow and indications are that manufacturers and wholesalers are holding down credit limits. Mention is made of the continuance of the gasoline price war on the part of service station. Price for farm products, according to the report, are holding firm despite heavier receipts following the good weather.

KETTLEMAN HILLS COMPANY FORMED

SAN FRANCISCO, March 26. (Exclusive)—Headed by C. A. Petty as president, the Kettleman Hills North Dome Oil Co., Ltd., has been formed to acquire and develop oil properties. The total capitalization consists of 1,000,000 shares of $1 par common stock, of which the State Corporation Department has authorized the public offering of 500,000 shares at par and 150,000 shares in exchange for leases, most of which are located in Section 24, Township 21.

DIRECTOR ELECTED

NEW YORK, March 26. (Exclusive)—C. A. Stone of Stone & Webster has been elected a director of Mack Trucks, Inc., in place of J. A. Bower, resigned, it was announced here today.

SCHWAB ON GROUND FOR STEEL WAR

Youngstown Warned of Consequences Linked to Merger Failure

YOUNGSTOWN (O.) March 26. (Exclusive) — Youngstown was warned today by Charles M. Schwab, chairman of Bethlehem Steel Corporation, that frustration of the proposed merger between Youngstown Sheet and Tube Company and Bethlehem Steel Corporation will mean the "throttling of the city."

Mr. Schwab, who arrived here today with Eugene G. Grace, president of Bethlehem, delivered his first statement on the proposed merger since the Eaton interests came out in open opposition to the plan.

Youngstown stockholders are meeting April 8 to ballot on the consolidation, which is being vigorously fought by a group of stockholders led by Cyrus S. Eaton, Cleveland capitalist, who is seeking to unite Youngstown and Inland Steel Company of Chicago. Mr. Eaton is the largest individual stockholder in Youngstown and Inland. He and his associates also control the Republic Steel Corporation, which ranks second to Bethlehem Steel in size.

Mr. Eaton departed for Cleveland before the arrival of the Bethlehem executives, putting an end to hopes for a truce in the fight.

Mr. Schwab expressed surprise there should be sentiment in Youngstown against the merger. The City Council this week passed a resolution opposing the merger. The merger, Mr. Schwab said, would be to the advantage of the community.

"Merged with Bethlehem, Sheet and Tube will remain a local institution and it will have advantages it never before possessed," he said. "The situation is that Sheet and Tube must consolidate with someone.

"In every instance in which Bethlehem has taken over steel properties their values have been greatly increased. We never buy a steel property to shut it down. We never buy a property unless we expect to develop it."

Federal Bureau Forecasts Gain in Corn Planting

WASHINGTON, March 26. (AP) A 2.8 per cent increase in the acreage of corn this year, a 15 per cent decrease in that of Durum wheat and a 0.1 per cent increase in the acreage of all other spring wheat, as compared with last year's harvested acreages, were indicated by farmers' intentions on the 1st inst. to plant this spring as announced today by the Department of Agriculture.

The report based on returns from about 80,000 farmers, was prepared by the crop reporting board which said it was to furnished information which would enable farmers to make such adjustments in their plans for this year's plantings as may seem desirable. The board said the farmers' intentions to plant are not a forecast of the acreage that actually will be planted, but simply an indication of what farmers had in mind to plant at the time they made their reports, compared with the acreage grown by them last year.

The acreage actually planted may be larger or smaller than these early intention reports indicate, the board said, due to weather conditions, price changes, labor supply, and the effect of the report itself upon producers' action. The reports of acreage actually planted, to be issued in July, should not be expected, therefore, to show the same changes as the intention reports indicate. Because of legislation specifically prohibiting report of intention to plant cotton, no information on that crop was collected.

BROKERAGE HOUSE ADDS STATISTICIAN

Appointment of Harvey C. Evans as manager of the statistical department was announced yesterday by Howard G. Rath & Co., member of the Los Angeles Stock and Curb exchanges. Mr. Evans has been active in local financial circles for a number of years, formerly having been an examiner in the California State Corporation Department.

BUDGET OF NIAGARA HUDSON POWER TOLD

NEW YORK, March 26. (Exclusive)—The budget of the Niagara Hudson Power Company for 1930 includes more than $30,000,000 for construction, it was announced here today. Additions to the system's steam-electric power supply at Buffalo and to the hydroelectric power supply at Spier Falls and Conklingville in Saratoga county, and at Altmar in Oswego county are major projects for which appropriations are provided.

DISCOUNT RATE FIRM

BOSTON, March 26. (Exclusive) The Federal Reserve Bank here announced no change today in its rediscount rate of 4 per cent.

ALANSON EXCHANGE PRESIDENT

Brokers in San Francisco Elect Successor to G. N. Keyston, Resigned

SAN FRANCISCO, March 26. (Exclusive)—Bertram E. Alanson was today elected president of the San Francisco Stock Exchange to succeed George N. Keyston, who recently resigned. Mr. Alanson was formerly vice-president of the exchange and is a member of the brokerage house of Alanson Brothers & Co.

The new president of the exchange has been a member since August 26, 1908. He has been active for a number of years in various capacities connected with the administration of the exchange's affairs.

To succeed Mr. Alanson as vice-president the members elected Richard O. Simon. He is a member of J. Barth & Co., one of the oldest brokerage houses in San Francisco.

Following the meeting of the members, the governing board selected Reginald C. Jenkins of Logan & Bryan to fill the vacancy on the board caused by the election of Mr. Simon as vice-president.

Byron Jackson Operations for Year Reviewed

Pamphlet report of the Byron Jackson Company covering 1929 operations, issued yesterday, revealed capital expenditures of $3,770,000 during the period for the purchase of patents, stock interests, other businesses and for plant expansion, materially augmenting the line of products of the company. Consolidation of new patents acquired with patents held has also improved and simplified many of the products, the report stated.

Included in the capital expenditures was the purchase of patents of Wilson Oil Tools Corporation and Wilson and Willard Manufacturing Company, which companies were acquired in 1928; patents, business and assets of the Dunn Manufacturing Company, majority interest in Petroleum Rectifying Corporation and the establishment of an assembly plant at Bethlehem, Pa.

Export business was enlarged and increased 46 per cent to a total which is 21 per cent of the entire sales volume. Net earnings increased from $955,675.36 in 1928 to $1,043,962.57, or the same as reported in a preliminary statement published some time ago, the equivalent to $3.27 a share on the average capital stock outstanding and equal to $3.04 a share on $42,704 shares outstanding at the close of the year.

L. John Himes was elected secretary-treasurer, succeeding H. J. Ellen and George R. Alexander was elected a vice-president.

Mexico Melons Rolling East

NOGALES (Ariz.) March 26. (AP) The first carlot of cantaloupes from the west coast of Mexico reached the border today consigned to New York. The arrival of the melons marks the first shipment to be made in the United States this season, according to reports here.

The peak of the winter vegetable season was reached here today when 150 carlots of vegetables grown on the west coast of Mexico crossed the border consigned to various markets in the United States. The total shipments have reached the 6000 carlot mark. A total of 8000 cars is expected to be reached by the end of the season late in April.

Southern Bell Profits Higher

SAN FRANCISCO, March 26. (Exclusive)—In its annual report to the Railroad Commission today, Southern California Telephone Company lists 1929 operating revenue at $25,856,670, compared with $23,356,353 in 1928; operating expenses, excluding taxes, at $15,375,303 last year and $13,913,147 the year before.

After taxes, operating income was $7,973,833 in 1929 and $7,249,852 in 1928 and the gross corporate income for those respective years is listed as $7,455,313 and $6,926,786.

COMMITTEE REQUESTS DEPOSIT OF BONDS

Holders of the $8,750,000 Moffat Tunnel Improvement District supplemental bonds, now in default and under attack as to the legality in the Colorado courts, are urged to take concerted action by the recently organized bondholders' protective committee, which last night mailed out a second call for deposits. The committee reports that it believes its position will be greatly strengthened if it is enabled to represent a substantial majority of the disputed bonds but points out that it does not now feel that it should proceed unless additional bonds are deposited.

EASTERN INVESTMENT HOUSES CONSOLIDATE

In line with its national expansion program, Pirnie, Simons & Company, Inc., the oldest investment house in Western Massachusetts, has purchased a controlling interest in Evans, Searles & Co., Inc., of Chicago, according to an announcement yesterday. The business will be continued under the name of Pirnie, Simons & Company, incorporated under the laws of Illinois.

STOCK MARKET RECOVERING

Regains Much Ground Lost in November Slump, Many Issues Advance 40 to 50 Points

BY JOHN F. SINCLAIR

(Copyright, 1930, by the North American Newspaper Alliance)

NEW YORK, March 26.—It's now more than three months since the upward swing in the stock market began. Some industrials have recovered all the losses they made in the November crash, many of them advancing from forty to fifty points since then.

No doubt cheap money has had much to do with this advance, but some unfavorable factors in the present business situation have been completely ignored.

More than 200,000,000 shares have been traded in on the New York Stock Exchange so far this year, compared with 275,000,000 for the same period last year. But go back a year or two. In 1927, only 120,000,000 were dealt in during the corresponding period and 160,000,000 in 1928. So 1930 isn't so bad.

"The public has become more active in the stock market in the last two weeks than at any time since the November break," said one of the larger operators to me yesterday.

What Owen D. Young, chairman of General Electric, told the University of California students is worth repeating.

Few American industrialists are more widely quoted than he. To millions outside the United States, his name is synonymous with the best in American business life.

One sentence from his speech deserves special mention:

"Let no man think that the living standards of America can be permanently maintained at a measurably higher level than those of other civilized countries. . . . Either we must lift theirs to ours, or they will drag ours down to theirs. Tariffs and other petty political barriers, temporarily justifiable, will in the long run only accentuate the trouble. . . . We are learning in America that the highest level of all, rather than of any class, is a wise objective even for the group previously privileged."

Getting the American people to think in terms of a creditor country, after being for more than 100 years in the debtor class, is not easy.

That's why the Young speech is worth reading from beginning to end.

The United States government suit to prevent, if possible, the proposed merger of the Vacuum Oil Company and the Standard Oil of New York harks back to the dissolution of the Standard Oil Company in 1911.

The government insists that both the Standard and the Vacuum are engaged in the same lines of business, that of refining and selling oil and gasoline in the same parts of the United States, particularly in New York and New England.

Today they are in competition. If allowed to merge, that competition will be destroyed.

The old decree of 1911 enjoined all defendants, including these two companies, from entering into any combination in restraint of trade. The government insists that the new merger violates both the spirit and the letter of the famous 1911 decree.

Both are very large companies. The Vacuum Oil has 5,047,000 shares of stock outstanding, with earnings of about $7.50 per share. The stock is selling around $93 and pays $4 a share annually.

The Standard Oil Company of New York has 17,364,000 shares outstanding, is earning about $3.75 per share, and is paying $1.60 per share in dividends. At present, this stock is selling at $35 to $36 a share. These companies, if allowed to merge, will make another $1,000,000,000 Standard Oil company.

It's an important case. The merger movement in oils has just started. This government action will naturally halt matters for the time being.

It's well to have the government's position stated and ruled upon by the courts, before the merger movement in the oil industry gets any farther along.

Net Income of Coast Counties Gas Points Up

Coast Counties Gas and Electric Company, recording an increase in gross business of more than $9000 and a decrease in operating expenses of more than $7000, reported yesterday February net income after all charges of $32,562, against $26,194 in February, 1929, an increase of $6398, or about 24 per cent.

Coast Counties Gas and Electric Company is a division of the Pacific Public Service Company, which is in turn owned by the Standard Oil Company of California. The company has gas plants in Santa Cruz, Watsonville, Hollister, Gilroy and Pittsburg and supplies electric current in these districts, San Juan, Morgan Hill and surrounding territory.

Net earnings after all charges for the twelve months closed February 28, last, amounted to $507,843, against $380,377 for the corresponding period last year, an increase of $127,166, or 33 per cent. Gross income increased $204,000 to $2,127,494, and operating expenses were up $38,737 at $1,139,496.

Huge Pipe Line Project Ends

TULSA, March 26. (Exclusive)—Empire Pipe Line Company, subsidiary of Cities Service Company, is expected to announce shortly the start on construction of a twelve-inch pipe line from the Oklahoma City pool to a Gulf Coast point near Houston, Tex., a distance of approximately 500 miles.

It is also understood that Cities Service, through another subsidiary proposes to contract for a refinery near Houston. The proposed pipe line would touch the refinery of the Empire Gas and Fuel Company at Gainsville, en route. This line would afford a new outlet for production of Cities Service subsidiaries in the Oklahoma City pool.

UTILITIES LEAD BRISK TRADING

Bull Demonstration in Curb Features Market

Improved Tone of News Spurs Activity

Sales Cross 5,000,000 First Time in 1930

NEW YORK, March 26. A roaring bull movement in utility shares developed in the closing hour of the curb market, resulting in speculators for the rise in the utility issues late in the session, after stragglers in other sections of the list encountered considerable resistance. The tape raced off scores of actions of 5000 to 10,000. These wholesale operations in the day's sales across the 5,000,000 mark for the first time since December 20.

The day's bull movement was primarily a movement of utility stocks. Oils were for the most part allowed to lag, although a few of New Jersey was up a couple of points further to new high ground. Rails were also featured, and activity in the railroad shares was discounted by the price index of fifty stocks, which gained only about five points of twenty rails showed losses, while the index of twenty rails was carried up nearly two points, 281.2, the highest level since December 23, the date of the sharp crashes preliminary to the complete collapse of the market in October. At the time, however, the index had been reduced nearly 90 points from its peak, reached in late September before the sharp rise carried it to the high of late last June.

NEWS AIDS RISE

The day's business was unusually cheerful, and feeling that the first signs of the spring upturn appearing, the time was ripe for a demonstration that would be nation-wide attention, the bull leaders loose its choicest favorites.

The weekly freight-car loading figures were decidedly encouraging. Loadings of miscellaneous freight were approximately 40,000 cars above the previous week, a weekly steel trade journal reports rather conservative, gained a slight increase in steel production this week as a direct result of the recent improvement, after the recession of the preceding nine months since mid-February.

American Power and Light, American Water Works, Commonwealth Gas, Electric Bond and Light, North American Company, Public Service of New Jersey, Public Service Corporation, and United Gas Improvement rose 2 to 9 points to new highs for the movement.

GENERAL ELECTRIC UP

General Electric was a feature of the industrials, rising more than 2 points to a new high at 88 1-4, a block of 50,000 shares changing hands as it went up. Commercial Solvents also turned over in huge volume.

(Continued on Page 21, Column 6)

You can become a partner in these 28 outstanding American Corporations

BEFORE reading any further, stop and look at the names of the 28 great corporations listed at the right. Think of the calibre of the 441 directors who guide the policies and activities of these important companies, which rank among the greatest in America. Then, picture yourself as a partner, sharing in all profits of this outstanding group.

That alone should be sufficient. You don't have to be told that combined assets of the group exceed $22,000,000,000; that combined surplus amounts to $5,500,000,000; that the average age of the companies or direct predecessors is 54 years; that dividends have been paid without interruption for an average of 31 years.

Anyone can become a partner in these companies through the medium of Corporate Trust Shares. Average annual distribution on this trust for the past 17 years would have amounted to 14.7% annually. Can you visualize what this partnership will mean in 5, 10, or 20 years?

Corporate Trust Shares

...ust composed of the following common stocks

No. of Shares	COMPANY
	UTILITIES AND QUASI-UTILITIES
4	American Tel. and Tel. Co.
4	Consolidated Gas Co. of New York
4	General Electric Co.
4	Westinghouse Electric and Mfg. Co.
4	Western Union Telegraph Co.
	INDUSTRIALS
4	American Radiator and S. S. Co.
4	American Tobacco Co., Class B
4	du Pont (E. I.) de Nemours & Co.
4	Eastman Kodak Co. of New Jersey
4	Ingersoll-Rand Co.
4	International Harvester Co.
4	National Biscuit Co.
4	Otis Elevator Co.
4	United Fruit Co.
4	United States Steel Corp.
4	Woolworth (F. W.) Co.
	RAILROADS
4	Atchison, Topeka and Santa Fe Ry. Co.
4	Illinois Central Railroad Co.
4	Louisville & Nashville Railroad Co.
4	New York Central Railroad Co.
4	Pennsylvania Railroad Co.
4	Southern Pacific Co.
4	Union Pacific Railroad Co.
	OILS
4	Standard Oil Co. of Calif.
4	Standard Oil Co. of Ind.
4	Standard Oil Co. (New Jersey)
4	Standard Oil Co. of New York
4	Texas Corporation

We have prepared an interesting circular describing this investment. Write today for a copy.

Name _____ Address _____

MILLER, VOSBURG & CO
650 So. Spring St. VAndike 2201
Los Angeles, Calif.
504 PACIFIC S. W. BANK BLDG. LONG BEACH
200 CITIZENS SAVINGS BANK BLDG. PASADENA
817 BANK OF ITALY BLDG., SAN DIEGO

Analysis of
Atlantic Refining
We have prepared an analysis of this company which contains interesting information to investors.
Copy on request
STATISTICAL DEPARTMENT
DEAN WITTER & CO.
Members
New York Stock Exchange
Leading Pacific Coast Exchanges
650 Van Nuys Building
VAndike 8111

NATURAL GAS
... every community throughout the country ... demand of today and the future.
... investment ... in this utility field, ask
DE FREMERY & COMPANY
Van Nuys Bldg. Los Angeles
San Francisco · Seattle

For Sale
WESTERN AUTO SUPPLY
... Com. @ 88.75
... Pfd. @ 7.37½
WEINSTEIN & CO
TRinity 8171

NEW YORK CURB STOCKS

NEW YORK, March 26. (AP)—A spectacular buying movement in the power and light stocks, more than a dozen of which moved into new high ground, featured the irregularly higher price movement in today's curb market. Total sales set a new high record for the year at 1,724,800 shares.

American Light and Traction soared 28 points to a new high record at 303 on the announcement of a four-for-one split-up, but fell back to 296 at the close. The new stock was admitted to trading on a "when issued" basis and sold between 72 and 75.

Electric Bond and Share, which has been lying rather dormant for several days, shot up nearly 7 points to a new high above 107.

American Gas and Electric ran up more than 7 points to a new top at 151¼. Cities Service crossed 40 for the first time this year. New 1930 highs also were registered by Middle West Utilities preferred, United Corporation warrants and United Light and Power "A" natural gas stocks quieted down somewhat. Lone Star was pushed up to another new top.

Oils made further progress in the face of some profit taking in recent strong spots. Humble ran up more than 5 points to a new high above 116, and lost about a point of its gain. Indian Territorial, Ohio Oil and Standard Oil of Kansas broke into new high ground, but Standard Oil of Ohio dropped 4½ points. Unofficial predictions of higher crude and gasoline prices accompanied the advance in this group.

Deere & Co. (old stock) scored a spectacular gain of 45 points by touching a new high at 715, which contrasts with the year's low of 435. The new stock soared 10 points to 147, but lost 2 points. A. O. Smith closed 17½ points higher at 240, after touching a new top at 244½. Irving Air Chute sold at its best prices of the year.

Public participation in the curb market has showed a marked expansion as a result of the strong buying support accorded the utility, oil and other leading issues. Buying orders are reported particularly heavy from middle and far western points.

The closing price is omitted when same as the low and both low and close when same as the high.

Stocks—	(Sales in Hundreds)	High	Low	Close
[illegible]				

Total stock sales today, 1,622,000 shares; year ago, 1,749,900. Total bond sales today, $4,100,000; year ago $1,621,000.

GRUBB JOINS FLOOR STAFF OF EXCHANGE

Robert P. Grubb, Jr., assistant floor manager of the San Francisco Stock Exchange, has resigned his post to accept a position with the floor staff of the Los Angeles Stock Exchange, it was announced yesterday.

Money Makes Money...

Benjamin Franklin, America's greatest practical mind, was a firm believer in the principle of compound interest.

AN INVESTMENT IN
CORPORATE TRUST SHARES

made now compounds with exceeding sureness and great rapidity as evidenced by past performance over seventeen years of the stocks embraced within the portfolio of this fixed Investment Trust.

$1,012.50 NOW, should compound to $15,192.50 by the end of twenty-one years.
(Greater or lesser amounts in proportion.)

Take advantage of modern methods of compound income present in this unique investment, seasoned with years of successful performance on the part of stocks in the portfolio. Full particulars will be furnished without obligation on your part. Simply fill in your

Name ______ Address ______

To Parents

The old saying "Money makes money" is today as true as ever.

Assure your children of a start with enough money to grasp passing opportunities which may knock only in their financial careers, by creating NOW the nucleus of such a fund.

...... President.

CASS, HOWARD & CO.
INCORPORATED
Suite 322-329, 530 West Sixth Street
Telephone VAndike 2024
LOS ANGELES

15% Per Annum Price Appreciation
in selected bonds
since our previous recommendation

In January we advertised, offered and recommended a list of "20 high grade bonds". This list set forth the prices at which we believed the bonds should be purchased for profitable investment.

Since that time each one of these issues has shown substantial price appreciation, the average being at the rate of 15% per annum.

With the increasing interest in high grade securities and all factors pointing to continuing higher prices, there are many other securities now in particularly strong strategic positions to appreciate in price, at the same time providing strong security, dependable income and quick marketability.

Write or call for new list of suggestions.

LOS ANGELES *Investment Securities* CORPORATION
MUNICIPAL AND CORPORATION BONDS
1035 South Broadway · · WEstmore 6393
Stock Dept. Stock Exchange Bldg. TRinity 5077 | Long Beach 125 E. First St. 632-33 | Pasadena Maryland Hotel Bldg. *Wakefield 4136* | San Diego S. D. Trust & Saving Bldg. *Main 5662*
One of the Los Angeles Investment Group. Group resources over $25,000,000

SEASONED CALIFORNIA BONDS

We own and offer

MUNICIPAL

		Maturity	Price	Yield
$100,000	City & Co. of San Francisco School 5s	1947–59		4.30%
10,000	City & Co. San Francisco Hetch Hetchy 4½s	1961–62		4.25%
30,000	East Bay Municipal Utility District 5s	1947–70		4.45%
10,000	City of Stockton Mun. Improvement 5s	1944–47		4.30%
10,000	City of San Diego Barrett Dam 5s	1954–55		4.30%
10,000	Beverly Hills Park 4½s	1952–53		4.25%
20,000	Culver City Municipal Improvement 5½s	1938–44		4.60%

PUBLIC UTILITY

		Maturity	Price	Yield
$5,000	Associated Telephone Co. Mtge. & Coll. 6s	1950	105¼	5.55%
3,000	California Gas & Electric Co. Genl. 5s	1933	100½	4.85%
13,000	California Water Service Co. 1st 5s	1958	99½	5.03%
32,000	East Bay Water Co. 1st 5½s	1946		4.00%
11,000	East Bay Water Co. Unif. & Ref. 6s	1942		4.00%
12,000	East Bay Water Co. Unif. & Ref. 6s	1944		4.00%
21,000	Great Western Power Co. 1st 5s	1946	102	4.83%
10,000	Great Western Power Co. 1st & Ref. 5½s	1955	103¼	5.28%
5,000	Great Western Power Co. 1st & Ref. 6s	1949	103¼	5.67%
5,000	Great Western Power Co. 1st & Ref. 6s	1952	106¼	5.50%
14,000	Los Angeles Gas & Elec. Corp. 1st & Ref. 5s	1939	102	4.70%
15,000	Los Angeles Gas & Elec. Corp. 1st & Gen. 5s	1961	102	4.87%
4,000	Los Angeles Gas & El. Corp. Gen. & Ref. 5½s	1947	104½	5.10%
10,000	Los Angeles Gas & El. Corp. Gen. & Ref. 5½s	1949	104½	5.12%
10,000	Los Angeles Gas & El. Corp. Gen. & Ref. 6s	1942	108¾	5.03%
3,000	Los Angeles Railway Co. 1st 5s	1938	94	5.95%
15,000	Los Angeles Railway Corp. 1st & Ref. 5s	1940	82	7.65%
10,000	Pacific Electric Railway Co. 1st 5s	1942	93½	5.75%
22,000	Pacific Gas & Elec. Co. 1st & Ref. 4½s	1957	97	4.70%
10,000	Pacific Gas & Elec. Co. 1st & Ref. 5s	1942	102	4.77%
10,000	Pacific Gas & Elec. Co. 1st & Ref. 5s	1955	102¼	4.85%
70,000	Pacific Gas & Electric Co. 1st & Ref. 5½s	1952	105½	5.08%
37,000	Pacific Gas & Electric Co. 1st & Ref. 6s (Non-callable)	1941	110¾	4.75%
5,000	Pacific Light & Power Corp. 1st & Ref. 5s	1951	102	4.85%
6,000	Pacific Telephone & Telegraph Co. 1st 5s	1937	102¾	4.53%
5,000	Pacific Telephone & Telegraph Co. Ref. 5s	1952	104½	4.67%
15,000	San Diego Cons. Gas & Elec. Co. 1st & Ref. 6s	1939	103¾	5.45%
3,000	San Joaquin Light & Power Co. 1st 5s	1945	102½	4.75%
12,000	San Joaquin Light & Pow. Co. Unif. & Ref. 5s	1957	102	4.85%
15,000	San Joaquin Light & Pr. Co. Unif. & Ref. 6s (Non-callable)	1952	113½	4.97%
4,000	Santa Monica Bay Telephone Co. 1st & Ref. 6s	1944	105¼	5.45%
5,000	Sierra & San Francisco Power Co. 1st 5s	1949	101¼	4.90%
30,000	Sierra & San Francisco Power Co. 2nd 5s (Owned by Pacific Gas & Elec. Co.)	1949	95½	5.37%
10,000	Southern Calif. Edison Co. Gen. & Ref. 5s	1944	102½	4.75%
10,000	Southern California Edison Co. Ref. 5s	1951	102¾	4.80%
28,000	Southern California Edison Co. Ref. 5s	1952	102¾	4.80%
44,000	Southern California Edison Co. Ref. 5s	1954	102¾	4.80%
30,000	Southern California Gas Corp. Coll. 5s	1937	94½	5.95%
33,000	Southern Calif. Gas Corp. 1st Mtge. & Ref. 5s	1957	101	4.93%
7,000	Southern Calif. Telephone Co. 1st & Ref. 5s	1947	102¼	4.80%
96,000	Southern Counties Gas Co. 1st 4½s	1968	92¼	4.93%

INDUSTRIAL

		Maturity	Price	Yield
$15,000	Associated Oil Co. Note 6s	1935	103⅛	5.75%
29,000	Crown Willamette Paper Co. 1st 6s	1951	101½	5.85%
25,000	General Petroleum Corp. 1st 5s	1940	102	4.75%
18,000	Globe Grain & Milling Co. Note 6s	1932	100¼	5.80%
5,000	Goodyear Tire & Rubber (Cal.) Note 5½s	1931	100½	5.00%
5,000	Henry E. Huntington Estate Note 6s	1933	101½	5.50%
12,000	Miller & Lux, Inc., 1st 6s	1945	102¾	5.70%
11,000	Miller & Lux, Inc., Sec. Deb. 7s	1935	101¼	6.70%
7,000	Pacific Finance Corp. Serial Note 5½s	1936	97½	6.00%
25,000	Richfield Oil Co. Conv. 1st & Coll. 6s	1944	97½	6.25%
25,000	Union Oil Co. Note 5s	1935	100	5.00%
163,000	Union Oil Co. Sec. Mtge. 6s (Non-callable)	1942	108¼	5.00%

PREFERRED STOCK

			Price	Yield
50 Shs.	California Electric Generating Co. 6% Pfd.		100	6.00%
50 "	California Oregon Power Co. 6% Pfd.		100	6.00%
50 "	California Oregon Power Co. 7% Pfd.		112	6.25%
50 "	Coast Counties Gas & Elec. Co. 1st 6% Pfd.		99	6.06%
150 "	Great Western Power Co. 7% Pfd.		106¼	6.59%
300 "	Pacific Gas & Electric Co. 5½% Pfd.		25	5.50%
1500 "	Pacific Gas & Electric Co. 6% Pfd.		27¾	5.41%
500 "	Richfield Oil Co. 7% Pfd.		21	8.33%
150 "	San Diego Cons. Gas & Electric Co. 7% Pfd.		112½	6.22%
100 "	San Joaquin Light & Pr. Co. 6% Prior Pfd.		106	5.66%
50 "	San Joaquin Light & Power Co. A 7% Pfd.		115	6.09%
500 "	San Joaquin Light & Pr. Co. 7% Prior Pfd.		119	5.88%
500 "	Southern Calif. Edison Co. 5½% Pfd.		25⅛	5.47%
500 "	Southern California Edison Co. 6% Pfd.		27	5.56%
1000 "	Southern California Edison Co. 7% Pfd.		30¼	5.79%
100 "	Southern Counties Gas Co. 6% Pfd.		101	5.94%

All Offerings Subject to Prior Sale and Change in Price.

We buy, sell and maintain an inventory in all classes of seasoned California Bonds.

Dealers in Seasoned California Bonds
WEEDEN & CO.
650 South Spring Street
TRinity 8914
SAN FRANCISCO LOS ANGELES NEW YORK

RARE OPPORTUNITY

for a man with ability and $25,000.00. Salary and large participation to one who can qualify. Exceptional ability and a clean business record are essential. Security of investment with tremendous earnings is offered. In replying state business record.

Address D.A.B., Box 480, Times Branch.

Rio Grande Oil Company

Fractional scrip certificates issued as part of dividend declared by the company March 11, 1929, become void after April 5, 1930, under the terms of said dividend.

As an accommodation to holders we will purchase this scrip on or up to March 31, 1930, at net prices based on current quotations for the stock at the time scrip is delivered at this office, less Federal Revenue tax.

Lyndol L. Young & Co.
9475 Santa Monica Blvd.
Beverly Hills, Cal.
FA. 1181—OX. 6000
799 Pacific Mutual Bldg.,
Los Angeles, Calif.
FA. 1181

An Investment Program
for accumulating $50,000

What initial investment should you make today—or how much should you set aside each month for investment—to accumulate an adequate fund for retirement? We have prepared a group of investment plans that answer these questions for you.

One plan gives a definite program for accumulating $50,000—others show the investments needed for reaching both larger and smaller objectives. All estimates are based on the 5½-year record of this Trust and on a 25-year study of high grade common stocks similar to those in its portfolio.

MASSACHUSETTS INVESTORS TRUST

These plans enable you to set up a definite program for your financial future—through a conservative, scientifically diversified investment in M.I.T. Shares.

Our folder F 207 describes these programs in detail — to receive it, mail the coupon below.

WM. R. STAATS CO.
640 South Spring St. Los Angeles, California

Wm. R. Staats Co., 640 South Spring St., Los Angeles, Cal.

Please send me your folder F 207 describing your investment plans for reaching a definite financial objective.

Name..........
Address..........

This report tells why

Natural Gas Securities

have advanced 10% to 60% in the past month

DUE to sensational advances during the past month in the market values of leading natural gas stocks, the eyes of the entire investment world are now focused on this coming industry. To help you in deciding whether or not these stocks are a buy, we have obtained a limited number of reports on the natural gas industry—prepared by a leading authority—for free distribution. Use coupon below to obtain copy.

Name .... Address .... T.

Douglas L. Skelly Co.
Incorporated
1011 Van Nuys Bldg., Los Angeles
Phone TRinity 7111
HOLLYWOOD OFFICE—1105-7 GUARANTY BLDG. PHONE GRanite 1187.

JEFFRIES BANKNOTE COMPANY
117 WINSTON STREET LOS ANGELES TRINITY 9611
BONDS AND STOCK CERTIFICATES ENGRAVED AND PRINTED IN ACCORDANCE WITH ALL REQUIREMENTS OF THE NEW YORK, LOS ANGELES, SAN FRANCISCO, AND CHICAGO STOCK EXCHANGES.
ENGRAVERS LITHOGRAPHERS PRINTERS

A *BALANCED* TRUSTEE

Title Guarantee and Trust Company has all the qualifications of a perfectly "balanced" trustee. It offers 34 years of experience, the protection afforded by a capital and surplus of over seven million dollars, modern facilities, and the benefit of permanence, or continuous "life".

It offers the advantage of economy, efficiency, constant availability, and [in many instances] the ability to increase the value of an estate. It enjoys a reputation for accuracy and integrity and it treats estate beneficiaries with sympathy and understanding. Patience, tolerance, and consideration, characterize every transaction or conference.

Appoint this responsible company as Executor and Trustee under your Will. Ask for a free booklet.

TITLE GUARANTEE & TRUST COMPANY
TITLE GUARANTEE BUILDING
Broadway *at* Fifth, Los Angeles
Capital and Surplus $7,000,000.00
ESCROWS · POLICIES OF TITLE INSURANCE

LOS ANGELES CURB

Speculative interest was divided on the Los Angeles Curb Exchange yesterday among Cities Service, Fokker Aircraft and Claude Neon Lights of Ne wYork, the group accounting for the greater portion of the trading activity among the major issues.

Cities Service ran up 2 3-8 to a new 1930 top at 40½ and closed at 40 3-8 on a turnover of 2000 shares. Fokker with a turnover of 3700 shares scored a new high at 29 3-4 and ended at 28 3-8, unchanged. Neon of New York touched the year's peak at 19 1-8 and ended at 18 7-8, up 7-8 net. Diamond Electric dropped 1 3-8 to 44 and District Bond, 2 points to 29. Others were practically unchanged.

Exeter Oil again featured the lower-priced issues by crossing 2.00, a new top for the current movement, a gain of more than 7 cents. The consistent advance of the issue over the past few sessions is attributed to the success of the Ferguson No. 2 well in the ocean at Seacliff, which adjoins Exeter's holdings. Mt. Diablo Oil was a strong spot, up 15 cents to 70 cents on a small turnover.

Sales totaled 49,775 shares valued at $342,618; previous day, 78,247 shares valued at $425,236.

1930 High	Low	Div. per Sh.		Sales	High	Low	Last	Net Change	Closing Bid
14⅝	12⅝	....	Ark. Nat. Gas "A"	18	...	...	14⅛	......	14½
575	495	....	*Axelson Aircraft En.	...	...	...	...	......	375
10½	9⅛	....	Banca D'Italia sub.	...	...	...	...	......	10
525	480	....	*Do. com.	...	...	...	...	......	500
143⅝	134½	4.50	Bk. of Amer. N. A..	...	...	...	...	......	140
..	..	....	Bolsa Chica new...	...	...	...	...	......	11½
74½	56	3.00A	Caterpillar Tractor.	...	...	...	...	......	74
27½	24¼	1.25A	Chapman Ice Cream	100	27½	...	...	......	27
40½	26½	.30E	Cities Service com..	2,000	40½	38⅝	40⅜	+ 2¼	40⅜
19⅛	11⅞	....	C. Neon Lts. N. Y..	3,900	19⅛	18⅝	18⅞	+ ⅞	18⅞
14½	10	1.00	Cons. Steel com....	...	...	...	...	......	12
22½	19	1.75	Do. pfd.	300	19	...	...	......	18
13	12	.60	Continental Credit.	15	...	...	12	......	12
15⅝	12	....	Cord Corp. com....	800	15¼	15⅛	...	......	15⅛
18	11	....	Crystalite Prod. cm.	...	...	...	...	......	16
..	..	....	Curtiss Airports	...	...	...	...	......	4
9	..	2.00	Cypress Pet. of Cal.	...	...	...	...	......	8½
21	18	....	Claude Neon China.	30	...	...	18	......	17
8	5½	....	Detroit Aircraft ...	30	...	...	8	......	7½
51¾	35	2.00E	Diamond Elec. com.	100	44	...	...	— 1⅜	43½
90	85	7.00	Do. pfd.	...	...	...	...	......	80½
31½	27	2.50	District Bonds	60	29	...	...	— 2	28
17¼	11¾	1.00	Elec. Prod. of Wash.	300	14	13½	14	+ ½	13½
29¾	15¼	....	Fokker Aircraft	3,700	29¾	28⅝	...	......	28⅜
..	..	7.00	Foster-Kleiser pfd.	...	...	...	...	......	60
9	6⅛	....	Fox Theaters "A"	100	6⅞	...	...	......	6⅛
62	54½	3.00E	Gladding-McBean	...	...	...	...	......	55⅛
45¾	44¼	....	Goldman Sachs Co.	10	...	...	41½	......	42½
17¼	14	1.75	Hancock Oil	...	...	...	...	......	15⅝
..	..	1.00	Hollyw'd Paper Box	...	...	...	...	......	10
..	..	2.00	Home Serv. 2nd pfd.	...	...	...	...	......	17
23½	20	1.00	Intercoastal Trading	100	20⅝	...	...	— ⅛	20½
41⅝	35¼	....	Ind. Ter. Ill. Oil..	...	...	...	...	......	40½
12½	..	2.00	Marbelite pfd. ...	...	...	...	...	......	12½
24⅛	21	1.80	Marine Bancorpor'n	...	...	...	...	......	22
61	47⅝	3.00E	Merchants' Finance.	...	...	...	...	......	48¼
..	..	2.00	Mills Alloy "A"....	...	...	...	...	......	9½
325	270	....	*Magnavox	...	...	...	...	......	325
20⅝	20⅝	....	Petroleum Corp. ..	...	...	...	...	......	22¼
26⅝	..	....	Pac. Amer. com....	...	...	...	...	......	24
30¼	21¼	2.00	Pacific Associates..	...	...	...	...	......	29⅝
18⅝	17	....	Pac. Cottonseed Pr.	...	...	...	...	......	18
44	39⅛	....	Pac. Indemnity. new	...	...	...	...	......	43
18	17⅛	....	Pet. Rectifying	...	...	...	...	......	17⅝
14	..	1.25	Riverside Cem. com..	...	...	...	...	......	13
75	..	6.00	Do. pfd.	...	...	...	...	......	65
40¼	39	....	Square "D" Co. ..	...	...	...	...	......	39
7	4⅝	....	Samson Tire & Rub.	...	...	...	...	......	7
..	..	....	Sound. Pac. com. A	...	...	...	...	......	25
55	50	....	Security Co. Units.	67	55	...	...	......	55
7⅛	..	....	Shattuck Denn Mng.	...	...	...	...	......	8
102¾	98	6.50	So. Cal. Gas 6½s pfd.	20	102¾	...	...	+ ⅛	102⅝
9⅝	7¼	....	Trans. Air Trans..	200	8⅝	...	...	+ ½	8½
22	20	2.50	United Linen pfd..	...	...	...	...	......	22
12⅝	11⅜	2.00	United Verde Exten.	25	...	...	15⅛	......	14⅛
16⅝	12⅝	2.00	Universal Cons. Oil	...	...	...	...	......	15½
			BONDS						
131¼	131	....	Pac. P. Ser. 6s. '44	...	...	...	...	......	128
			Following quotations in cents:						
..	..	....	Argentinia Consold.	...	...	...	...	......	200
255	150	....	Ambassador Pet.	...	...	...	...	......	150
44	13	....	Bach Aircraft	1,200	35	...	...	— 2	36
300	305	....	Bandini Pet. Co.	200	315	...	...	+ 5	310
17	10	....	Barnhart-Morrow ..	1,000	15	...	...	+ 1	13½
18	6	....	Big Jim Mining ..	5,500	16	13	15½	+ 2½	15
24	14	.04	Buckeye Un. Oil pf.	...	...	...	...	......	15
60	50	....	Central & Pac. Imp.	...	...	...	...	......	50
235	120	.12	Exeter Oil	4,500	200	185	200	+ 7½	197½
160	105	....	First Security Units	1,300	115	110	...	— 5	115
24	12	....	Gold Ore Mining	...	...	...	...	......	20
195	165	....	Hammon Copper ..	5,100	195	191¼	195	......	191¼
85	75	.16	Holly Development	...	...	...	...	......	75
5	..	1.00	Holly Oil Co.	...	...	...	...	......	5
2½	..	....	Imperial Mining	...	...	...	...	......	2½
95	88	....	Italo Pet. com.	...	...	...	...	......	85
200	125	....	Do. pfd.	...	...	...	...	......	125
10	7	....	Jade Oil Co.	...	...	...	...	......	7
205	100	....	Kemper Radio	...	...	...	...	......	140
175	89	....	Kinner A. & M.	5,700	140	132½	135	+ 2½	137½
..	..	....	Laguna Land-Water	...	...	...	...	......	11
587½	155	....	Lockheed Aircraft	100	450	...	...	......	450
..	..	....	L. A. Vancouv. Min.	...	...	...	...	......	35
..	..	....	L. A. Met. Airport	...	...	...	...	......	10
235	230	....	Marbelite Corp. cm.	...	...	...	...	......	210
105	95	.12	Masoni Oil Co.	2,100	100	99	100	......	105
40	35	.08	Merchants Pete.	...	...	...	...	......	30
6	3	....	Midway Northern	1,000	6	...	...	+ 1	3½
200	100	....	Mills Alloy "B"	...	...	...	...	......	100
70	50	....	Mt. Diablo Oil	100	70	...	...	+ 15	50
8	4½	....	North Star Mining	...	...	...	...	......	4½
180	92	....	Occidental Pet. Co.	1,900	165	...	...	— 10	150
62	50	.12	Oceanic Oil	...	...	...	...	......	60
17	10	....	Olinda Land	...	...	...	...	......	10
2½	2	....	Oro Amigo	...	...	...	...	......	2
500	300	.40	Pacific S. W. Disc.	100	440	...	...	— 10	435
3	2	....	Palmer Un. Oil com.	...	...	...	...	......	2
2½	..	....	Prince Consolidated	...	...	...	...	......	2
110	..	.12	Rice Ranch Oil Co.	...	...	...	...	......	110
3½	3	....	San Francisco Gold.	...	...	...	...	......	3
3	1	....	Santa Fe Oil	...	...	...	...	......	1
8	6	....	Sierra Trading	...	...	...	...	......	6
65	50	....	Southern Glass Co.	...	...	...	...	......	50
3½	3	....	Sugarman Mines	...	...	...	...	......	4
245	210	.20	Sun Realty Co.	...	...	...	...	......	230
95	51	....	Tom Reed Mining..	2,000	86	83	...	— 2	86
8	5	....	United American...	3,000	5½	...	...	— ½	5½
..	..	....	United Eastern	...	...	...	...	......	
14	8	....	Un. Republic Mining	...	...	...	...	......	10
8	4½	....	U. S. Oil and Roy.	...	...	...	...	......	6⅛
400	100	....	United Vanadium	...	...	...	...	......	150
450	250	.20	Wellington Oil Co..	300	240	...	...	......	225
..	..	....	White Star Oil Co.	...	...	...	...	......	5

LOS ANGELES EXCHANGE

Stocks Hold Steady on Active Trading Session; Macmillan Oil Advances Sharply

While the volume of operations continued at a high level security prices fluctuated within a narrow range on the Los Angeles Stock Exchange yesterday. Macmillan Oil and two issues relatively inactive on this board, Barnsdall and Pacific Lighting, featured the advance. Petroleum issues as a whole held firm on light trading.

Macmillan drew considerable attention with a turnover of 2500 shares under which the stock ran up 4 points to a new 1930 top at 29. The final sale was at 28. The action was attributed in some quarters to expectation of rights to purchase additional stock. Pacific Lighting, which has not been traded here for some days, shot up 7 3-4 points to a new high for the year at 102½. Barnsdall, also recently inactive, advanced 3½ points to 30 3-4.

Practically all other changes on the board were of fractional dimensions, with losses and gains fairly evenly balanced. Among the oils, Richfield and Union eased slightly, while Rio Grande, Pacific Western and Union Associates each firmed up 1-8, and Standard of California advanced ½ to another new 1930 peak at 66 1-4, and closed at 66 1-8, up 3-8 net.

Southern California Edison and Pacific Finance led the turnover of the market with sales in excess of 4000 shares each. Edison ranged between 66 3-4 and 66, and closed at 66 5-8, up 5-8 net, and the rights, after touching the year's high at 3.80, ended at 3.75, up 10 cents net. The preferred issues of the same company held steady. Pacific Finance dipped to 36 5-8, a new 1930 low mark, and recovered to end at 37 1-4, off 1-8 net.

Transamerica and Security-First National Bank strengthened fractionally. Western Air Express, recent feature, was not traded, a closing bid at 42½ being posted, while Douglas Aircraft continued to trade rapidly and held steady to 20 1-4.

Sales totaled 55,123 shares, valued at $1,155,989; previous day, 54,602 shares, valued at $1,209,791.

1930 High	Low	Div. per Sh.		Sales	High	Low	Last	Net Change	Closing Bid
325	150	....	*Aero Corp. of Cal..	...	...	...	...	......	375
43⅛	42½	2.00R	Assoc. G. & E. "A"	...	...	...	...	......	42⅝
6	5⅝	....	Ariz. Corp. Cal.	...	...	...	...	......	5⅝
30⅝	22	3.00	Barnsdall Oil	400	30⅝	29⅞	30⅝	+ 3½	30
14⅝	11⅛	.96	Bolsa Chica "A"....	100	12⅛	...	...	— 1⅜	12
22⅝	17⅝	8%s.	Byron Jackson Co.	...	...	...	...	......	17
45	29⅞	1.00E	Claude Neon	800	43	...	...	......	42⅝
120	113	4.00	Calif. Bank xd. 1.00	...	...	...	...	......	114
95	90	7.00	Central Investment.	...	...	...	...	......	93½
112¼	110	4.00	Citizens' Nat'l. Bank	50	111½	...	...	......	111½
..	..	3.00	Coml. Disc. com....	...	...	...	...	......	30
24	24	1.60	Do. new	...	...	...	...	......	26
20⅝	18⅝	....	Cons. Aircraft Corp.	...	...	...	...	......	22⅝
20⅝	12⅝	....	Douglas Aircraft	1,300	20⅝	20¼	20¼	......	20
23	17	1.60	Emsco Der. com.	...	...	...	...	......	16
420	410	18.00	Farmer & Mer. Nat.	...	...	...	...	......	410
9¼	8⅛	1.00	Foster Kleiser com.	...	...	...	...	......	9⅛
15	13	1.20	Gilmore Oil Co....	100	14⅝	...	...	— ½	14
26½	24⅛	2.00	Globe G.&M. com..	400	24½	...	...	— ½	20
29	27	....	Gldn.St.Pr. 3 6-10%	200	27¾	27	27	— ⅛	27
96½	94	7.00	Goodyear Tex. pfd.	...	...	...	...	......	96½
98	93	7.00	Goodyear T.&R. pfd.	20	97	...	...	— 1	96½
..	..	....	Hal Roach 8s pfd..	...	...	...	...	......	8
42	30	....	Holly Sugar com...	...	...	...	...	......	30
23⅝	21¼	2.00	Home Serv. 8s pfd.	100	21½	...	...	— ½	21
29½	29½	2.00	Honolulu Cons. Oil.	300	29½	...	...	......	29
..	..	3.00	Ill. Pac. Gl. "A"	...	...	...	...	......	33½
49⅝	41	....	Internl. Re-Ins. Co.	100	47	...	...	......	46½
48	42	2.00	Jantzen Knit. Mills	...	...	...	...	......	47
..	..	3.00	Laugendorf U. "B"	...	...	...	...	......	31
32	30	....	Lincoln Mtg. Co...	...	...	...	...	......	30
6	6	.30	Do. pfd.	...	...	...	...	......	6
8⅝	8⅛	.24	L. A. Athletic Club	...	...	...	...	......	8⅝
96	95	8.00	L. A. Biltmore pfd..	...	...	...	...	......	90
106½	101	6.00	L. A. G.&E. pfd.	3	104	...	...	......	103
20½	16⅛	1.20	L. A. Inv. Co.	200	17½	...	...	......	17½
25½	25	1.60	Do. Sec. Co.	...	...	...	...	......	25
29	18	2.00E	MacMillan Petro.	2,300	29	25¾	28	+ 3	27⅝
..	..	....	Maddux Airline	...	...	...	...	......	2
..	..	6.00	I. Magnin Co. pfd.	...	...	...	...	......	98
300	125	....	*Moreland Mot. com.	...	...	...	...	......	150
6⅛	6	....	Do. pfd.	...	...	...	...	......	5½
171	165	8.00	Mtg. Guar. Co.	...	...	...	...	......	162
110	110	4.80	N. A. Inv. Cor. com.	...	...	...	...	......	101
..	..	5.50	Do. 5½s pfd.	...	...	...	...	......	91
..	..	6.00	Do. 6s pfd.	...	...	...	...	......	98
55	50	1.40	Pac. Am. F. Ins. Co.	150	52⅝	52	52	— ⅝	52
23	17	1.40	Pac. Clay Products	...	...	...	...	......	22¼
43	30⅝	1.25E	Pac. Finance Co.	4,100	37½	36⅝	37⅛	— ⅛	37½
10¼	10	.80	Do. pfd. "A"	...	...	...	...	......	10
8⅛	8½	.65	Do. pfd. "C"	...	...	...	...	......	8½
8⅝	8⅛	.70	Do. pfd. "D"	...	...	...	...	......	8⅝
79½	62⅝	2.00	Pac. G. & E. com..	...	...	...	...	......	79½
102½	79	3.00E	Pac. Light com.	400	102½	101⅞	102½	+ 7¾	102½
103⅝	100½	6.00	Do. pfd.	...	...	...	...	......	104
512½	345	....	*Do. rites	1,400	500	...	...	......	500
88½	80⅝	2.00R	Pac. Mut. Life Ins.	300	88¼	88	88	......	87½
300	290	....	*Do. rites	1,100	285	...	...	— 5	285
8½	6	....	Pacific National Co.	...	...	...	...	......	7
39½	28	1.30	Pac. Pb. Sr. 'A' cm.	1,300	36	35⅝	35⅝	......	35½
..	..	4.00E	Paraffine Co., Inc.	...	...	...	...	......	74
167½	165	7.00	Pac. T. & T. com.	...	...	...	...	......	144
16⅝	13	....	Pac. Western Oil.	100	16⅛	...	...	+ ⅛	16
8½	7½	.60	Pickwick Corp. com.	100	7½	...	...	......	7⅛
..	..	....	Reynolds Spring Co.	...	...	...	...	......	3⅛
400	210	....	*Republic Pet. Co.	100	275	...	...	......	250
32	30	3.00	Republic Supply Co.	...	...	...	...	......	30
27⅝	22⅝	2.00	Richfield Oil	400	26½	26⅛	26⅛	— ⅝	26¼
22½	20⅝	1.75	Richfield Oil pfd.	600	21½	21	21	......	20⅝
24½	16⅝	2.00	Rio Grande Oil	1,100	23⅝	23⅛	23⅛	+ ⅛	23
118⅛	111⅞	7.00	S.J.L.&P. pr. pfd. 7s	10	117	...	...	— 1	117
101½	100	6.00	Do. pr. pfd. 6s	...	...	...	...	......	102
96½	92¼	7.00	Seaboard Dairy pfd.	...	...	...	...	......	93½
54⅝	45	1.50	Seaboard Natl. Bk.	...	...	...	...	......	46½
53	40⅝	1.50	Seaboard Nat. Sec.	...	...	...	...	......	47½
118¼	110	4.48	Sec. 1st Nat. Bank.	400	116¼	115½	116¼	+ ¾	115½
23⅝	21⅝	1.40	Shell Union com.	13	24	...	...	......	23⅝
34	27½	1.75	Signal O. & G. "A"	100	34	...	...	......	33
..	..	1.75	Do. "B"	...	...	...	...	......	29½
65	56½	2.00R	So. Cal. Edison cm.	4,100	63⅝	63	63⅝	+ ⅝	63½
380	280	....	*Do. rites	25,100	380	365	375	+ 10	375
66½	57	2.00R	Do. orig. pfd.	...	...	...	...	......	62
30⅛	27⅝	1.75	Do. 7s pfd.	200	29⅝	...	...	......	29⅝
27⅝	24⅝	1.50	Do. 6s pfd.	200	26½	...	...	......	26½
25	22⅝	1.37½	Do. 5½s pfd.	500	24½	...	...	......	24⅝
26¼	24⅛	1.50	So. Cal. Gas 6s	200	26¼	...	...	......	26
26⅝	24⅝	1.50	Do. "A" pfd.	...	...	...	...	......	26
99	96½	6.00	So. Co. Gas pfd. 6s	...	...	...	...	......	98½
..	..	6.00	So. Pacific Co.	...	...	...	...	......	122
66¼	56	2.50E	Standard Oil of Cal.	700	66¼	66	66⅛	+ ⅜	66⅛
..	..	....	Superior Oil com.	...	...	...	...	......	5
..	..	....	Do. pfd.	...	...	...	...	......	10
28⅝	24½	2.50	Taylor Mill. Corp.	500	27½	26⅞	27½	— ½	27
47⅝	42¼	1.60R	Transamerica Corp.	1,400	44⅞	44⅝	44⅝	+ ⅝	44⅝
46	39	....	*Do. scrip. new	50	43	...	...	......	....
46½	40⅝	2.00E	Union Associates	300	45½	45	45⅛	+ ⅛	45
47¼	41⅝	2.00E	Union Oil Cal.	300	46⅝	46¼	46⅛	— ⅝	46¼
325	325	7.00	Union Bk. & Tr. Co.	25	325	...	...	......	325
..	..	....	Union Sugar com.	...	...	...	...	......	5
40⅝	35½	1.50	Van de Kamp's Bak.	...	...	...	...	......	38
200	190	....	*Victor Oil	...	...	...	...	......	185
22	21	2.00	Weber Showcase pf.	...	...	...	...	......	22
45	22	.60	West. Air Express	...	...	...	...	......	42½
28½	27	2.00	West. Pipe Steel	...	...	...	...	......	28⅝

BONDS

		High.	Low.
10,000	L. A. Ry. 1st rf. 5s '40	81½	....
5,000	Richfield Oil 6s '44...	96⅝	....
5,000	So. Cal. Edis. 5s '52	102½	....

*—Prices in cents.

CHICAGO STOCKS

CHICAGO, March 26. (AP)—Following is the complete official list of transactions in stocks on the Chicago Stock Exchange today:

	Sales	High	Low	Close
Allied Mot. Ind..	551	15	....	....
Allied Products..	1,500	47⅛	47	47½
Am. Colortype..	100	31½	....	....
Am. Com. Pow. A	600	27	26⅝	26⅝
Am. Equities	150	17	16⅞	....
Am. Radio	150	1⅛	....	....
Am. Service	100	9⅝	....	....
Am. Sts. Pub. S.	70	23	20	23
Art Metal	1,250	23⅛	22⅝	23
Assoc. Apparel..	100	41⅛	....	....
Assoc. T. & T. A	25	60½	....	....
Assoc. Tel. Util..	650	28	....	....
Atlas Stores	1,150	34⅛	33⅛	34½
Auburn Auto	300	250½	248	250½
Banco. Kentucky.	800	24	23⅝	....
Bendix Aviation..	13,300	52⅛	49⅝	52
Binks Mfg.	550	20⅝	20	....
Borg-Warner	30,700	48⅝	47	48⅛
Do. pfd.	100	98⅝	....	....
Brach & Sons...	150	16½	15⅝	....
Abbott Lab.	900	46½	45	46¼
Assoc. T. Ut. rts.	1,200	⅝	....	....
Brown Fence A..	50	25	....	....
Do. "B"	200	27	26⅝	27
Burnham Trad...	550	48⅝	47⅝	48⅜
Butler Bros.	400	10⅝	10½	10⅝
Cam. W. C. & Fn.	300	28⅝	....	....
Castle A. M.	14,000	68⅛	65½	67⅞
Ceco Mfg.	450	15⅝	15	15⅝
Cen. Ill. Secur....	200	29½	29	....
Cen. Pub. Ser. A	1,250	41	40⅞	41
Cen. & So. West.	2,650	30⅛	29⅝	30⅛
Chain Belt	50	48	....	....
C.C.&C.Rys. pfd.	200	15	14⅝	....
Chicago Corp.	1,750	12⅝	12⅝	12⅝
Do. pfd.	1,250	41⅜	40⅝	41⅛
Chicago Investors	100	7⅝	....	....
Do. pfd.	200	37	36	37
Chi. Yellow Cab.	100	29⅝	29⅛	29⅝
Cities Service ..	21,000	40⅝	38⅝	40⅝
Club Aluminum..	50	4	....	....
Com. Edison	250	289	288¼	288½
Com. Telephone..	210	25½	25	25½
Const. Materials.	150	21	....	....
Do. pfd.	100	41⅞	....	....
Cord Corp.	9,300	15½	15	15¼
Cont. Chi. ctfs...	1,850	64⅝	64⅛	64⅝
Corp. Securities..	400	69⅝	69	....
Crane Co.	1,124	44⅝	43	44
Do. pfd.	21	116	....	....
Cen. Ind. Pw. pf.	35	90	....	....
Davis Industries.	100	3	....	....
Decker & Cohn..	100	14⅛	....	....
Elec. Household..	1,350	49⅝	48⅛	49
FitzSim. & Con..	450	63	61	....
Foote Gear & M.	450	16⅝	16⅛	16⅝
General Paris...	300	11	10⅝	11
Gen. Thea. Eq...	1,000	44⅝	44	....
Gen. W. Whs. A.	100	25	....	....
Gleaner	50	33	....	....
Gt. Lakes Aircr..	650	6⅛	6⅛	6½
Grigsby-Grun. ..	7,000	17⅝	17	17½
Hall Print	800	30½	29⅝	....
Hart-Carter	200	25	24⅝	25
Hart S. & M.	100	140	....	....
Hormel & Co. ...	150	27⅝	27	....
Houd. Hershey A	750	29½	28	29
Do. "B"	6,000	27⅝	27	....
Inland Utilities..	1,550	28	27	28
Insull Util. Inv...	6,400	69⅝	69½	....
Do. pf. 2nd S.	750	98⅛	97½	98¼
Iron Fireman ..	150	24	23½	....
Jefferson Elec....	1,100	47½	46⅝	47½
Kalamazoo Stove	1,500	76½	75	75⅝
Katz Drug	100	26½	....	....
Kellogg Switch...	150	5⅝	5⅛	....
Fed. Pub. Ser....	11	85	....	....
Foote Gear rts...	1,000	5-16	¼	....
Keystone Steel...	50	15⅝	....	....
Libby-McNeill ...	700	19⅝	19½	19⅝
Lincoln Printing.	50	25⅝	....	....
Do. war.	850	2⅛	2	2⅛
Lion Oil Refg...	250	24⅝	24	24⅝
Louden Packing..	332	30	....	....
Lynch Glass Ma.	850	23½	19⅝	22⅞
Manh. Dearborn.	300	40	39⅝	40
McQuay Norris..	10	44	....	....
Meadows Mfg. ..	250	2⅝	2½	2⅝
Mer. & Mfrs. A.	5,100	30½	26½	29⅝
Mid-Cont. Laund.	270	10⅝	10	10⅝
M. W. U. new...	900	37¼	36⅝	37
Do. 6s pfd. A..	600	108½	106½	108½
Do. "A" war...	850	5	4⅝	5
Do. "B" war...	300	7⅛	....	....
Midland United..	200	28½	28¼	28½
Midl. Ut. 6s A pf.	50	98	97⅝	98
Do. 7s A pfd...	150	107	....	....
Do. 6s p. l. ..	98	100⅛	100	100⅛
Do. 7s p. l. ...	10	110	....	....
Miller & Hart...	150	40	39⅛	40
Miss. Val. Ut. pf.	50	96½	....	....
Marshall Field ..	1,000	47½	46⅝	....
McGraw Elec. ...	350	27¼	26⅝	27⅛
Miss. Val. U. p.l..	50	94	....	....
Mo.-Kan. Pipe L.	4,550	27⅞	27⅝	27⅝
Modine	250	55	54	....
Monroe Chemical.	270	14	12⅝	14
Do. pfd.	15	29½	....	....
Morgan Lithogr...	400	19⅝	18½	19¼
Muncie Gear A...	100	3⅛	....	....
Do. "B"	350	2⅝	2⅛	2⅝
Nachmann Sprin.	150	18¼	17½	18¼
Natl. Battery ...	45	27	....	....
Nat. Elec. Pw. A	1,100	36	35	36
Nat. Leather	700	1⅛	....	....
Nat. Secur. Inv...	350	23⅛	23	23⅛
Do. ctfs.	100	100	....	....
Nat.-Standard ...	8,200	41½	38½	41½
Noblitt-Sparks ..	750	58	56⅝	57¼
No. Am. G. & E.	200	24⅝	24½	....
N. Am. L. & Pw.	300	71⅝	70⅝	70⅝
N. & S. Am. Co..	900	24⅝	24⅛	....
N'west Bancorp..	50	50½	....	....
N'west Engineer..	50	28½	....	....
N. W. U. 7s pfd..	80	96	95	96
Ontario Mfg. ...	100	31	....	....
Parker Pen	200	42½	....	....
Penn. G. & Elec.	10	16	....	....
Perfect Circle ...	100	39	....	....
Polymet Mfg. ...	100	13⅝	....	....
Potter Co.	50	15⅝	....	....
Nat. Pub. Ser. pf.	150	48⅝	....	....
Public Ser. n. p.	21	274	273⅛	274
Quaker Oats	50	275	....	....
Railroad Shares..	2,250	8⅝	8½	8⅝
Raytheon	950	25	23⅝	....
Reliance	250	16⅝	16	16⅝
Rollins Hosiery...	100	43⅝	43	....
Ross Gear	100	35	....	....
Seaboard Util....	3,700	7⅝	7¼	7½
Sheffield Steel ..	100	60½	58	59⅝
Signode St. war.	150	17⅝	....	....
Std. Dredging....	1,100	31⅝	31½	31½
Do. pfd.	250	33	32⅝	32⅞
Steinite Radio ..	50	2⅛	....	....
Stone. H. O. Co..	700	32	31⅛	32
Super-Maid	750	51	50	50⅝
Swift & Co.	650	31¼	31⅛	31⅛
Swift Intl.	50	32⅝	....	....
Thompson, J. R..	50	42⅝	....	....
Time-o-Stat Con.	200	26½	....	....
Unit Corp.	200	16	....	....
United Gas	3,400	45⅝	44½	45⅛
St. L. N. St. yds.	50	97	....	....
Sivyer Steel Cast	50	34⅛	....	....
So. W. G. & E..	90	98½	....	....
Unl. Am. Util...	2,100	19	18	19
U. S. Gypsum...	500	47⅝	47⅛	47⅝
Do. pfd.	10	115	....	....
U. S. Lines	200	12⅛	....	....
Utah Radio	200	4⅝	4½	....
Util. P. & Lt. A.	4,050	42⅝	39⅝	41⅝
Do. n. vot. ...	2,000	26½	25⅝	26½
Utility & Ind....	4,650	20⅝	18½	20⅛
Do. pfd.	1,000	26	25⅛	25⅝
Van Sicklen	100	22	21½	22
Viking Pump	120	14½	13½	14⅛
Vortex Mfg. Co..	100	27⅝	....	....
Do. "A"	1,000	29⅝	28⅝	29⅝
Warchel pfd. ...	50	20½	....	....
Waukesha Motor.	200	101½	100	....
West P. L. & T.	85	26½	26	26⅛
BONDS				
Insull	298,000	111⅝	111¼	111⅝
Appalach. 6s, '45.	10,000	100½	....	....
Edison 5s. '43...	8,000	104⅛	....	....
Unit. Am. 6s, '40.	2,000	98½	98¼	98½
C.C.&C. 5s, '27..	2,000	60½	....	....

Stock sales today, 307,400 shares.
Bond sales today, $315,000.

SAN FRANCISCO

SAN FRANCISCO, March 26. (AP)—Trading on the San Francisco Stock Exchange today reflected the growing conviction of operators along Montgomery street that selected companies have placed themselves in a favorable position to develop increasingly profitable business later this year and probably for some time further in the future. Choosing among stocks of immediate favor sent eight of them to new 1930 highs.

	Sales	High	Low	Last
Assoc. Ins. Fund.	300	7⅛	7	7
Byron Jackson...	1,000	17½	17	17⅛
Calamba Sug. pf.	25	16½	16½	16½
Do. com.	100	16	16	16
Cal. Copper	200	2½	2½	2½
Cal. Packing Co..	300	73⅛	73⅛	73⅛
Caterpillar Trac.	1,900	75	74⅛	74⅝
Clorox Chemical.	100	30	30	30
C.C.G.&E. 1st pf.	15	98⅛	98⅛	98⅛
Cons. Chem. I. A	200	30	30	30
Crocker F. N. B..	25	395	395	395
Cr. Zel. vtc. com.	300	17	17	17
El D. O. W. com.	100	24⅛	24⅛	24⅛
Emporium Capw.	200	19	19	19
Fireman's F. Ins.	10	99	99	99
Foster & K. com.	300	9⅝	9⅛	9⅝
Golden St. Milk.	200	27	27	27
G.W.P. A 6s pfd.	25	102½	102½	102½
Do. 7s pfd. ...	45	106	106	106
Haiku Pine. com.	50	6⅛	6⅛	6⅛
Honolulu C. Oil.	2,500	39⅝	39	39⅝
Kolster Radio ..	200	5⅛	5⅛	5⅛
Magnavox Co. ..	1,500	5⅝	5½	5½
M.C.M.C. com...	700	21	21	21
Natomas Co. ...	400	26	26	26
N. Am. In. 6s pf.	5	99⅝	99⅝	99⅝
Do. 5½s pfd...	9	91	91	91
No. Amn. Oil ...	100	19⅛	19⅛	19⅛
P.G.&E. 6s 1st pf.	800	27⅛	27⅝	27⅝
Do. com.	5,900	79½	69⅝	79½
P. L. C. $6 pfd...	25	104⅜	104⅜	104⅜
Do. com.	1,100	102⅝	100	102½
Do. rts.	7,100	5⅛	4⅞	5⅛
Pac. Pub. Ser. A	8,900	36⅛	35⅝	35⅝
P. T. & T. com..	10	147	146	147
Do. rts.	3,600	22⅞	22½	22⅞
Paraffine com. ..	200	75	74⅝	75
Pig'n Whistle pf.	10	14⅛	14½	14⅛
Richfield Oil pfd.	200	21½	21⅛	21½
Do. com.	400	26¼	26⅛	26⅛
Schlesinger pfd..	40	36½	36½	36½
Do. "A" com...	100	6⅞	6⅞	6⅞
Shell Union com.	500	23⅝	23⅜	23⅝
Spring Val. Wat.	915	15	14⅞	15
Std. Oil of Cal..	2,300	66¼	65⅞	66¼
Thomas-Allec A..	100	17⅝	17⅝	17⅝
T.W.A.O.C. pfd..	35	90	90	90
Do. com.	200	15⅛	15	15⅛
Transamerica Co.	7,100	45	44¼	45
Union Oil Assoc.	400	45¼	45	45
Union Oil of Cal.	400	46⅝	46¼	46⅝
W. Am. Fin. pfd.	100	9½	9½	9½
W. Pipe & Steel..	100	25½	25½	25½
W. C. Bancorp...	400	20	20	20

Listed on L. A. Stock Exchange

Standard Oil of California
Union Oil
Richfield Oil
Rio Grande Oil

With conservation now being enforced in California, the improved condition of the oils has been reflected in recent market strength. Our current reviews of leaders in this field contain the latest important information.

Ask for copy.

L.A. Investment Securities Co.
One of the Los Angeles Investment Group
Resources of group over $25,000,000
MEMBERS
L. A. Stock Exchange
L. A. Curb Exchange
Stock Exchange Bldg., TRinity 5077
and
1035 So. Broadway, WEstmore 6393
PASADENA LONG BEACH SAN DIEGO

250 milli[on] gallons of w[ater] daily... in 1930

Huge water tunnels... of them—now being... against the future n[eeds of the] metropolis—for a q[uarter bil]lion more gallons of... daily, ten years hence... Engineers have to g[auge ac]curately the shifting tides of population... of industry. And, like business men, their f... must be correct—and are correct.

Business men—hundreds of them—are daily... proven methods of scientifically determining... events. Yet these same men so often fail to... same business principles to their investment p[rob]lems. They seem to regard the purchase and... securities as something far removed from the... of business... to be handled as a spare-time job.

To thousands of individual investors, as well... large banks and financial houses, Moody's... have long proved the efficacy of utilizing sc... methods in determining the future course of... prices. With a staff of expert analysts whose li... is checking security values—Moody's offers y... utmost in investment counsel, aid and safety.

Among the different Moody's Services, there i... which answers your problems. We will gladly... how it will increase your investment profits or el[im]inate needless losses. No obligation on your pa[rt].

We have prepared an analysis of the Union Pacific Railroad which is typical of the weekly analysis furnished to our clients. You may have a copy without obligation by addressing our New York office.

MOODY'S INVESTORS SERVI[CE]
JOHN MOODY, President
65 BROADWAY NEW YORK C[ITY]
1122 PACIFIC MUTUAL BLDG., LOS ANGE[LES]

Sound 6½% Tax-Free Improvement Bonds

First liens against valuable real estate, ranking ahead of first mortgages, Public Improvement Bonds are unquestionably sound. They yield from 6% to 6½% and are tax-free. Current offerings available. Phone, call or write our office.

Send Coupon for Illustrated Booklet

JOHN S. MITCHELL & CO.
Investment Bonds
702 Security Bldg., Los Angeles
MUtual 1181

Gentlemen:—Without obligation to me, please mail one of your free books on California Improvement Bonds to

Name..........
Street..........
City..........
T-3-27

MEMBERS
New York Stock Exchange
New York Cotton Exchange
New York Coffee & Sugar Exchange, Inc.
New York Produce Exchange
New York Curb Exchange
Rubber Exchange of N. Y., Inc.
New York Cocoa Exchange, Inc.
Chicago Board of Trade
Chicago Stock Exchange
National Raw Silk Exchange, Inc.
National Metal Exchange, Inc.
Dallas Cotton Exchange
Houston Cotton Exchange

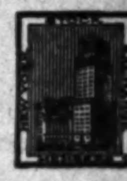

Los Angeles Stock Exchange
Los Angeles Curb Exchange
Memphis Cotton Exchange
New Orleans Cotton Exchange
New Orleans Stock Exchange
San Francisco Stock Exchange
San Francisco Curb Exchange
Seattle Stock Exchange
Seattle Grain Exchange
Toronto Stock Exchange
Vancouver Stock Exchange
Winnipeg Grain Exchange
ASSOCIATE MEMBER
Liverpool Cotton Association

Continental Can Co., Inc.

A discussion of the affairs of Continental Can Co., Inc., appears in the current issue of our Fortnightly Review.

A copy will be mailed on request.

E. A. PIERCE & CO.
515 West Sixth St. LOS ANGELES MUtual 4331
403 East Colorado St. PASADENA WAkefield 6127
Private Wires to Principal Cities

New York Central Railroad Company
Total Assets, $1,721,697,1[..]
Net Income, $78,277,[..]

One of the 28 premier investment stocks included in
NORTH AMERICAN TRUST SHARES
the largest Trust of the fixed type in America

Price Mkt. About..... $10¼ Per Share

Average return for last 10 years on diversified stocks over 13%.

Record of Earnings and Dividends Mailed on Request

Banks, Huntley & Co.
1212 STOCK EXCH. BLDG. LOS ANGELES
HOLLYWOOD LONG BEACH SAN DIEGO SANTA BARBARA

NEW YORK BOND PRICES

NEW YORK, March 26. (AP)—Turnover in bonds listed on the stock exchange was the smallest in about three weeks today. Prices held firm. Considerable interest was shown in new issues, but most of this buying appeared to be with new funds and consequently seasoned obligations suffered only slightly, if at all, from switching operations.

The strongest group was the foreign section, where several new highs were recorded, among them Belgium 7s and German Republic 7s. The last-named bond rose to 100⅞ against its previous high of 109.

Convertibles traded quietly until the last half hour when the bullish enthusiasm for stocks carried a few bonds higher. American Telephone 4½s soared 7⅛ points to the new 1930 peak of 89⅝ for a net gain of 2¾. Commercial Investment Trust 5½s rose nearly 2 points.

In the rails Union Pacific 4½s and Rock Island 4½s improved a point on small buying. Nickel Plate 4½s sagged to 97½, which was the offering price on the $12,000,000 additional issue sold today.

A few utilities were active. American Telephone 5s of 1965, International Telephone 5s and North American Edison 5s, all newcomers, turned over freely at small advances.

Chile Copper 5s, Indiana Limestone 6s, Liggett & Myers 5s, United States Rubber 5s and most of the oils rallied.

United States government securities sagged, Treasury 4¼s losing 11-32.

The quotations represent sales of bonds (in thousands of dollars) and the high, low and closing prices in order given. To expedite transmission, the close is omitted when the same as the low, and both low and close when same as high.

	Sales (in $1000)	High	Low	Close
[illegible]	[illegible]	[illegible]	[illegible]	[illegible]

MARKET AVERAGES

NEW YORK, March 26. (Exclusive)—Today's stock range, as compiled by the New York Times:

	High.	Low.	Last.
25 railroads	[illegible]	[illegible]	[illegible]
25 industrials	[illegible]	[illegible]	[illegible]
50 stocks	[illegible]	[illegible]	[illegible]

NET CHANGE

25 railroads	[illegible]
25 industrials	[illegible]
50 stocks	[illegible]

BONDS

	Day	Month	Year
40 issues [illegible]	—.01	+2.47	+1.44

Yearly range of 50 stocks:

	High.		Low.	
[illegible]	[illegible]	[illegible]	[illegible]	[illegible]

*—High for year to date.

NEW YORK, March 26. (AP)—Today's market averages: (Copyrighted, 1930, Standard Statistics Co.)

STOCKS

	50 Ind.	20 Rails	20 Util.
Today	[illegible]	[illegible]	[illegible]
Previous day	[illegible]	[illegible]	[illegible]
Week ago	[illegible]	[illegible]	[illegible]
Year ago	[illegible]	[illegible]	[illegible]
2 years ago	[illegible]	[illegible]	[illegible]
3 years ago wkly. av.	[illegible]	[illegible]	[illegible]
High, 1930	[illegible]	[illegible]	[illegible]
Low, 1930	[illegible]	[illegible]	[illegible]

x—New highs.

BONDS

	10 Ind.	10 Rails	10 Util.
Today	[illegible]	[illegible]	[illegible]
Previous day	[illegible]	[illegible]	[illegible]
Week ago	[illegible]	[illegible]	[illegible]
Year ago	[illegible]	[illegible]	[illegible]
2 years ago	[illegible]	[illegible]	[illegible]
3 years ago wkly. av.	[illegible]	[illegible]	[illegible]
High, 1930	[illegible]	[illegible]	[illegible]
Low, 1930	[illegible]	[illegible]	[illegible]

Sales today, par value, $13,229,000.

BUTTER AND EGGS

LOS ANGELES

Closing prices quoted are corrected daily by Produce Exchange of Los Angeles.

Butter

Extra	40
Prime first	[illegible]
Standard	[illegible]
Firsts	[illegible]

Eggs

Extra	[illegible]
Fresh firsts	[illegible]
Case count	[illegible]
Medium	[illegible]
Small	[illegible]

SAN FRANCISCO, March 26. (AP)—Net wholesale prices: Butter, 92 score, 39; 90 score, 38. Eggs, No. 1 extra small, 24½; No. 1 candled extra, 28½; No. 1 candled extra medium, 25½. Cheese, California fancy flats, 21.

CHICAGO, March 26.—Butter, easier; receipts, 4567 tubs; creamery extras, 37½; standards, 37½; extra firsts, 36½@37; firsts, 33½@35½; seconds, 31@32½. Eggs, steady; receipts, 18,064 cases; prices unchanged.

NEW YORK, March 26.—Eggs, steady; receipts, 44,374; mixed colors fresh gathered regular packed firsts, 25¾@26½; others unchanged. Butter, easy; receipts, 12,135; creamery higher than extra, 37½@38; extra (92 score), 36¾@37; first (88-91 score), 34¾@36½. Cheese, steady; receipts, 206,294.

	Sales	High	Low	Close
[illegible]	[illegible]	[illegible]	[illegible]	[illegible]

FOREIGN

	Sales	High	Low	Close
[illegible]	[illegible]	[illegible]	[illegible]	[illegible]

(Continued on Page 21, Column 4)

50 million gallons of water daily ... in 1939

... water tunnels ... them—now being ... the future needs of ... opolis—for a quarter ... more gallons of ... ten years hence. ... neers have to gauge ... population ... the ... ess men; their ... rect.

... them—are daily ... ally determining ... o often fail to apply ... their investment ... e purchase and sale ... moved from the ... as a spare-time job.

... investors, as well as ... uses, Moody's Service ... y of utilizing scienti... ature course of secur... nalysts whose life-... Moody's offers you ... aid and safety.

... Services, there is ... We will gladly tell you ... stment profits or eli... ation on your part.

... ion Pacific Railroad which ... ed to our clients. You may ... sing our New York office.

... ORS SERVICE ... NEW YORK CITY ... DG., LOS ANGELES

Radio-Keith-Orpheum Corp.

Our Statistical Service Department has prepared an analysis of this Corporation in pamphlet form.

Copies on Request

HENDERSON & FOX
... SOUTH SPRING ST.
FABER 5111

MEMBERS

OFFICES
SAN FRANCISCO
OAKLAND
HOLLYWOOD
BEVERLY HILLS

... PRIVATE WIRES

... F. SADLER & CO.
Member
... Stock Exchange
... of Trade Building
Los Angeles

Tri-Utilities Corporation
Power ... Gas ... Water

5% Convertible Gold Debentures

Subsidiaries of this company are important and growing factors in their fields.

Combining all the advantages of a high-grade obligation together with the possibilities—through conversion—of an attractive equity security, these debentures are worthy of a place in your investment list.

Interest charges earned over 3 times in 1929; common stock earned $3.50 per share.

Listed on New York Curb Exchange
Price at the market

Complete Circular on Request

BRADFORD, KIMBALL & CO.
Investment Securities
510 W. 6th St. · 111 Sutter St. · Financial Center Bldg.
LOS ANGELES · SAN FRANCISCO · OAKLAND
SACRAMENTO · SAN JOSE

Tax-Free Bonds

... state, ranking ahead of ... ent Bonds are unques... 6% to 6½% and are ... able. Phone, call or

... ted Booklet

... LL & CO.
... onds
... s Angeles

... please mail one of your ... onds to

Los Angeles Stock Exchange
Los Angeles Curb Exchange
Memphis Cotton Exchange
New Orleans Cotton Exchange
New Orleans Stock Exchange
San Francisco Stock Exchange
San Francisco Curb Exchange
Seattle Stock Exchange
Seattle Grain Exchange
Toronto Stock Exchange
Vancouver Stock Exchange
Winnipeg Grain Exchange
ASSOCIATE MEMBERS
Liverpool Cotton Association

... n Co.,

... Continental Can ... nt issue of our ... w.

... request.

... & CO.
East Colorado St.
PASADENA
Wakefield 6137
... ipal Cities

... York ... Railroad ... mpany
..., $1,721,697,132
$78,277,291

... cks included in ... ST SHARES ... in America ... Per ... Share

... & Co.
Telephone ... SANTA MONICA

Over Night Delivery

to New York and Philadelphia Markets

ONE in every five pairs of hosiery worn in the United States is made at Reading, Pennsylvania. Reading also produces enough wrought iron pipe every year to reach across the country and back. Fifteen of the largest industrial plants of their kind in the world are located here.

This concentration of industry is the result of decided advantages.

1. A trading center for 210,000 people, Reading is within overnight reach by rail or truck of New York, Philadelphia, and other important markets.
2. Willing and intelligent labor is available in ample supply. 90% of the population is native-born and nearly one-half of the homes are owned by the dwellers.
3. Raw materials, including iron, limestone, clay, and the world's largest deposits of anthracite coal are within easy access.
4. During 1929 electric output at Reading increased nearly 20% indicating its growing use in home, store, and factory.

Executives interested in Reading or its products are invited to write our Industrial Development Department or the Chamber of Commerce, Reading, Pennsylvania.

Associated Gas and Electric System

61 Broadway · New York City

Serving more than 1,348,000 customers in 26 states, the Canadian Maritime Provinces, and the Philippine Islands.

Baldwin Locomotive

WILL 1930 earnings increase? Has their outlook improved? Is the stock going higher?

Baldwin has very valuable property in the heart of Philadelphia. Will it be sold?

It places you under no obligation to secure complete information. Call, phone or

MAIL THIS COUPON

City Bond & Finance Co.
Gentlemen: Please furnish me details of your Investment Counsel Service and particulars about Baldwin Locomotive.
Name
Address
City T-3-27

Licensed by California Corporation Department

City Bond & Finance Co.
Resources $4,200,000
650 South Spring Street
Los Angeles · FAber 1841

Diversified Trustee Shares
Series C

are a conservative investment trust whose portfolio includes the common stocks of fifty leading American corporations—companies whose combined assets represent about seven percent of our national wealth.

Full information will be sent on request

Schwabacher & Co.
MEMBERS
New York Stock Exchange
New York Curb Exchange
[Associate]
319 West Eighth Street
Los Angeles

SOUTHERN CALIFORNIA EDISON RIGHTS

PACIFIC LIGHTING RIGHTS
FOX FILM RIGHTS
PACIFIC TEL. & TEL. RIGHTS
INTERNATIONAL TEL. & TEL. RIGHTS

WM. CAVALIER & CO.
Investment Securities
MEMBERS
New York Stock Exchange
Los Angeles Stock Exchange · San Francisco Stock Exchange
650 So. Spring St. LOS ANGELES Trinity 4115
San Francisco · Oakland · ... · Berkeley

NEW ISSUE

$4,000,000
Duquesne Gas Corporation

First Mortgage 6% Convertible Gold Bonds
(Closed Mortgage)

Dated March 15, 1930 · Due March 15, 1945

Principal and semi-annual interest (September 15th and March 15th) payable at the office of the Trustee. Coupon bonds in denominations of $1,000 and $500. Registerable as to principal. Redeemable as a whole or in part on any interest date, upon thirty days' published notice, to and including March 15, 1935, at 105 and accrued interest, the redemption premium decreasing one-half of one per cent during each year thereafter. Interest payable without deduction for that portion of any Federal income tax not in excess of two per cent. Refund of certain California, Connecticut, District of Columbia, Iowa, Kansas, Kentucky, Maryland, Massachusetts, Michigan, Minnesota, New Hampshire, Oregon and Virginia taxes upon timely and proper application, as provided in the mortgage. Tax free in Pennsylvania. Central Hanover Bank and Trust Company, New York, Trustee.

These bonds are convertible on or after November 15, 1930, into shares of the Common Stock of Duquesne Gas Corporation, as constituted at the time of conversion, on the following basis: 80 shares for each $1,000 bond surrendered for conversion on or after November 15, 1930, and up to and including March 15, 1935; 65 shares for each $1,000 bond surrendered for conversion after March 15, 1935, and up to and including March 15, 1940; 50 shares for each $1,000 bond surrendered for conversion after March 15, 1940, and prior to maturity.

The following is quoted from a letter from the Vice-President of the Corporation to the bankers:

BUSINESS: Duquesne Gas Corporation, incorporated under the laws of the State of Pennsylvania, and its subsidiary will own and operate properties which are now producing, transporting and distributing natural gas in Western Pennsylvania. Over 99% of all gas produced is sold under contract to large industrial enterprises and to leading public utility companies supplying the domestic and industrial requirements of Pittsburgh and vicinity. The properties are located within a radius of from seven to forty-five miles of Pittsburgh. This exceptionally favorable location in one of the country's most highly developed industrial sections assures a permanent and growing market for the Corporation's output.

The customers of Duquesne Gas Corporation and its subsidiary include The Peoples Natural Gas Company and Columbia Natural Gas Company, subsidiaries of Standard Oil Company of New Jersey; Equitable Gas Company, subsidiary of Philadelphia Company; Manufacturers Light & Heat Company and Greensboro Gas Company, subsidiaries of Columbia Gas & Electric Corporation; State Line Gas Company, subsidiary of West Penn Electric Company; and Westinghouse Electric & Manufacturing Company and its subsidiaries.

The Corporation will own 147 gas wells and will control through lease, or own in fee, gas rights in over 40,000 acres of land in the gas-producing territories of nine adjacent counties encircling the City of Pittsburgh.

SECURITY: These bonds will be secured, in the opinion of counsel, by a first closed mortgage on all of the fixed physical properties and developed leases of the Corporation, now owned and hereafter acquired, subject to outstanding contracts for the sale of gas and the usual farm mortgages. The appraisals of the engineers covering the properties of the Corporation, including working capital of $365,000, aggregate $7,038,000, the properties examined by Mattison, Davey & Winters, New York, being appraised at $4,929,787 and those examined by Ralph E. Davis, Pittsburgh, Pa., at $1,743,320.

EARNINGS: Consolidated earnings for the properties, have been certified by Barrow, Wade, Guthrie & Co. for the calendar year 1929. For the calendar years 1930, 1931 and 1932, based upon the successful consummation of the drilling program and the sale of the gas as developed under existing contracts earnings have been computed by the engineers as follows:*

	1929	1930	1931	1932
Gross Revenue	$614,406	$953,353	$1,113,716	$1,203,749
Operating expenses, maintenance and taxes (not including Federal Income Tax)	80,800	120,321	133,807	148,075
Net earnings available for interest, depreciation, depletion and Federal Income Tax	$533,606	$833,032	$ 979,909	$1,055,674
Maximum annual interest requirements of this issue		$240,000		

* Mattison, Davey & Winters and Ralph E. Davis estimate net earnings of the properties examined by them, respectively, as follows: 1930, $543,145 and $289,887; 1931, $666,388 and $313,521; 1932, $743,124 and $317,550. The totals of these amounts represent the estimated net earnings as stated above.

The average of estimated earnings for the three years 1930, 1931 and 1932 indicate net earnings of approximately 4 times such maximum annual interest requirements.

CAPITALIZATION: Upon completion of this financing, the Corporation's capitalization will be as follows:

	Authorized	Outstanding
First Mortgage 6% Convertible Gold Bonds (this issue)	$4,000,000	$4,000,000
Five Year Convertible 6½% Secured Gold Notes*	1,000,000	1,000,000
Common Stock (no par value)	**1,250,000 Shares	675,000 Shares

* Secured by pledge with the Trustee of an equal principal amount of General Mortgage 6½% Gold Bonds, due March 15, 1940.
** Including 400,000 shares reserved for conversion of the Bonds and Notes.

SINKING FUND: The mortgage will provide for a fixed sinking fund payable monthly to the Trustee, beginning June 10, 1931, and for an additional annual sinking fund payable out of earnings, as provided in the mortgage, calculated to retire this entire issue prior to maturity.

Gas reserves, valuations, estimated earnings and other engineering features have been reported upon by Mattison, Davey & Winters, New York, for the properties in Fayette, Greene and Washington Counties, Pennsylvania, and Monongalia and Preston Counties, West Virginia, and by Ralph E. Davis, Pittsburgh, Pa., for the properties in Allegheny, Armstrong, Westmoreland and Indiana Counties, Pennsylvania. Accounts have been examined by Barrow, Wade, Guthrie & Co., New York, as of December 31, 1929. Legal matters are under supervision of Chapman & Cutler. These bonds are offered for delivery when, as and if issued and accepted by us, subject to the approval of counsel. Original delivery may be made in the form of Trustee's interim receipts or temporary bonds, exchangeable for definitive bonds.

The Corporation has agreed to make application to list these bonds on the New York Curb Exchange.

Price 97½ and Accrued Interest to Yield 6.25 Per Cent

Furlaud & Company, Inc.
Bradford, Kimball & Co. · Drake, Riley & Thomas
de Fremery & Company · Hill, Joiner & Co., Inc.

The information contained herein, while not guaranteed, has been obtained from sources believed to be reliable.

Complete New York Stock Exchange Report

NEW YORK, March 26. (AP)—Following is the complete closing list of today's transactions on the New York Stock Exchange:

Stocks—	—1930— High, Low, Div., Sales, High, Low, Last, Net change, Closing bid
Abitibi Power & Paper	[illegible]
Do. pfd	[illegible]
Adams Express	[illegible]
Adams Millis	[illegible]
Advance Rumely	[illegible]
Do. pfd	[illegible]
Ahumada Lead	[illegible]
Air Reduction	[illegible]
Airway Elec. Appliance	[illegible]
Ajax Rubber	[illegible]
Alaska Juneau	[illegible]
Allegheny	[illegible]
Do. pfd	[illegible]
Do. pfd x-war.	[illegible]
Allegheny C. F. pfd w.i.	[illegible]
Allied Chem. & Dye	[illegible]
Allis Chal. Mfg.	[illegible]
Alpha Port. Cement	[illegible]
Amerada	[illegible]
Am. Agri. Chem.	[illegible]
Do. pfd	[illegible]
Am. Bank Note	[illegible]
Am. Brake Shoe	[illegible]
Am. Brown Boveri El.	[illegible]
Am. Can	[illegible]
Am. Car & Fdy.	[illegible]
Do. pfd	[illegible]
Am. Chain pfd	[illegible]
Am. Chicle	[illegible]
Am. Coml. Alcohol	[illegible]
Amer. & European	[illegible]
Am. & For. Power	[illegible]
Do. 2nd 7s pfd	[illegible]
Am.-Hawaiian S.S.	[illegible]
Am. Home Prod.	[illegible]
Am. Ice	[illegible]
Do. pfd	[illegible]
Am. Int'l	[illegible]
Am. Locomotive	[illegible]
Do. pfd	[illegible]
Am. Mach. & Fdy.	[illegible]
Am. Metal	[illegible]
Do. 6s pfd	[illegible]
Am. Natural Gas pfd.	[illegible]
Am. Piano	[illegible]
Am. Power & Light	[illegible]
Do. pfd "A"	[illegible]
Do. pfd "A" sta	[illegible]
Am. Rad. Stand. San.	[illegible]
Am. Republics	[illegible]
Am. Rolling Mills	[illegible]
Do. Rts.	[illegible]
Am. Ship & Commerce	[illegible]
Am. Shipbuilding	[illegible]
Am. Smelting & Ref.	[illegible]
Do. pfd	[illegible]
Am. Snuff	[illegible]
Am. Solv. & Chem.	[illegible]
Do. pfd	[illegible]
Am. Steel Fdrs.	[illegible]
Do. pfd	[illegible]
Am. Stores	[illegible]
Am. Sugar Refining	[illegible]
Am. Sumatra Tobacco	[illegible]
Am. Tel. & Cable	[illegible]
Am. Tel. & Tel.	[illegible]
Am. Tobacco	[illegible]
Do. pfd	[illegible]
Do. "B"	[illegible]
Am. Water Works	[illegible]
Am. Woolen	[illegible]
Am. Woolen pfd	[illegible]
Am. Wtr. Paper Ctfs.	[illegible]
Am. Zinc, Ld. & Sm.	[illegible]
Anaconda Copper	[illegible]
Anaconda W.&C.	[illegible]
Anchor Cap	[illegible]
Andes Copper Mining	[illegible]
Armour of Del. pfd	[illegible]
Armour of Ill. "A"	[illegible]
Do. "B"	[illegible]
Do. pfd	[illegible]
Arnold Const.	[illegible]
Asso. Apparel Ind.	[illegible]
Asso. Dry Goods	[illegible]
Atchison T. & S. F.	[illegible]
Do. pfd	[illegible]
Atl. Coast Line	[illegible]
Atl. Gulf & W.I.	[illegible]
Atl. Gulf & W.I. pfd	[illegible]
Atlantic Refining	[illegible]
Atlas Powder	[illegible]
Do. pfd	[illegible]
Atlas Stores	[illegible]
Auburn Auto	[illegible]
Austin Nichols	[illegible]
Autosales	[illegible]
Do. pfd	[illegible]
Auto Strop Razor "A"	[illegible]
Aviation Corp.	[illegible]
Baldwin Locomotive	[illegible]
Do. pfd	[illegible]
Baltimore & Ohio	[illegible]
Bangor & Aroos.	[illegible]
Barker Bros.	[illegible]
Barnet Leather	[illegible]
Barnsdall "A"	[illegible]
Beacon Oil	[illegible]
Beatrice Creamery	[illegible]
Belding Hemingway	[illegible]
Bendix Aviation	[illegible]
Best & Co.	[illegible]
Bethlehem Steel	[illegible]
Do. 7s pfd	[illegible]
Bohn Aluminum	[illegible]
Bon Ami	[illegible]
Booth Fisheries	[illegible]
Booth Fisheries 1st pfd.	[illegible]
Borden	[illegible]
Borg-Warner	[illegible]
Boston & Maine	[illegible]
Botany Cons. Mills "A"	[illegible]
Briggs Mfg.	[illegible]
Briggs & Stratton	[illegible]
British Empire Steel	[illegible]
Do. 2nd pfd	[illegible]
Brockway Motor	[illegible]
Do. pfd	[illegible]
Bklyn.-Manh. Trans.	[illegible]
Bklyn. & Queens. Tran.	[illegible]
Brooklyn Un. Gas	[illegible]
Brown Shoe	[illegible]
Brunswick Balke	[illegible]
Brunswick Term. & Ry.	[illegible]
Bucyrus-Erie	[illegible]
Do. Cvt. pfd	[illegible]
Budd Mfg.	[illegible]
Budd Wheel	[illegible]
Budd Mfg. pfd	[illegible]
Bullard Co.	[illegible]
Bulova Watch	[illegible]
Burns Bros. "A"	[illegible]
Burns Bros. "B"	[illegible]
Burroughs Add. Mach.	[illegible]
Bush Terminal	[illegible]
Do. pfd	[illegible]
Do. 7s Deb.	[illegible]
Butte Cop. & Zinc	[illegible]
Butte & Sup. Mining	[illegible]
Butterick	[illegible]
Byers Co.	[illegible]
Callahan Zinc Lead	[illegible]
Calumet & Arizona	[illegible]
Calumet & Hecla	[illegible]
Campbell Wyant	[illegible]
Canada Dry Ginger Ale	[illegible]
Canadian Pacific	[illegible]
Cannon Mills	[illegible]
Capital Admin. "A"	[illegible]
Do. pfd "A"	[illegible]
Case (J. I.)	[illegible]
Do. pfd	[illegible]
Caterpillar Tractor	[illegible]
Celotex Co.	[illegible]
Central Aguirre	[illegible]
Central Alloy Steel	[illegible]
Do. pfd	[illegible]
Century Ribbon Mills	[illegible]
Do. pfd	[illegible]
Cerro de Pasco	[illegible]
Checker Cab	[illegible]
Chesapeake & Ohio	[illegible]
Chesapeake Corp.	[illegible]
Chicago & Alton	[illegible]
Do. pfd	[illegible]
Chicago & E. Ill. pfd	[illegible]
Chicago & E. Illinois	[illegible]
Chic. Great Western	[illegible]
Do. pfd	[illegible]
C., M., St. P. & Pac.	[illegible]
Do. pfd	[illegible]
Chicago & N. W.	[illegible]
Chic. Pneu. Tool	[illegible]
Do. pfd	[illegible]
Chicago R. I. & P.	[illegible]
C. R. I. & P. Rts.	[illegible]
Chickasha Cotton Oil	[illegible]
Childs Co.	[illegible]
Chrysler	[illegible]
City Stores	[illegible]
Clark Equip.	[illegible]
Cluett Peabody	[illegible]
Coca Cola	[illegible]
Coca Cola "A"	[illegible]
Colgate Palmolive Co.	[illegible]
Collins & Aikman	[illegible]
Colorado Fuel & Iron	[illegible]
Columbia Gas & Elec.	[illegible]
Do. pfd "A"	[illegible]
Columbia Graphophone	[illegible]
Columbian Carbon	[illegible]
Commercial Credit	[illegible]
Do. 6½s pfd w.w.	[illegible]
Do. 7s pfd	[illegible]
Com. Invest. Trust	[illegible]
Do. war.	[illegible]
Do. 6½s pfd	[illegible]
Commercial Solvents	[illegible]
Commonwealth South.	[illegible]
Do. pfd	[illegible]
Conde Nast Pub.	[illegible]
Congoleum Nairn	[illegible]
Congress Cigar	[illegible]
Consolidated Cigar	[illegible]
Do. pfd	[illegible]
Do. 6½s pfd	[illegible]
Cons. Film Ind.	[illegible]
Do. pfd	[illegible]
Cons. Film Ind. Rts.	[illegible]
Consolidated Gas	[illegible]
Do. $5 pfd	[illegible]
Consol. R. R. Cuba pfd.	[illegible]
Consol. Textile	[illegible]
Container "A"	[illegible]
Container "B"	[illegible]
Cont'l Baking "A"	[illegible]
Cont'l Baking "B"	[illegible]
Cont'l Baking pfd	[illegible]
Continental Can	[illegible]
Cont'l Diamond Fibre	[illegible]
Continental Insurance	[illegible]
Continental Motor	[illegible]
Cont'l Oil of Delaware	[illegible]
Continental Shares	[illegible]
Corn Products	[illegible]
Coty	[illegible]
Cream of Wheat	[illegible]
Crex Carpet	[illegible]
Crosley Radio	[illegible]
Crown Cork	[illegible]
Crucible Steel	[illegible]
Crucible Steel pfd	[illegible]
Cuba Cane Sugar	[illegible]
Do. pfd	[illegible]
Cuba Cane Products	[illegible]
Cuba Co.	[illegible]
Cuban-Am. Sugar	[illegible]
Do. pfd	[illegible]
Cuban Dom. Sugar	[illegible]
Cudahy Packing	[illegible]
Curtis Pub.	[illegible]
Curtis Pub. pfd	[illegible]
Curtiss Wright	[illegible]
Curtiss Wright "A"	[illegible]
Cushman's 7s pfd	[illegible]
Cushman's 8s pfd	[illegible]
Cutler Hammer	[illegible]
Davison Chemical	[illegible]
Deere pfd	[illegible]
Delaware & Hudson	[illegible]
Del. Lack. & Western	[illegible]
D. R. G. & W. pfd.	[illegible]
Detroit Edison	[illegible]
Diamond Match	[illegible]
Dome Mines	[illegible]
Dominion Stores	[illegible]
Drug, Inc.	[illegible]
Du Pont de Nemours	[illegible]
Do. Deb.	[illegible]
Eastman Kodak	[illegible]
Do. pfd	[illegible]
Eaton Axle & Spring	[illegible]
Electric Auto Lite	[illegible]
Electric Boat	[illegible]
Electric Power & Light	[illegible]
Do. pfd	[illegible]
Elk Horn Coal pfd	[illegible]
Emerson Brantingham "A"	[illegible]
Engineers Pub. Service	[illegible]
Do. 5½s pfd	[illegible]
Eng. Pub. Serv. Ctfs.	[illegible]
Equitable Office Bldg.	[illegible]
Erie Railroad	[illegible]
Do. 1st pfd	[illegible]
Do. 2nd pfd	[illegible]
Eureka Vacuum Cleaner	[illegible]
Evans Auto Loading	[illegible]
Exchange Buffet	[illegible]
Fairbanks Company	[illegible]
Fairbanks Co. pfd	[illegible]
Fashion Park Ass'n	[illegible]
Federal Mining & Sm.	[illegible]
Federal Motor	[illegible]
Federal Water Service	[illegible]
Federated Dept. Stores	[illegible]
Fidelity Phenix Fire	[illegible]
Firestone Tire & Rub.	[illegible]
Do. pfd	[illegible]
First National Stores	[illegible]
Fisk Rubber	[illegible]
Do. 1st pfd	[illegible]
Do. 1st pfd Cvt.	[illegible]
Florsheim Shoe pfd.	[illegible]
Follansbee	[illegible]
Foster Wheeler	[illegible]
Foundation	[illegible]
Fox Film "A"	[illegible]
Fox Film Rts.	[illegible]
Do. Deb. Rts.	[illegible]
Franklin Simon pfd.	[illegible]
Freeport Texas	[illegible]
Gabriel Snubber "A"	[illegible]
Gardner Motor	[illegible]
General Am. Invest.	[illegible]
General American Tank	[illegible]
General Asphalt	[illegible]
General Bronze	[illegible]
General Cable	[illegible]
General Electric	[illegible]
General Electric spl.	[illegible]
General Foods	[illegible]
Gen. Gas & Elec. "A"	[illegible]
Do. $7 pfd "A"	[illegible]
Gen. G. & E. "A" new	[illegible]
General Ital. Edison	[illegible]
General Mills	[illegible]
General Motors	[illegible]
Do. 7s pfd	[illegible]
Gen. Outdoor Adv. Ctfs.	[illegible]
General Printing Ink	[illegible]
General Public Service	[illegible]
General Railway Signal	[illegible]
General Refractories	[illegible]
General Theater Equip.	[illegible]
Gillette Safety Razor	[illegible]
Gimbel Bros.	[illegible]
Do. pfd	[illegible]
Glidden Company	[illegible]
Do. prior pfd	[illegible]
Gobel, Adolph, Inc.	[illegible]
Gold Dust	[illegible]
Goodrich (B. F.)	[illegible]
Goodyear Tire & Rub.	[illegible]
Do. 1st pfd	[illegible]
Gotham Silk Hosiery	[illegible]
Do. pfd	[illegible]
Gould Coupler "A"	[illegible]
Graham-Paige Motor	[illegible]
Granby Con. Mining	[illegible]
Grand Silver Stores	[illegible]
Grand Union	[illegible]
Granite City Steel	[illegible]
Grant (W. T.)	[illegible]
Great North. Ry. pfd	[illegible]
Do. pfd Ctfs.	[illegible]
Gt. No. Iron Ore Ctfs.	[illegible]
Great Western Sugar	[illegible]
Grigsby-Grunow	[illegible]
Gulf, Mobile & North.	[illegible]
Do. pfd	[illegible]
Gulf States Steel	[illegible]
Hahn Dept. Stores	[illegible]
Do. pfd	[illegible]
Hall Printing	[illegible]
Harbison-Walker	[illegible]
Hartman "A"	[illegible]
Hartman "B"	[illegible]
Hayes Body	[illegible]
Helme (G. W.)	[illegible]
Hercules Motor	[illegible]
Hershey Chocolate	[illegible]
Do. Cvt. pfd	[illegible]
Holland Furnace	[illegible]
Hollander	[illegible]
Houdaille-Hershey "B"	[illegible]
Household Fin. pfd	[illegible]
Household Products	[illegible]
Houston Oil	[illegible]
Howe Sound Co.	[illegible]
Hudson & Manhattan	[illegible]
Hudson Motor Car	[illegible]
Hupp Motor Car	[illegible]
Illinois Central	[illegible]
Independent Oil & Gas	[illegible]
Indian Motorcycle	[illegible]
Indian Refining	[illegible]
Indian Refining Ctfs.	[illegible]
Industrial Rayon	[illegible]
Ingersoll Rand	[illegible]
Inland Steel	[illegible]
Inspiration Copper	[illegible]
Insuranshares Corp.	[illegible]
Interboro Rapid Tran.	[illegible]
Intercon. Rubber	[illegible]
Interlake Iron Corp.	[illegible]
Int'l Agricultural	[illegible]
Int'l Business Mach.	[illegible]
Int'l Cement	[illegible]
Int'l Combustion Eng.	[illegible]
Do. pfd	[illegible]
Int'l Harvester	[illegible]
Do. pfd	[illegible]
Int'l Hydro Elec. "A"	[illegible]
Int'l Match Pt. pfd	[illegible]
Int'l Merc. Marine Ctfs.	[illegible]
Int'l Nickel, Canada	[illegible]
Do. pfd	[illegible]
Int'l Paper & P. "A"	[illegible]
Int'l Paper & P. "B"	[illegible]
Int'l Paper & P. "C"	[illegible]
Int'l Paper & P. pfd	[illegible]
Int'l Printing Ink	[illegible]
Int'l Salt	[illegible]
Int'l Silver	[illegible]
Int'l Tel. & Tel.	[illegible]
I. T. & T. Rts.	[illegible]
Interstate Dept. Stores	[illegible]
Do. pfd ex-war.	[illegible]
Investors Equity	[illegible]
Island Creek Coal	[illegible]
Johns-Manville	[illegible]
Jones & L. Steel pfd	[illegible]
Jordan Motor Car	[illegible]
K. C. P. & L. pfd "B"	[illegible]
K. C. Southern Ry.	[illegible]
Do. pfd	[illegible]
Kayser (J.)	[illegible]
Kelly-Springfield Tire	[illegible]
Do. 6s pfd	[illegible]
Do. 8s pfd	[illegible]
Kelsey-Hayes Wheel	[illegible]
Kelvinator	[illegible]
Kennecott Copper	[illegible]
Kimberly-Clark	[illegible]
Kinney pfd	[illegible]
Kolster Radio	[illegible]
Kraft Phen. Cheese	[illegible]
Kresge (S. S.)	[illegible]
Kreuger & Toll	[illegible]
Kroger Grocery	[illegible]
Lago Oil & Transport	[illegible]
Lambert	[illegible]
Lee Rubber & Tire	[illegible]
Lehigh Port. Cement	[illegible]
Lehigh Valley	[illegible]
Lehigh Valley Coal	[illegible]
Lehmann Corp.	[illegible]
Lehn & Fink Products	[illegible]
Libbey Owens Glass	[illegible]
Liggett & Myers Tob.	[illegible]
Liggett & M. Tob. "B"	[illegible]
Lima Locomotive	[illegible]
Liquid Carbonic	[illegible]
Loew's, Inc.	[illegible]
Do. pfd	[illegible]
Do. pfd ex-war.	[illegible]
Loft, Inc.	[illegible]
Long Bell Lumber "A"	[illegible]
Loose Wiles Biscuit	[illegible]
Do. 1st pfd	[illegible]
Lorillard (Pierre)	[illegible]
Do. pfd	[illegible]
Louisiana Oil Refining	[illegible]
Louis. Gas & Elec. "A"	[illegible]
Louisville & Nashville	[illegible]
Ludlum Steel	[illegible]
MacAndrews & Forbes	[illegible]
Mack Trucks	[illegible]
Macy (R. H.)	[illegible]
Magma Copper	[illegible]
Mallinson	[illegible]
Do. pfd	[illegible]
Manati Sugar	[illegible]
Manhattan Elec. Supply	[illegible]
Manhat. El. Mod. Gtd.	[illegible]
Manhattan Shirt	[illegible]
Market St. Ry. pr. pfd	[illegible]
Marlin Rockwell	[illegible]
Marmon Motor	[illegible]
Mathieson Alkali	[illegible]
May Dept. Stores	[illegible]
Maytag	[illegible]
Do. 1st pfd	[illegible]
Do. pfd w.w.	[illegible]
McCall	[illegible]
McCrory Stores	[illegible]
McIntyre Porc. Mining	[illegible]
McKeesport Tin	[illegible]
McKesson & Robbins	[illegible]
Do. pfd	[illegible]
McLellan Stores	[illegible]
Melville Shoe	[illegible]
Mengel	[illegible]
Mexican Seaboard Oil	[illegible]
Miami Copper	[illegible]
Michigan Steel	[illegible]
Mid-Continent Pet.	[illegible]
Mid-States Oil Ctfs.	[illegible]
Midland Steel	[illegible]
Do. 1st pfd	[illegible]
Miller Rubber	[illegible]
Minn. Moline Imp.	[illegible]
Do. pfd	[illegible]
Minn. & St. Louis	[illegible]
Missouri, Kan. & Texas	[illegible]
Do. pfd	[illegible]
Missouri Pacific	[illegible]
Missouri Pacific pfd	[illegible]
Mohawk Cpt. Mills	[illegible]
Monsanto Chemical	[illegible]
Montgomery Ward	[illegible]
Moon Motor Car	[illegible]
Morrell & Co.	[illegible]
Mother Lode	[illegible]
Moto Meter Gauge	[illegible]
Motor Products	[illegible]
Motor Wheel	[illegible]
Mullins Mfg.	[illegible]
Do. pfd	[illegible]
Murray Corp.	[illegible]
Myers & Bro.	[illegible]
Nash Motors	[illegible]
Nash. Chat. & St. L.	[illegible]
National Acme	[illegible]
National Air Trans.	[illegible]
National Bellas Hess	[illegible]
National Biscuit	[illegible]
National Biscuit, old	[illegible]
Nat'l Cash Register "A"	[illegible]
Nat'l Dairy Products	[illegible]
Nat'l Distillers Products	[illegible]
Nat'l Enam. & Stamp.	[illegible]
National Lead	[illegible]
Do. pfd "A"	[illegible]
Do. pfd "B"	[illegible]
Nat'l Power & Light	[illegible]
National Supply	[illegible]
National Surety	[illegible]
National Tea	[illegible]
Nevada Con. Copper	[illegible]
Newton Steel	[illegible]
New York Air Brake	[illegible]
New York Central	[illegible]
N. Y. C. & St. Louis	[illegible]
Do. pfd	[illegible]
New York Dock	[illegible]
N. Y., N. H. & Hartford	[illegible]
Do. pfd	[illegible]
N. Y. Ont. & Western	[illegible]
N. Y. State Ry. pfd	[illegible]
N. Y. Steam pfd	[illegible]
Norfolk & Western	[illegible]
North American	[illegible]
Do. pfd	[illegible]
North Am. Edison pfd	[illegible]
Northern Pacific	[illegible]
Northern Pacific Ctfs.	[illegible]
Norwalk Tire & Rubber	[illegible]
Do. pfd	[illegible]
Oil Well Supply	[illegible]
Oliver Farm	[illegible]
Do. Conv. par.	[illegible]
Do. prior pfd.	[illegible]
Omnibus	[illegible]
Oppenheim Collins	[illegible]
Orpheum Circuit pfd	[illegible]
Otis Elevator pfd	[illegible]
Otis Elevator, new	[illegible]
Otis Steel	[illegible]
Outlet	[illegible]
Do. pfd	[illegible]
Owens Ill. Glass	[illegible]
Pacific Coast	[illegible]
Pacific Gas & Electric	[illegible]
Pacific Lighting	[illegible]
Pacific Lighting Rts.	[illegible]
Pacific Oil stubs	[illegible]
Packard Motor	[illegible]
Pan-Am. Petroleum "B"	[illegible]
Panhandle Prod. & Ref.	[illegible]
Paramount Fam. Lasky	[illegible]
Park & Tilford	[illegible]
Park Utah Mines	[illegible]
Parmelee Trans.	[illegible]
Pathe Exchange	[illegible]
Pathe Exchange "A"	[illegible]
Patino Mines & Ent.	[illegible]
Peerless Motor	[illegible]
Penick & Ford	[illegible]
Penney (J. C.)	[illegible]
Do. pfd	[illegible]
Penn. Dixie Cement	[illegible]
Pennsylvania Railroad	[illegible]
Pere Marquette	[illegible]
Do. prior pfd	[illegible]
Pet Milk	[illegible]
Phelps Dodge	[illegible]
Phila. Rdg. Coal & Iron	[illegible]
Phillip Morris	[illegible]
Phillips Petroleum	[illegible]
Pierce Oil	[illegible]
Do. pfd	[illegible]
Pierce Petroleum	[illegible]
Pillsbury Flour	[illegible]
Pirelli	[illegible]
Pittston Co., new	[illegible]
Poor & Co.	[illegible]
Porto R.-Am. Tob. "A"	[illegible]
Porto R.-Am. Tob. "B"	[illegible]
Prairie Oil & Gas	[illegible]
Prairie Pipe Line	[illegible]
Pressed Steel Car	[illegible]
Procter & Gamble	[illegible]
Producers & Refiners	[illegible]
Do. pfd	[illegible]
Pub. Serv. Corp., N. J.	[illegible]
Do. 7s pfd	[illegible]
Do. 6s pfd	[illegible]
Pub. Serv. El. & G. pfd	[illegible]
Pullman	[illegible]
Punta Alegre Sugar	[illegible]
Pure Oil	[illegible]
Do. pfd	[illegible]
Purity Bakeries	[illegible]
Radio Corp. of America	[illegible]
Do. pfd "B"	[illegible]
Do. pfd	[illegible]
Radio-Keith-Orph.	[illegible]
Railroad Securities	[illegible]
Raybestos-Manhattan	[illegible]
Reading Company	[illegible]
Real Silk Hosiery Mills	[illegible]
Reis & Co.	[illegible]
Reis & Co. 1st pfd	[illegible]
Remington Rand	[illegible]
Reo Motor	[illegible]
Republic Iron & Steel	[illegible]
Rep. Iron & Steel Ctfs.	[illegible]
Reynolds Spring	[illegible]
Reynolds Tobacco	[illegible]
Reynolds Tobacco "B"	[illegible]
Rhine-Westphalia Elec.	[illegible]
Richfield Oil, California	[illegible]
Rio Grande Oil	[illegible]
Ritter Dental	[illegible]
Rossia Insurance	[illegible]
Royal Dutch, shares	[illegible]
Safeway Stores	[illegible]
Do. 7s pfd	[illegible]
Do. 6s pfd	[illegible]
St. Joseph Lead	[illegible]
St. Louis & S. F. Ry.	[illegible]
Do. pfd	[illegible]
St. Louis Southwestern	[illegible]
Savage Arms	[illegible]
Schulte Retail Stores	[illegible]
Scott Paper	[illegible]
Seaboard Air Line	[illegible]
Sears-Roebuck	[illegible]
Second Nat'l Invest.	[illegible]
Seneca Copper	[illegible]
Servel, Inc.	[illegible]
Sharon Steel Hoop	[illegible]
Sharp & Dohme	[illegible]
Shattuck (F. G.)	[illegible]
Shell Union Oil	[illegible]
Do. pfd	[illegible]
Shubert Theater	[illegible]
Simmons	[illegible]
Simms Petroleum	[illegible]
Sinclair Con. Oil	[illegible]
Do. pfd	[illegible]
Skelly Oil	[illegible]
Snider Packing pfd	[illegible]
Solvay Am. Iv. pfd w.w.	[illegible]
Southern Cal. Edison	[illegible]
So. Cal. Edison Rts.	[illegible]
Southern Pacific	[illegible]
South Porto Rico Sugar	[illegible]
Southern Railway	[illegible]
Do. pfd	[illegible]
So. Ry. M. & O. Ctfs.	[illegible]
Spalding	[illegible]
Spang Chalfant	[illegible]
Sparks Withington	[illegible]
Spear & Co.	[illegible]
Spencer Kellogg	[illegible]
Spicer Mfg.	[illegible]
Do. pfd "A"	[illegible]
Standard Brands	[illegible]
Do. pfd	[illegible]
Standard Com. Tobacco	[illegible]
Standard Gas & Elec.	[illegible]
Do. pfd	[illegible]
Standard Investors	[illegible]
Standard Oil Exp. pfd	[illegible]
Standard Oil, California	[illegible]
Standard Oil, N. J.	[illegible]
Standard Oil, N. Y.	[illegible]
Standard Pl. Glass pfd	[illegible]
Sterling Sec. "A"	[illegible]
Do. Cvt. pfd	[illegible]
Stewart-Warner	[illegible]
Stone & Webster	[illegible]
Studebaker	[illegible]
Do. pfd	[illegible]
Submarine Boat	[illegible]
Sun Oil pfd	[illegible]
Superior Oil	[illegible]
Superior Steel	[illegible]
Sweets Co. of America	[illegible]
Symington	[illegible]
Symington "A"	[illegible]
Telautograph	[illegible]
Tenn. Copper & Chem.	[illegible]
Texas Corp.	[illegible]
Texas Gulf Sulphur	[illegible]
Texas-Pac. Coal & Oil	[illegible]
Texas-Pac. Land Trust	[illegible]
Thatcher Mfg.	[illegible]
The Fair	[illegible]
Third Avenue Ry.	[illegible]
Thompson Products	[illegible]
Thompson Starrett	[illegible]
Do. pfd	[illegible]
Tide Water Asso. Oil	[illegible]
Do. pfd	[illegible]
Tide Water Oil pfd.	[illegible]
Timken Det. Axle	[illegible]
Timken Roller Bearing	[illegible]
Tobacco Products	[illegible]
Tobacco Products "A"	[illegible]
Transcon. Oil, new	[illegible]
Transue & Will. Steel	[illegible]
Trico Products	[illegible]
Truscon Steel	[illegible]
Twin City Rapid Tran.	[illegible]
Do. pfd	[illegible]
Underwood Elliott	[illegible]
Union Bag & Paper	[illegible]
Union Carbide	[illegible]
Union Oil of California	[illegible]
Union Pacific	[illegible]
United Aircraft	[illegible]
Do. pfd	[illegible]
United Biscuit	[illegible]
United Carbon	[illegible]
United Cigar Stores	[illegible]
United Corp.	[illegible]
Do. pfd	[illegible]
Un. Elec. Coal	[illegible]
United Fruit	[illegible]
United Gas & Imp.	[illegible]
Do. prior pfd	[illegible]
United Paperboard	[illegible]
U. S. Express	[illegible]
U. S. & Foreign Sec.	[illegible]
Do. pfd	[illegible]
U. S. Freight	[illegible]
U. S. Hoffman Mach.	[illegible]
U. S. Industrial Alcohol	[illegible]
U. S. Leather	[illegible]
U. S. Leather "A"	[illegible]
Do. prior pfd	[illegible]
U. S. Pipe & Foundry	[illegible]
Do. 1st pfd	[illegible]
Do. 2nd pfd	[illegible]
U. S. Realty & Imp.	[illegible]
U. S. Rubber	[illegible]
Do. 1st pfd	[illegible]
U. S. Smelting & Ref.	[illegible]
Do. pfd	[illegible]
U. S. Steel	[illegible]
Do. pfd	[illegible]
U. S. Tobacco	[illegible]
United Stores pfd	[illegible]
Universal Leaf Tobacco	[illegible]
Universal Pipe & Rad.	[illegible]
Util. Power & Lt. "A"	[illegible]
Vadsco	[illegible]
Vanadium Corp.	[illegible]
Van Raalte	[illegible]
Do. 1st pfd	[illegible]
Vick Chemical	[illegible]
Virginia-Car. Chemical	[illegible]
Do. 7s prior pfd	[illegible]
Do. 6s Ptc. pfd	[illegible]
Vulcan Detinning	[illegible]
Do. pfd	[illegible]
Do. "A"	[illegible]
Wabash Railway	[illegible]
Do. pfd "B"	[illegible]
Waldorf System	[illegible]
Walgreen Co.	[illegible]
Walworth Company	[illegible]
Ward Baking "A"	[illegible]
Ward Baking "B"	[illegible]
Ward Baking pfd	[illegible]
Warner Pictures	[illegible]
Do. pfd	[illegible]
Warner Quinlan	[illegible]
Warren Bros.	[illegible]
Do. 1st pfd	[illegible]
Warren Fdy. & Pipe	[illegible]
Webster Eisenlohr	[illegible]
Do. pfd	[illegible]
Wesson Oil & Snowdrift	[illegible]
Do. pfd	[illegible]
West. Penn. El. 7s pfd	[illegible]
West. Penn. El. 6s pfd	[illegible]
West. Penn. P. 7s pfd	[illegible]
West. Penn. P. 6s pfd	[illegible]
Western Dairy "A"	[illegible]
Western Dairy "B"	[illegible]
Western Maryland	[illegible]
Do. 2nd pfd	[illegible]
Western Pacific	[illegible]
Western Pacific pfd	[illegible]
Western Union Tel.	[illegible]
Westinghouse Air Brake	[illegible]
Westingh. Elec. & Mfg.	[illegible]
Do. 1st pfd	[illegible]
Weston Elec'l Inst.	[illegible]
Westvaco Chlorine	[illegible]
Wextark Radio	[illegible]
White Motor	[illegible]
White Rk. Min. Spring	[illegible]
White Sewing Machine	[illegible]
Do. pfd	[illegible]
Wilcox Oil & Gas	[illegible]
Wilcox Rich. "A"	[illegible]
Wilcox Rich. "B"	[illegible]
Willys-Overland	[illegible]
Wilson & Co.	[illegible]
Wilson "A"	[illegible]
Wilson pfd	[illegible]
Woolworth	[illegible]
Worthington P. & M.	[illegible]
Do. pfd "B"	[illegible]
Wrigley, Jr. (Wm.)	[illegible]
Yellow Truck & Coach	[illegible]
Do. 7s pfd	[illegible]
Young (L. A.) S. & W.	[illegible]
Youngstown Sh. & Tube	[illegible]
Zenith Radio	[illegible]

x—Ex-dividend. xr—Ex-rights. a—Plus extras. b—Including stock [illegible] f—2½% quarterly in common stock. h—Paid so far this year [illegible] n—Payable 1-40 of a share in Class A stock quarterly.

Total sales—5,029,240 shares; previous day, 4,106,600; week ago, [illegible]; year ago, 5,013,400; two years ago, 4,130,500; January 1 to date, [illegible]; year ago, 283,154,900; two years ago, 179,287,330.

UTILITIES LEAD BRISK TRADING

(Continued from Sixteenth Page)

about 2 points to a new peak. A. M. Byers rose about 5 points to a new high, but lost half its gain later. The American Tobacco shares, Corn Products, Raybestos Manhattan, Bullard Company, Checker Cab and Westinghouse Electric sold up 3 to 7 points. United States Steel closed about a point higher.

A wide sprinkling of stocks closed lower, including Goodyear and United Carbon, off 2 and 3 points, respectively.

Call money eased a little, renewing at 3½ per cent, and holding at that level. Time money and bankers' acceptances were firm at the higher rate inaugurated this week.

Commodities were mostly steady. Wheat closed 1-4 to 3-4 of a cent higher and corn closed practically unchanged. Cotton futures were 21 higher to 30 cents a bale lower.

Foreign exchanges were irregular. Both sterling and francs reacted a little from their recent high levels, sterling cables ruling at $4.86 3-4, off 1-4. The Canadian dollar which went to a slight premium on Monday, was at a discount of 1-16 of a cent.

COURSE OFFERED IN STORE MANAGEMENT

William E. Koch, author of "Methods of Retail Management" and faculty member of the school of merchandising at the University of Southern California, will conduct a twelve weeks' course in store organization beginning Friday evening, at university college, the downtown night division of the university, at Seventh and Los Angeles streets. Profit promotion will be the topic of the initial session which starts at 7 p.m. and which is open to all interested. The course is particularly designed for proprietors and managers of self-owned and operated stores as well as those who are planning to own their own businesses.

COTTON MARKET

NEW YORK, March 26. (AP)—The feature in the cotton market today was the continued covering by trade and speculators of shorts in the near months and the widening of differences between the old crop positions and the new. Both May and July contracts established new high records for the movements, selling up to within a few points of the 16-cent level or about 150 points above the low price of March 10, in the case of May deliveries. General business was not particularly active, but offerings were comparatively light and the midafternoon market showed net advances of 30 to 33 points on the old crop and 7 to 10 points on the new.

RANGE OF PRICES

NEW YORK, March 26.—Cotton futures:

	Open.	High.	Low.	Close.
Jan., old	[illegible]	[illegible]	[illegible]	[illegible]
Jan., new	[illegible]	[illegible]	[illegible]	[illegible]
May	[illegible]	[illegible]	[illegible]	[illegible]
July	[illegible]	[illegible]	[illegible]	[illegible]
Oct., old	[illegible]	[illegible]	[illegible]	[illegible]
Oct., new	[illegible]	[illegible]	[illegible]	[illegible]
Dec., old	[illegible]	[illegible]	[illegible]	[illegible]
Dec., new	[illegible]	[illegible]	[illegible]	[illegible]

NEW ORLEANS, March 26.—Cotton futures closed steady, net 10 points up to 8 points down.

	Open.	High.	Low.	Close.
Jan.	[illegible]	[illegible]	[illegible]	[illegible]
May	[illegible]	[illegible]	[illegible]	[illegible]
July	[illegible]	[illegible]	[illegible]	[illegible]
Oct.	[illegible]	[illegible]	[illegible]	[illegible]
Dec.	[illegible]	[illegible]	[illegible]	[illegible]

SPOT PRICES

NEW YORK, March 26.—Spot, steady; middling, 16.00.

NEW ORLEANS, March 26.—Spot cotton closed quiet, 19 points up. Sales, 175; middling, 15.46.

COTTONSEED OIL

NEW YORK, March 26. (Exclusive)—Cottonseed oil closed firm at advances of 4 to 19 points. Although trading made slow progress the undertone was consistently firm from start to finish. With an oversold condition prevailing contracts rallied easily on refiners' absorption and local covering inspired by the firmness of cotton, lard and grains. Sales, 1600 barrels. Prime crude, 7.25c; prime summer yellow, spot, 8.50c; March closed 8.55c; May, 8.75c; July, 9.03c; September, 9.20c; October, 9.17c.

CLEARINGS, MONEY

CHEESE PRICES

Russell, Miller & Co.
Members
New York Stock Exchange
New York Curb Exchange
Special Analysis This Week Columbian Carbon Company Copies on Request
LOS ANGELES OFFICES
215 West Sixth St.
510 West Sixth St.
Pasadena

E. F. HUTTON & CO.
Members New York Stock Exchange
Ambassador Hotel
643 S. SPRING STREET
Head Office—61 Broadway, New York
PASADENA SAN DIEGO SAN FRANCISCO OAKLAND
SAN JOSE SANTA BARBARA BEVERLY HILLS

LOGAN & BRYAN
MEMBERS NEW YORK STOCK EXCHANGE
536 SO. SPRING STREET

THURSDAY MORNING
KEEP POSTED on the AVIATION STOCKS
CURTISS WRIGHT
FOKKER
UNITED AIRCRAFT
BENDIX
AVIATION CORP.
Which Should be Bought? Which Sold?
What Is The Outlook for The Industry Now?
CRAGHILL & COMPANY
Merritt Bldg., Los Angeles
TUcker 5265
FOKKER AIRCRAFT
Dunk-Harbison
802 Haas Building
215 West 7th Street
TRinity 2371
Dan Power
WILL SELL
WANTED
601 BOARD OF TRADE BLDG.
111 West 7th—TR
UNLISTED DEPARTMENT
WE WILL SELL
COMMONWEALTH SECURITIES
WANTED
JOCKEY CLUB
LINCOLN DRILLING
AGUA CALIENTE
HOLLYWOOD DRY
PEERLESS LAUNDRY
FERGUSON BENEF.
BLACK RANGE
Akin-Lambert
LOS ANGELES STOCK EXCHANGE
VAndike 1071
PROGRESS
...Calls for Action
GOLDSMITH
FINANCIAL SERVICE
SYNOPSIS OF THE INTERNATIONAL

KEEP POSTED
as to the
AVIATION STOCKS
CURTISS WRIGHT
FOKKER
UNITED AIRCRAFT
BENDIX
AVIATION CORP.
Which Should be Bought? Which Sold?
What Is The Outlook For The Industry Now?
Complete REPORT is Now Ready. Copy on Request.
...
...
..., T
MACGILL & COMPANY
...Bldg., Los Angeles
TUcker 5265

FOKKER AIRCRAFT
—
Hutchison & Co.
612 Hass Building
315 West 7th Street
VAndike 5771
Members L. A. Stock Exchange
Members L. A. Curb Exchange

...an Powell
WILL SELL.
...@ $ .11
...@ Mkt.
...@ .85
...@ .01
...@ Bid
...@ 2.50
...@ 11.00
...@ 5.10
...@ Bid
...@ .04
WANTED
...St. Glenn
...Signal Rev.
...Signal Pet.
...7 Troughs
...W. Asts Sup.
...Pacific Gas.
...Yellow Pine

BOARD OF TRADE
...West 7th... TR 4836

LISTED DEPARTMENT
WE WILL SELL
COMMONWEALTH SECURITIES
10 Units @ $85.00
...Bid
...Pres. 7% $101.00
...Bid
...Bid
...Bid

WHAT'S DOING Today

Philanthropy and Civics Club luncheon meeting, clubhouse, 1419 South Wilton Place, noon.

Democratic Luncheon Club meeting, Alexandria, 12:15 p.m.

Petroleum Accessories Association dinner, Commercial Club, evening.

Los Angeles Travel Club luncheon and bridge, 1828 Oak street, 2 p.m.

Hollywood Breakfast Club meeting, Sunset Fields Golf Club, 8 a.m.

Shrine Club of Los Angeles luncheon, Biltmore, noon.

Adventurers' Club meeting, clubrooms, 626 South Figueroa street, 8 p.m.

Civitan Club luncheon, Commercial Club, noon.

Big Sister League luncheon, sewing and program, 2118 Trinity street, noon.

Mothers' Pedology Club meeting, 3101 South Figueroa street, afternoon.

Bartlett-Logan Women's Relief Corps reception, Patriotic Hall, 1816 South Figueroa street, 1 p.m.

Los Angeles Salesmen's Guild dinner, Commercial Club, evening.

Free lecture, Brotherhood Club, Young Men's Christian Association, noon.

West Ebell Club "Cotton" fashion show, clubhouse, afternoon.

Delta Kappa Epsilon luncheon, University Club, noon.

Delta Chi Alumni luncheon, University Club, noon.

Camera Club meeting, clubrooms, 129 West Third street, 8:15 p.m.

Phi Gamma Delta luncheon meeting, University Club, noon.

Southwest Museum exhibit, Highland Park, afternoon.

Los Angeles Museum exhibit, Exposition Park, 10 a.m. to 4:30 p.m.

Free permanent California exhibit, State Exposition Building, Exposition Park, 10 a.m. to 4:30 p.m.

Free lawn bowling, Exposition Park, daily after 1 p.m.

The Huntington Library and Art Gallery are open from 1:30 to 4:30 p.m. to those holding admission cards. Admission cards may be obtained by sending a stamped and self-addressed envelope to the library at San Marino, Cal.

Los Angeles county exhibit, Chamber of Commerce Building, 8:30 a.m. to 5 p.m.

Chicago Cubs vs. Pittsburgh Pirates; exhibition baseball game at Wrigley Field, 2:15 p.m.

"TIMES" THEATER GUIDE

MOTION PICTURES

Boulevard, Washington at Vermont—"The Ship from Shanghai." Opens today.

Carthay Circle, Carthay Center—"Happy Days." Fox Grandeur film amazes the public and shows the great possibilities of the future. The subject matter is a minstrel show by the stars.

Criterion, 642 South Grand—"Phantom of the Opera." Reviewed in today's Times.

Figueroa, Fig. at Santa Barbara—"The Love Parade." A mythical kingdom full of song and love and foolish farce supplied by Messrs. Lubitsch and Chevalier.

Filmarte, 1228 Vine—"Withcraft Through the Ages." Unique and interesting is this tale of the middle ages.

Forum, Pico at Norton—"Sally." Marilyn Miller makes a successful screen debut presented in musical comedy and technicolor.

Grauman's Chinese, 6925 Hollywood Blvd.—"Rogue Song." Lawrence Tibbett makes a powerful impression on screen fans in a vagabond romance of nearly great quality.

Grauman's Egyptian, 6708 Hollywood Blvd.—"Street of Chance." A good picture about a gambler and his luck. With William Powell and Kay Francis.

Loew's State, Broadway at Seventh—"She Steps Out." Opens today.

Million Dollar, Broadway at Third—"Dangerous Paradise." Opens today.

Palace, Broadway between Sixth and Seventh—"The Cockeyed World." Victor McLaglen tells Edmund Lowe and he tells El Brendel and they all have a good laugh.

Paramount, Hill at Sixth—"Honey." Opens today.

Ritz, 5300 Wilshire—"The Love Parade."

R.K.O., Hill at Eighth—"Beloved Rogue." Opens today.

R.K.O. Orpheum, Broadway at Ninth—"Rio Rita." Bebe Daniels emerges from silence, a singer, in this Ziegfeld operetta.

Tower, Bdwy. at 8th—"Second Choice." Dolores Costello has a hard time making up her mind and that's the story. Jack Mulhall is involved somehow.

United Artists, Bdwy. nr. 9th—"Hell Harbor." Reviewed in today's Times.

Uptown, Western at Tenth—"The Love Parade."

Warners' Downtown, Hill at 7th—"Murder Will Out." Crime ingeniously planned, but not so cleverly acted. There are involved Jack Mulhall, Lila Lee and a number more.

Warners' Hollywood, Hollywood Blvd. at Wilcox—"Hold Everything." A rough and ready musical with Joe E. Brown and Winnie Lightner in uproarious roles.

Westlake, 638 Alvarado—"The Bishop Murder Case." Being an expose of the crime elegant, so fastidiously handled that even your best friend can't tell you what's what. Basil Rathbone is Philo Vance.

STAGE

Belasco, Hill at 11th—"East of Suez." Lenore Ulric dazzles theatergoers with her dynamic personality in this Somerset Maugham love tale of a half-caste.

Biltmore, 5th nr. Grand—"The Perfect Alibi." Crime is rendered pleasantly comic through the efforts of the personable Madge Kennedy.

El Capitan, Hollyw'd Blvd. nr. Highland—"Let Us Be Gay." A sophisticated bit of entertainment, presenting Violet Heming, the New York star.

Hollywood Playhouse, 1733 Vine—"Helena's Boys." May Robson again attacks the problems of eternal youth and romance in a lively horse play about a new thought in the ways of love.

Majestic, Bdwy. at 9th—"New Moon." The popular operetta is well put on, featuring the song hit, "Lover Come Back to Me." Perry Askam and Josephine Houston.

Mason, Bdwy. nr. 1st.—"Rah, Rah Daze." Reviewed in today's Times.

Mission Play, San Gabriel—The beautiful annual pageant of the settling of California, up to its usual standard. With R. D. MacLean.

Music Box, 6126 Hollywood Blvd.—"Romantic Young Lady." A light, almost whimsical mood, is reached in this play by Martinez-Sierra. Two old ladies give charming portrayals.

Pasadena Community — "Spindrift." Opens today.

President, Bdwy. at 8th—"Your Uncle Dudley." Taylor Holmes plays a small-town character and indulges in some of his popular humor.

Vine-street, 1615 Vine—"Rope's End." A study of the perfect crime; excellently staged and portrayed by Noel Madison and Dwight Frye.

VARIETIES

Burbank, 6th and Main—Burlesque.
Follies, 4th and Main—Burlesque.

Sea Gives Up Body of Man

By a "Times" Staff Correspondent

SANTA MONICA, March 26.—A man's body with a bullet wound in the right side of the head was washed ashore tonight at the foot of Ocean Park Boulevard, Santa Monica. Stanley Maybury, a youth living at 263½ Fifth street, made the discovery and notified police. Detective Lieutenant Young reported that the wound was such as to indicate that the man had fired a shot into his head. Almost a box of 25 automatic cartridges was found in one pocket. The body was taken to the Todd & Leslie undertaking rooms.

Until the clothing dries, Young said, it will be impossible to find identifying marks. The body had been in the water at least two weeks. The clothing includes a black serge suit, blue shirt and black shoes. The dead man was of medium height, slender and had sandy hair.

MAN BADLY BURNED IN CLEANING BLAST

John Mitchell, 33 years of age, of 1618 Cimarron street, was burned seriously yesterday by the explosion of a cleaning machine in a cleaning and dyeing establishment at 1151 Griffith avenue. He is in the Georgia-street Receiving Hospital. Although the blast was reported terrific it caused no fire in the shop.

PIANO MAY BE LEARNED

Manual Arts Evening High School offers free piano instruction. The beginning class meets Monday and Wednesday from 7 to 9 p.m., and the advanced class meets Tuesday and Thursday from 7 to 9 p.m.

THE WEATHER

[Official Report]

LOCAL OFFICE, U. S. WEATHER BUREAU, Los Angeles, March 26.—[Reported by H. B. Hersey, Meteorologist.] At 5 o'clock a.m. the barometer registered 29.78; at 5 p.m., 29.71. Thermometer for the corresponding hours showed 64 deg. and 78 deg. Relative humidity, 5 a.m., 43 per cent; 5 p.m., 37 per cent. Wind, 5 a.m., northeast, velocity 5 miles; 5 p.m., southwest, velocity 6 miles. Temperatures, highest, 86 deg.; lowest, 62 deg. Rainfall for season, 10.33 inches; normal to date, 13.31 inches; last season to date, 10.52 inches. Barometer reduced to sea level.

WEATHER CONDITIONS. — March 26: Snow or rain has fallen during the past twenty-four hours in the lake region and the Ohio and Middle Mississippi valleys, and in Tennessee, the Atlantic States, the Dakotas, the Middle and Northern Rocky Mountain country, and in Idaho and Washington. The precipitation was generally light to moderate, but at some stations in the lake region and North Atlantic States and in Southern Florida it was heavy. It was quite cold this morning in the western lake region, the Ohio and Middle Mississippi valleys and in the Middle and Southern Plains States, but temperatures were above normal on the South Pacific Coast. In Southern California clear, very warm weather prevailed yesterday. It was clear this morning at all stations, with temperatures considerably above normal. Fair weather will continue in Los Angeles and vicinity Thursday, with probably fog along the coast in the morning. It will not be so warm Thursday.

SUN, MOON AND TIDES.—Los Angeles, March 27: Sun rises 5:47 a.m., sets 6:18 p.m. Moon rises 4:49 a.m., sets 3:30 p.m. Los Angeles Harbor, March 27: High tides, 7:43 a.m. and 8:32 p.m.; low tides, 1:49 a.m. and 2:19 p.m.

LOCAL TEMPERATURES. — March 26: Minimum and maximum temperatures from Southern California points, reported yesterday to the Los Angeles office of the U. S. Weather Bureau, were as follows:

Stations—	Max.	Min.
Imperial	92	53
Los Angeles Harbor	86	56
Mt. Wilson	75	57
Pasadena	90	52
Pomona	87	41
Porterville	84	50
Redlands	90	50
Riverside	90	48
San Bernardino	92	51
Santa Ana	96	46
Santa Barbara	96	48
Sierra Madre	88	64

LOCAL FORECAST

For Los Angeles and vicinity: Fair Thursday and Friday; no change in temperature.

STATE FORECAST

SAN FRANCISCO, March 26.—Weather forecast:

San Francisco and vicinity: Fair Thursday and Friday; not quite so warm; gentle west wind.

Northern California: Fair Thursday and Friday; not quite so warm Friday in the interior; gentle to moderate north winds on the coast.

Sierra Nevada: Fair Thursday and Friday; mild; gentle north wind.

Sacramento, Santa Clara and San Joaquin valleys: Fair and warm Thursday; Friday fair and not quite so warm; gentle north and northwest winds.

Southern California: Fair Thursday and Friday; no change in temperature; gentle west and northwest winds on the coast.

Nevada: Fair and mild Thursday and Friday.

ARIZONA FORECAST

PHOENIX (Ariz.) March 26.—Forecast for Arizona: Mostly fair Thursday, except unsettled in northeast portion; cold in south and west portions; Friday fair.

COLORADO RIVER

YUMA (Ariz.) March 26. — [Exclusive Dispatch from the U. S. Reclamation Service.] Gauge height Colorado River, 18.40 feet. Discharge, Wednesday, 6500 cubic feet.

TEMPERATURES

Stations—Conditions, 5 p.m.	Max.	Min.	xPrecipitation.
Boise—Clear	64	42	0
Boston—Cloudy	60	42	0
Chicago—Snowing	28	24	.18
Denver—Snowing	30	22	.02
Edmonton—Clear	44	22	0
El Paso—Clear	68	34	0
Eureka—Clear	66	46	0
Flagstaff—Snowing	34	18	0
Fresno—Clear	80	56	0
Havre—Clear	38	22	0
Helena—Partly cloudy	38	32	0
Kamloops	30	26	0
Kansas City—Clear	40	26	0
Lander—Partly cloudy	28	24	.01
Los Angeles—Clear	86	62	0
Modena—Cloudy	34	28	0
Needles—Clear	88	60	0
New Orleans—Pt. cloudy	58	44	0
New York—Cloudy	48	42	0
North Head—Cloudy	62	46	0
Oklahoma—Cloudy	54	32	0
Omaha—Cloudy	34	28	0
Phoenix—Clear	86	52	0
Pittsburgh	40	26	0
Portland, Or.—Pt. cloudy	72	52	0
Red Bluff—Clear	84	60	0
Roseburg—Clear	70	48	0
St. Louis—Clear	42	30	0
St. Paul and Minneapolis—Cloudy	32	26	0
Sacramento—Clear	80	54	0
Salt Lake City—Clear	52	40	0
San Diego—Clear	76	60	0
San Francisco—Clear	82	56	0
Santa Fe—Snowing	38	32	.01
Seattle—Partly cloudy	58	38	0
Spokane—Partly cloudy	64	36	0
Tonopah—Clear	60	40	0
Tucson—Clear	84	52	0
Washington—Clear	42	38	0
Winnemucca—Clear	62	36	0
Winnipeg—Clear	26	10	0
Yuma—Clear	92	58	0

x—Precipitation, 5 a.m. to 5 p.m.

VITAL RECORD

INTENTION TO MARRY

The following notices of intention to marry were issued yesterday. Name and age given.

BAKER—SUDDUTH. Fred T. Baker, 72; Ella Sudduth, 62.
BARRIENTOS—WHITE. Santos Barrientos, 30; Corinna White, 21.
BARTON—TERRY. W. R. Barton, 26; Ella M. Terry, 17.
BINYON — ZELICHOKOVIES. William A. Binyon, 23; Ann D. Zelichokovies, 19.
BOOTH — MILLER. Don G. Booth, 19; Charlotte F. Miller, 18.
BRYAN — JAMES. James F. Bryan, 34; Madeline G. James, 28.
BUTERA — MESSINA. Vito Butera, 24; Theresa Messina, 17.
CARTER — CLERX. Ernest L. Carter, 26; Adriana J. Clerx, 23.
CHILES—WALLER. Harold W. Chiles, 21; Dorothy E. Waller, 21.
CLIFTON—HOLDER. Henry C. Clifton, 27; Marjorie C. Holder, 22.
COE—MARTIN. Paul S. Coe, 21; Lillie M. Martin, 21.
CORDOVA—LOPEZ. Refugio Cordova, 38; Romana Lopez, 48.
COULSELL—DANIELSEN. James K. Coulsell, 21; Rachel L. Danielsen, 20.
COWAN—CANTERBURY. Leonard D. Cowan, 41; Judith J. Canterbury, 32.
FRANK — GOLDBERG. Joseph B. Frank, 24; Myra I. Goldberg, 23.
GOLDSTEIN — WEST. Isadore Goldstein, 22; May West, 23.
GUTIERREZ—GONZALEZ. Jose Gutierrez, 28; Antonia Gonzales, 26.
HERRERA—MERCADO. Jesus Herrera, 22; Rafaila Mercado, 18.
HERRICK — FULTON. Ray Herrick, 24; Mary J. Fulton, 24.
HIGBIE — ARNOTT. Roy T. Higbie, 31; Gertrude Arnott, 21.
HORN—ELSON. Samuel A. Horn, 26; Eunice L. Elson, 20.
JACKSON—HUBBARD. William J. Jackson, 31; Emma P. Hubbard, 33.
JANSSEN—CARLSON. Julius Janssen, 33; Bertha Carlson, 30.
JENKINS—DANCY. Charles E. Jenkins, 41; Cornelia R. Dancy, 31.
KLEINMAN—SHRAGGE. Samuel Kleinman, 30; Verna C. Shragge, 23.
LARA—VARGAS. Raymond Lara, 22; Rita Vargas, 18.
LOPEZ—MILLS. Arthur Lopez, 36; Reggie E. Mills, 30.
MAUTINO—DOUGHTY. Francis B. Mautino, 22; Thelma M. Doughty, 21.
McNALL—SHIERS. Benjamin H. McNall, 40; Alice Shiers, 39.
MILLOY—McMILLAN. Peter D. Milloy, 25; Charlotte McMillan, 28.
MITCHELL—STICKEL. Walter C. Mitchell, 22; Esther L. Stickel, 24.
MOHLER—KEITH. Harold F. Mohler, 22; Opal L. Keith, 18.
MORRIS—ADLER. Leo Morris, 22; Helen Adler, 19.
MURANAHA—HIROMOTO. Tadashi Muranaka, 27; Umeyo Hiromoto, 23.
MURRAY—DOUBLEDAY. Hugh M. Murray, 57; Rosamond P. Doubleday, 45.
NIBLOCK—SWANSON. D'Arcy B. Niblock, 55; Marie Swanson, 39.
PEREZ—LOPEZ. Isidro Perez, 27; Cecilia Lopez, 30.
PORTILLO — SALDIVAR. Adolfo Portillo, 34; Eugenia Saldivar, 30.
PUCCINELLI—WHIPPLE. Emil A. Puccinelli, 48; Edna V. Whipple, 46.
RAMIREZ — RAMIREZ. Porfirio Ramirez, 38; Felicitas S. Ramirez, 33.
ROEDER — TWEEDY. Robert Roeder, 30; Florence Tweedy, 27.
SABIA — DE LUCIO. Daniel S. Sabia, 23; Lucille De Lucio, 17.
SANDOVAL—LEYVA. Epimenio Sandoval, 31; Nellie Leyva, 20.
SHOUSH — ROBERTI. Robert D. Shoush, 27; Velma L. Roberti, 20.
SMITH—DELANEY. Edwin J. Smith, 35; D. Addie Delaney, 38.
SMITH—BELL. Jack C. Smith, 26; Edith F. Bell, 19.
SWARTZ—DIEKMAN. Cecil W. Swartz, 22; Lois C. Diekman, 18.
TAYLOR — HILL. Clarence A. Taylor, 21; Helen L. Hill, 18.
TOMMASINO—OWENS. Alfred F. Tommasino, 22; Virginia E. Owens, 24.
TREFZ—BERGGREN. Hillis S. Trefz, 27; Irene M. Berggren, 21.
TUBERGEN—FEY. John R. Tubergen, 30; Mildred E. Fey, 29.
VETTE — STRONG. Edward F. Vette, 21; Doris C. Strong, 21.

INTENTION TO MARRY

The following notices of intention to marry were issued yesterday. Name and age given.

WALTON—MORRIS. Charles W. Walton, Jr., 33; Clara L. Morris, 28.
WARDALE—ROVICK. Edward N. Wardale, 41; Anna M. Rovick, 41.
WHEELER — MESSENGER. Laurence G. Wheeler, 22; Mable K. Messenger, 22.
ZIMMERMAN—BELL. Paul B. Zimmerman, 26; Mary C. Bell, 23.

BIRTHS

Names, sex, place and date of birth.

ALTABET. Mr. and Mrs. Morales. Daughter. Hollywood C. B. M. Hospital. March 23.
ARELLANES. Mr. and Mrs. Adrian. Boy. Angelus Hospital. March 22.
BACON. Mr. and Mrs. James. Daughter. Angelus Hospital. March 21.
BANE. Mr. and Mrs. John. Daughter. Hollywood C. B. M. Hospital. March 22.
BARENO. Mr. and Mrs. Louis. Boy. Private Home Hospital. March 20.
CANNON. Mr. and Mrs. Raymond. Daughter. Hollywood C. B. M. Hospital. March 22.
CRUZ. Mr. and Mrs. Leo. Daughter. 403 North Bernal street. March 24.
DENTON. Mr. and Mrs. Malcolm. Daughter. Angelus Hospital. March 19.
FAVOUR. Mr. and Mrs. Freeland. Daughter. Angelus Hospital. March 20.
FERNANDEZ. Mr. and Mrs. Fabien. Boy. 1007 North State street. March 24.
FLORES. Mr. and Mrs. Felipe. Boy. 1739 Gabriel street. February 28.
GALAZ. Mr. and Mrs. Armado. Boy. Angelus Hospital. March 19.
GAREY. Mr. and Mrs. David. Boy. 2726 Harrison street. March 24.
GOMEZ. Mr. and Mrs. Jesus. Daughter. Angelus Hospital. March 21.
HANKS. Mr. and Mrs. Harold. Boy. Hollywood C. B. M. Hospital. March 23.
JARAMILLO. Mr. and Mrs. Anastacio. Daughter. 417 Amelia street. March 23.
KING. Mr. and Mrs. Maxwell. Boy. Good Samaritan Hospital. March 22.
LAMAS. Mr. and Mrs. Elijo. Boy. 18950 Erwin street. March 20.
LASTER. Mr. and Mrs. Frederick. Daughter. Angelus Hospital. March 22.
LAUGHTON. Mr. and Mrs. Joseph. Boy. Hollywood C. B. M. Hospital. March 23.
LAWLER. Mr. and Mrs. Joseph. Daughter. Angelus Hospital. March 21.
LAWLOR. Mr. and Mrs. Lewis. Boy. Good Samaritan Hospital. March 24.
LOPEZ. Mr. and Mrs. Salvador. Boy. 1604 New Jersey street. March 21.
MAY. Mr. and Mrs. Richard. Daughter. Hollywood C. B. M. Hospital. March 24.
McKIMMON. Mr. and Mrs. James. Daughter. Hollywood C. B. M. Hospital. March 22.
MEEHAN. Mr. and Mrs. Oliver. Daughter. 5935 Madden street. March 22.
MOSICH. Mr. and Mrs. Nick. Daughter. 423 Twentieth street. March 16.
OFF. Mr. and Mrs. Theodore. Daughter. Hollywood C. B. M. Hospital. March 20.
PENA. Mr. and Mrs. William. Daughter. 3226 Estrada street. March 17.
RAY. Mr. and Mrs. Edward. Boy. 14733 Sylvan street. March 15.
READY. Mr. and Mrs. James. Daughter. French Hospital. March 16.
RYAN. Mr. and Mrs. Edwin. Daughter. Angelus Hospital. March 21.
SILVA. Mr. and Mrs. Joseph. Boy. 415½ South Pecan street. March 20.
SKINNER. Mr. and Mrs. Paul. Boy. 905½ West Seventy-fourth street. March 6.
TAPIA. Mr. and Mrs. Joseph. Boy. Hollywood C. B. M. Hospital. March 20.
TREPETHEN. Mr. and Mrs. Herman. Daughter. Good Samaritan Hospital. March 24.
WALKER. Mr. and Mrs. Philip. Boy. 1231 East Forty-fifth street. March 24.
WILKINSON. Mr. and Mrs. Norris. Boy. Hollywood C. B. M. Hospital. March 21.

DIVORCE SUITS FILED

ALLEN. Grace A. against Edmund L.
BARNES. Elsie against Alfred J.
BARTON. Hazel H. against John H.
BEVER. Mildred against Chelsea I.
BRADFORD. Ora L. against William.
CHAVEZ. David against Jennie.
COOLIKE. Esther L. against Richard H.
DANIELS. Martha M. against Joseph G.
FIELDING. Doti against Leo O.
GAINES. Lizzie against Andrew G.
JAPPAY. Florence F. against Oscar W.
JOHNSON. Deomia against Norman.
JOHNSON. Iva M. against Wooster L.
KNAPP. Mabel F. against Lynn A.
LAHUE. Katie against Edward.
LANGE. Wallace E. against Anise G.
LEAHY. Elsye against Herbert F.
MADSEN. Honor against Jack E.
MARCHANT. Edna against Lloyd D.
MARGAIN. Marie against Fred.
MURPHY. Mildred against Carl E.
REYNOLDS. Clarence F. against Gladys C.
RUSSELL. Helen E. against John H.
RUSSELL. Pinkey A. against George.
SHAFFER. Lelia against Oliver.
SHANLEY. Jean L. against James R., Jr.
SHEETZ. Cora C. against Ellsworth E.
SMITH. Pearl against Harold.
VAIANA. Isabelle I. against Frank.

DIVORCE DECREES GRANTED

BODDY. Thomas W. from Evalyn.
CRANDALL. Katherine W. from Shannon.
DANIELS. Dorothy E. F. from Howard B.
FLOWERS. Jeanette K. from Cecil W.
GRAY. James P. from Mabelle.
HOLMES. Grace E. from Osborne H.
RACINE. W. L. from Bertha.
ROSSITER. Eva O. from Harold E.
ROVIRA. Maryland from Joel B.
SEALOCK. Elizabeth L. from Aubrey.
SIMPSON. Sarah E. from Raymond C.
SMITH. Hugh R. from Irene E.
TWELVETREES. Helen M. from Clark.
VIEAUX. Kathryn L. from Lloyd R.
WILLIAMS. Margaret E. from Shuler.
WILSON. Dee I. from Hugh H.
WOODS. Vivian H. from Charles G.

NATURALIZATION PETITIONS

Petitions for naturalization, with name, nationality and residence given, have been filed with the United States District Court, as follows:

Stanley William Bullock, 1432 Alessandro street, Los Angeles, Cal.; Great Britain.

Dorothy Daisy Bullock, 1432 Alessandro street, Los Angeles, Cal.; Great Britain.

Bror Frans Bernard Hanson, 1601 East Forty-seventh street, Los Angeles, Cal.; Sweden.

Agnes Jane Wood, 2467 Granville avenue, Palms, Los Angeles, Cal.; Great Britain.

Edwin Robert Scholz, 1435 West Twelfth Place, Los Angeles, Cal.; Germany.

Cristina Frumento, 1867 West Forty-first Drive, Los Angeles, Cal.; Italy.

Frida Spotheifer, 11708 Compton avenue, Los Angeles, Cal.; Germany.

Robert Murdock, 420 South Beaudry, Los Angeles, Cal.; Great Britain.

John Hodgkinson, 7136 Miles avenue, Huntington Park, Cal.; Great Britain.

Gershen Epstein, 114 West Fifty-eighth Place, Los Angeles, Cal.; Russia.

Ludwika Levonian, 661 South Chicago street, Los Angeles, Cal.; Turkey or Poland.

Eva Hoffinger, Avalon, Cal.; Serbia, Croatia and Slovenia.

Helen Ragnhild Brockman, 332 West Wilson, Glendale, Cal.; Denmark.

Olav Iversen Helland, 1255-C South Orange street, Glendale, Cal.; Norway.

Jeannette Pomatto, 2302 San Fernando Road, Los Angeles, Cal.; Italy.

Friedrich Franz Heinrich Matthias Carl Allerding, 402 Redfield avenue, Los Angeles, Cal.; Germany.

Michele Dezzutto, 3653 Gillis avenue, Los Angeles, Cal.; Italy.

OFFICIAL DEATH LIST

Name and place of death—	Age.	Date.
BAKER, Danford. Los Angeles	67	March 25
BLACKSTONE, Nathaniel. Los Angeles	87	March 24
BOLTON, Robert. Los Angeles	45	March 23
BRANDON, Luella. Los Angeles	65	March 24
BRANKE, Carl. Los Angeles	59	March 25
CLAWSON, Charles. Los Angeles	59	March 21
DELLENBAUGH, Celia. Los Angeles	46	March 25
DERVEER, Mary. Los Angeles	80	March 21
FORSBERG, Erick. Los Angeles	40	March 23
FRIEDMAN, Louis. Los Angeles	39	March 24
GARCIA, Mercedes. Los Angeles	63	March 25
GETZE, Frederick. Los Angeles	73	March 25
GONZALES, Victor. Los Angeles	40	March 23
GREENSTREET, Fannie. Los Angeles	73	March 25
HASSELBALCH, Huida. Los Angeles	69	March 20
HAUGHTON, John. Los Angeles	40	March 22
HELMER, Violet. Los Angeles	21	March 24
HINES, Mary. Los Angeles	62	March 25
HOLLAND, Richard. Los Angeles	22	March 22
HORTON, Salome. Los Angeles	52	March 24
JOHNSON, Adolph. Los Angeles	56	March 23
JOHNSON, Elizabeth. Los Angeles	74	March 23
KEITH, Effie. Los Angeles	68	March 23
LARSON, Edith. Los Angeles	42	March 24
MacDONALD, Margaret. Los Angeles	90	March 24
MARTIN, Maude. Los Angeles	33	March 24
McBRIDE, Ruth. Los Angeles	72	March 24
PAULSEN, Lewis. Los Angeles	44	March 25
ROGERS, Alvin. Los Angeles	52	March 25
SANDINE, Agda. Los Angeles	35	March 24
SEIBERT, William. Los Angeles	73	March 24
SMITH, Gurdon. Los Angeles	22	March 25
STODDARD, Richard. Los Angeles	23	March 23
TROPLER, Martha. Los Angeles	87	March 25
WISMAR, Herman. Los Angeles	43	March 24

DEATHS

With Funeral Announcements.

ALLEN. At 2439 South Orange Drive, March 26, 1930, Frank E. Allen, husband of Mable Allen and father of Mrs. Jack Griffin and John Allen. Remains at Bresee Brothers, 855 Figueroa. Notice of funeral later.

BADILLA. Luce Badilla. Funeral today at 10 a.m. from Gus Alvarez & Moore.

BAKER. At his late residence, 500 Mapleton Drive, March 25, 1930, Danford M. Baker, husband of Clara Baker and father of Mrs. Arthur Letts, Jr., and Danford M. Baker, Jr. Funeral services at the residence, Thursday at 2:30 p.m. Bresee Brothers, directors.

DEATHS

With Funeral Announcements.

BAUER. Services for Barbara A. Bauer Friday at 2 p.m. from Pierce Brothers' chapel.

BEAZEL. Jennie E. Beazel. Pierce Brothers, directors.

BLACKSTONE. Funeral services for N. B. Blackstone will be held at the residence, 1236 West Twenty-eighth street, Thursday at 2 p.m. Bresee Brothers, directors.

BOLTON. The funeral services of Robert Bolton will be held today at 10 a.m. from the chapel of W. A. Brown, 1815 South Flower street.

BRADLEY. March 25, Rev. Edward A. Bradley, pastor of St. Agatha's Church, West Adams and Mansfield. Office of the Dead will be recited this evening at 8 o'clock at St. Agatha's Church. Solemn requiem high mass Friday, March 28, at 10 a.m. at St. Agatha's Church. Interment, Calvary. Cunningham & O'Connor, directors.

BRANDON. The funeral services of Miss Luella J. Brandon will be held today at 2 p.m. from the chapel of W. A. Brown, funeral director.

BRANKE. At 5006 La Roda avenue, Carl A. Branke. Memorial services at the Little Church of the Flowers, Forest Lawn, Monday at 10 a.m. Cresse's, Eagle Rock, directors.

BROWN. At 2100 Addison Way, Charlene P. Brown. Strictly private funeral services at the grave in Forest Lawn today at 3 p.m. Cresse's, Eagle Rock, directors.

BROWN. March 26, at 1864 West Twenty-fifth street, Henry S. Brown. Remains at the Washington Undertaking Co. Notice of services later.

BUTTERFIELD. Anna Grace Butterfield. Funeral Thursday at 1 p.m. at the Little Church of the Flowers, Forest Lawn Cemetery. Pierce & Lowe in charge.

CAMPBELL. March 25, at San Jose, Cal., Albert Campbell. Notice of funeral later by Pierce Brothers.

CARTER. Jesse Daniel Carter. Funeral services will be held today at 11 a.m. from Trinity Baptist Church, corner First and Hicks streets, Graham & Isbell, directors.

CHADSEY. Nora L. Chadsey, loving aunt of Mrs. Frank Bliss of Alhambra. Services today at 11 a.m. from the parlors of L. F. Utter & Co., 4234 South Broadway.

CHERRY. March 26, William H. Cherry, aged 68 years, brother of John T. Cherry of Terminal Island, Cal. Services will be held Friday afternoon at 2 o'clock in Garrett Brothers' Mortuary, 921 Venice Boulevard.

CLINNITE. Mrs. Arthur Clinnite. Remains at the Bramble Funeral Home. Funeral notice later.

CODDINGTON. Mrs. Ruth Jane Coddington. Remains at the Bramble Funeral Home, 1816 South Toberman.

COOK. March 24, Justin O. Cook. Remains at Pierce Brothers.

COX. In Glendale, March 26, Milton S. Cox, aged 68 years, beloved husband of Maggie V. Cox of Glendale; father of Elma Cox Edwards of Los Angeles and Arthur A. Cox of Hollywood. Funeral services Friday, March 28, at 2 p.m. in Peace Chapel of the Kiefer & Eyerick Mortuary, 314 East Harvard street, Glendale. Interment, Forest Lawn Cemetery.

DAWSON. Alexander Dawson. Funeral Friday at 9 a.m. at the Soldiers' Home chapel, Sawtelle. Addleman & Klingerman, El Monte, directors.

DELLENBAUGH. Celia M. Dellenbaugh. Private funeral services will be held Friday at 1:30 p.m. from the chapel of R. C. Dellenbaugh & Co., 630 Venice Boulevard. Interment, Forest Lawn Mausoleum.

D'ORMOND. Services for John F. D'Ormond today at 2 p.m. from the Le Roy Bagley Mortuary, 5440 Hollywood Boulevard.

DUTTON. Services for Catherine Dutton today at 1 p.m. from the parlors of L. F. Utter Co., 4234 South Broadway.

EATON. March 26, at 915 South Gramercy Drive, Mrs. Emma H. Eaton, beloved mother of Mrs. Harry Carr. Funeral services will be held Friday, March 28, at 2 p.m. in the parlors of W. M. Strother, 6240 Hollywood Boulevard. Parking for cars provided in lot across street.

ECHAVARIA. Dora Echavaria. Remains at Gus Alvarez & Moore.

FARMER. Miss Marion Winifred Farmer, beloved sister of Mrs. Charles B. Eggleston, passed on March 24 at her residence, 503 South Los Robles, Pasadena. Funeral services Friday, 2:30 p.m., at the chapel of Turner & Stevens Co., Pasadena.

FERRAGAMO. At Prescott, Ariz., Jerome, beloved husband of Mrs. Carmela and father of Jerry, Jr.; brother of S. C., T. C., E. A., Salvatore and Rosina Ferragamo. Remains at chapel of Ivy H. Overholtzer. Mass will be said at Church of the Blessed Sacrament, 6661 Sunset Boulevard, Friday, March 28, at 10 a.m.

FICKERT. At Tehachapi, Cal., March 25, Mary Glenn Fickert, beloved mother of C. M., F. A., Louise and Nell Fickert and Mrs. A. B. Bianchi. Funeral services and interment Thursday morning at the Fickert ranch, Tehachapi. Godeau & Martinoni, directors.

FORSBERG. Services for Erik W. Forsberg will be held Friday at 11 a.m. from the Little Church of the Flowers, Forest Lawn. Graham & Isbell, directors.

GETZE. At 1430 Magnolia avenue, March 25, Frederick A. Getze, beloved husband of Bertha C. Getze. Funeral services today at 10 a.m. from the chapel of R. C. Dellenbaugh & Co., 630 Venice Boulevard.

HALL. Dr. F. M. Hall, chiropractor, devoted husband of Delma Hall. Remains at the parlors of L. F. Utter Co., 4234 South Broadway. Notice of funeral later.

HAMMER. Masonic services for August Hammer will be held at Bresee Brothers' chapel, 855 Figueroa, Thursday at 10 a.m. Interment, Topeka, Kan.

HARRISON. Funeral services for Mrs. Grace C. Harrison today at 2 p.m. at Inglewood Cemetery chapel. Delmer A. Smith, director.

HAYES. Lynn H. Hayes. Funeral Thursday, March 27, at 3 p.m., at Los Angeles Crematory, corner Venice Boulevard and Catalina.

HOWELL. Of 1333 North Stanley, Sarah C. Howell, beloved wife of Walter H. O. Howell and loving mother of Vernon, Evelyn and Harold Howell. Funeral services Thursday at 11:30 a.m. from St. Thomas' Episcopal Church, 7501 Hollywood Boulevard. Aaron F. Randall, officiating. Francis V. Hall & Son, directors.

HUSTON. March 26, at Santa Monica, Rose L. Huston, widow of the late Judge Thad Huston of Tacoma, Wash. Services this morning at 11 o'clock from Edwards Brothers' Mortuary, 936 Venice Boulevard.

JACKSON. William O., loving husband of Harriet M. Jackson and father of Augustus W., Wayne B. and Herbert L. Jackson. Funeral services from his late residence, 1680 North Wilton Place, Thursday, March 27, at 2 p.m. Interment, Hollywood Cemetery.

JEFFERS. John F. Jeffers of 2248 Midvale avenue, aged 77 years, loving husband of Elsie T. Jeffers. Remains at The White Co., 664 West Washington street. Notice of funeral later.

JOHNSON. The funeral services of George T. Johnson will be private Friday at 10:30 a.m. at Los Angeles Crematory chapel. W. A. Brown, funeral director.

KANE. Funeral services for Anna Kathryne, wife of Harry J. Kane, Sr., of Needles, will be held at Bresee Brothers' chapel, 855 Figueroa, Friday at 1:30 p.m.

KEITH. Effie Keith. Remains at George B. Remington's.

KENWORTHY. March 26, at 4117 Dalton avenue, Albert Kenworthy, beloved husband of Agnes Kenworthy and father of Lottie, Bessie, Ray, Chester and Lloyd Kenworthy. Private services. Pierce Brothers, directors. Please omit flowers.

KUYKENDALL. Arthur T., late of 8976 Horner, beloved husband of Mary Alice Kuykendall and son of Mrs. W. B. Harbert. Funeral services Thursday at 2 p.m. from chapel of George B. Remington's Funeral Home, 1707 South Flower street. Interment, Forest Lawn Cemetery.

LA DOW. March 26, Mrs. Mary Helen La Dow. Remains at chapel of W. A. Brown, 1815 South Flower street. Notice of funeral later.

LARSON. The funeral services of Miss Edith Larson will be held today at 4 p.m. from the chapel of W. A. Brown, 1815 South Flower street.

LINN. At Temple, Cal., Daniel C. Linn, beloved husband of Mrs. M. E. Linn and father of George R. Linn of Temple, Cal.; Mrs. Pearl McCullough of Alhambra, Cal.; Mrs. O. P. Wishard of Pasadena, Cal.; Miss Vivian W. Linn of this city, and Mrs. Dorothy C. Leiffer of Evanston, Ill. Funeral services Saturday at 3 p.m. from the chapel of W. A. Brown, 1815 South Flower street.

MAIN. March 24, Adam L. Main. Funeral services at Bresee Brothers' chapel, 855 Figueroa, Thursday at 11 a.m.

MALOTT. Services for Russell E. Malott today at 10 a.m. from the Delmer A. Smith Mortuary, 731 West Washington.

MARTIN. Miss Maude Esther Martin. Remains at the chapel of W. A. Brown, 1815 South Flower street.

McBRIDE. Services for Ruth Ada McBride will be held today at 10 a.m. from Ruppe Mortuary, 950 West Washington street.

McLENNAN. John C., late of 142 West Forty-seventh street. Funeral services today at 2 p.m. at the D. A. Parks Mortuary, 850 Venice Boulevard.

DEATHS

With Funeral Announcements.

MONAHAN. William J. Monahan, aged 53 years, beloved husband of Catherine Monahan of 1174 South Windsor Boulevard. Funeral services Thursday at 3 p.m. in the chapel of Clark F. and Alice Mead, 939 West Washington street.

MULLEN. March 25, Barbara A. Mullen. Remains at Cunningham & O'Connor.

O'LEARY. March 24, Sister Stanislaus O'Leary. Solemn requiem high mass Saturday, March 29, at 9:30 a.m. at Immaculate Heart College chapel. Interment, Calvary. Cunningham & O'Connor, directors.

PAULSEN. Of 716 Hope Court, South Pasadena, Lewis C. Paulsen. Memorial services at Cresse's, Highland Park, Friday at 1:30 p.m.

PFIRRMANN. Elk services for Herman Fred Pfirrmann will be held today at 2:30 p.m. from the parlors of L. F. Utter Co., 4234 South Broadway. Masonic services at Angeles Abbey Mausoleum.

RALSTON. Mrs. W. C. Ralston, late of Twin Falls, Idaho, beloved mother of Mrs. Sarah Bevercombe. Funeral Friday at 2 p.m. from the Bramble Funeral Church, 1816 South Toberman.

RANCK. Rebecca Ranck. Funeral services Friday at 2 p.m. at First Evangelical Church, Twelfth and Hope streets. Brown Brothers, 933 West Washington street, directors.

REBELES. Mrs. Maria Rebeles. Funeral today at 3 p.m. from St. Anthony's Church. Gus Alvarez & Moore, directors.

REBER. Magdalen C. Reber. Funeral services will be held Friday at 1:30 p.m. from the chapel of Graham & Isbell.

REISMER. Mary E., loving mother of Charles W. and Winfield S. Reismer. Services Friday at 2 p.m. from the parlors of L. F. Utter Co., 10625 South Broadway.

REYNOLDS. March 24, Fannie L. Reynolds of Trona, Cal.; member Daughters of American Revolution; beloved wife of James G. Reynolds and mother of James F. Reynolds and Mrs. M. J. Kavanagh. Services will be held Thursday afternoon at 3 o'clock in Garrett Brothers' Mortuary, 921 Venice Boulevard.

ROSE. Howard Rose. Services today at 12:30 o'clock at the Glasband & Groman Mortuary, 901 West Washington street.

SANDERS. March 25, Clifford O. Sanders, aged 13 years, son of Mr. and Mrs. Joseph Sanders. Funeral services at Bresee Brothers' chapel, 855 Figueroa, Friday at 10:30 a.m.

SANDINE. Services for Agda Maria Sandine will be held today at 2:30 p.m. at the Angelica Lutheran Church. Norquist & Anderson, directors.

SEGAL. Minnie, beloved wife of Max Segal. Services today at 2:30 p.m. from the Glasband & Groman Mortuary, 901 West Washington street.

SHAPHRON. Services for Ray F. Shaphron today at 11 a.m. from the Le Roy Bagley Mortuary, 5440 Hollywood Boulevard.

SIMONS. Hyman Simons. Remains will be forwarded to New York City for interment by Malinow & Simons, 1218 South Flower street.

SITES. March 26, Bessie S. Sites, aged 50 years, of 4531 South Wilton Place. Remains at Edwards Brothers.

SMITH. Funeral services for Gurdon F. L. Smith today at 3 p.m. from the chapel of R. C. Dellenbaugh & Co., 630 Venice Boulevard.

STANLEY. March 25, Jack S. Stanley, brother of Gatie M. Yersin. Masonic services Friday, March 28, at 2:30 p.m., from the chapel of Reed Bros., Tapley & Geiser, 721 West Washington street.

STEPHENS. Frances Adrianna Stephens of 91 West Mariposa street, Pasadena, beloved mother of Lillie M. Ellis, Eugene S., Roscoe W. and Lewis E. Stephens. Funeral services today at 2:30 p.m. from the Fremont Baptist Church, 1876 North Raymond avenue, Pasadena. F. Dwight Burnham, director.

STEWART. At 6012 Hayes avenue, Mrs. Sarah Ella Stewart. Memorial services at Cresse's, Highland Park, today at 11 a.m.

STONE. March 25, Cal E. Stone, husband of Florence L. Stone and father of Mrs. Harry N. Salet of Manila and Stanley W. Stone of Brooklyn, N. Y. Services today at 2 p.m. from Pierce Brothers' chapel.

SWEET. At 3122 Carlyle street, Mrs. Mary E. Sweet. Remains at Cresse's, Highland Park.

VAN EMON. Services for Margaret R. Van Emon today at 10 a.m. from Pierce Brothers' chapel.

WARD. Herbert L., of Azusa, Cal., loving husband of Nancy Ward; father of Lorne, Clarence and Herbert Ward, Jr. Services Friday at 2:30 p.m. at the White Funeral Home, Azusa.

WHEELER. At 5617 Marathon street, Mrs. Lottie E. Wheeler, beloved mother of Mrs. A. W. Bent. Funeral services Friday at 2 p.m. from the Little Church of the Flowers, Forest Lawn Cemetery. W. A. Brown, funeral director.

WILLSON. Funeral services for Thomas K. Willson will be held at the Wee Kirk o' the Heather, Forest Lawn Cemetery, Friday at 2 p.m., under auspices of B. P. O. Elks, No. 99. Button Funeral Parlors in charge.

WRIGHT. At Bakersfield, Cal., Francis Henry Wright, beloved brother of Philip R. Wright of 1427 East Twenty-second street, this city, and Harry E. Wright of Denver, Colo.; member Glendale Lodge, No. 388, I.O.O.F.; Carpenters' Local No. 2052 of Santa Barbara; Ancient Mystic Order of Samaritans of Los Angeles. Funeral services Saturday at 2 p.m. from the chapel of W. A. Brown, 1815 South Flower street.

WRIGHT. At 1020 Armour avenue, Martha, beloved wife of Eugene Wright. Remains in care of Gus Alvarez & Moore.

YOUNG. At 2657 South Normandie, Julia E. (Miller) Young. Services Friday, March 28, at 11 a.m., from the Wee Kirk o' the Heather, Forest Lawn. Reed Bros., Tapley & Geiser, directors.

Double Track Action Taken

City Attorney Werner yesterday received instructions from the City Council to prepare a notice of sale of franchise, whereby the Los Angeles Railway Company can lay double trackage in Grand avenue from Jefferson street to Santa Barbara avenue.

SOUTHERNERS TO MEET

Angelenos from Kentucky, Tennessee and Arkansas will join in a party tomorrow night at Veterans' Hall, 246 South Hill street. On the program are Harry B. Rowe, Betty Alice Wilson, the Wallis Dramatic School, and Edward Lawless.

FUNERAL DIRECTORS

BRESEE BROTHERS, Estab. 1892
FREE PARKING IN OUR OWN GARAGE
855 FIGUEROA PA. 3125
BRESEE BROTHERS & LINCE
1753 E. 103RD ST. LA. 3785
1815 E. MANCHESTER LA. 1393

RUPPE MORTUARY
950 West Washington Street
WEstmore 3307. Not in the trust.

EDWARDS BROTHERS, INC.
SERVICE, ECONOMY, RELIABILITY
936 Venice Boulevard (16th st.) WE. 6283.

PAUL D. ROBINSON
1001 West Washington. WE. 1001.

E. Clair Overholtzer Co.
WE. 6147 1236 South Grand

GLASBAND & GROMAN
901 WEST WASHINGTON. WE 1231.

GARRETT BROTHERS
921 Venice Boulevard (16th st.) WE. 2039

CEMETERIES

BEAUTIFUL HOLLYWOOD CEMETERY

Mausoleum Crematory
Columbarium Urn Garden
Convenient Accessible

WE HAVE NO SOLICITORS OR SALESMEN THE SAVING IS REFLECTED IN OUR PRICES.

We have the nucleus of the largest perpetual care fund of any cemetery in the world of our size.

This insures the future of the Cemetery and its beauty

COME AND INVESTIGATE

THE HOLLYWOOD CEMETERY ASSOCIATION. FRANK HERON, Mgr.,
6000 Santa Monica Blvd.
HE. 3830. HO. 8435.

FOREST LAWN MEMORIAL—PARK

Cemetery—Mausoleum—Crematory
Close to the Heart of Los Angeles

Forest Lawn Mausoleum
Anchored in the Rock of the Everlasting Hills

Forest Lawn Flower Shop
Flowers for Every Occasion

Little Church of the Flowers
"Where the Song of Birds is Like Love in Search of a Word"

Wee Kirk o' the Heather
A Replica of the Little Scottish Church Where Annie Laurie Worshiped

Glendale Avenue and San Fernando Road
TELEPHONE Albany 1121

INGLEWOOD PARK CEMETERY

Largest in Southern California
All lots under perpetual care
Permanence assured because of location

Inglewood Park Mausoleum
One of America's most substantially constructed. Surrounded by a Burial Park of almost 300 acres. Moderate prices prevail.

Grace Chapel
Largest and most luxuriously equipped in California

MODERN CREMATORY
MAGNIFICENT COLUMBARIUM

Inglewood Park Flower Shop
For the convenience of clients

Telephone PLeasant 3144

ROSEDALE CEMETERY
Permanent—Convenient—Beautiful
Cemetery, Crematory, Columbarium, Vault.
1831 WEST WASHINGTON. RE. 8507.

MAUSOLEUMS

ANGELES ABBEY MAUSOLEUM
Close-by Los Angeles on Long Beach Blvd
Crypts priced as low as $135.
Visitors welcome. Office, 803 Central Bldg.
Telephone TUcker 9533.

CEMETERY LOTS

LOT for three graves, Rosedale Cemetery. Private owner will sacrifice. HE. 1790.

Pair Arrested on Suspicion

Suspecting that a pair of youths loitering about Avenue 52 and Pasadena avenue were about to hold up an oil station in the vicinity, Officers Stay and Stevens of the Highland Park division took them into custody and obtained from one of them later a confession that he is an escaped convict and with his companion held up an oil station in Hollywood a week ago, according to the officers' report.

The arrest was made early yesterday morning. The youths gave the names of Charles E. Knaub, 23 years of age, and Jack Clandon, 24, both of 401 1-2 East Seventh street. Both are held on suspicion of robbery.

MORE MONEY FOR STREET

An additional sum of $3840 from the permanent improvement fund was allocated toward the improvement of Eighth street as an eighty-foot artery between Figueroa street and Windsor Boulevard yesterday by the City Council.

WIFE JUST DISAPPEARED

Hugh Arthur Robinson is a construction worker and often is absent from the city. On one occasion when he came home he found that his wife, Ruby Nora Robinson, had gone. He has never seen her since. Such was his testimony yesterday before Superior Judge Yankwich when asking for a divorce on the grounds of desertion.

A decree was granted.

STORE CLASS [illegible]

Proprietors and [illegible] owned and operated [illegible] as men and women [illegible] ning to own their [illegible] may attend a special [illegible] lege course in store [illegible] university college [illegible] division of the University [illegible] ern California at [illegible] Angeles streets [illegible] at 7 p.m.

Honest Work — WARRANTED DR. ZIMMERMAN DENTISTRY — Honest Prices

Open Daily 8 A.M. to 8 P.M.
Open Sundays 10 to 12 Noon

ONE OFFICE ONLY, NO BRANCHES

Enjoy Good Health at Low Cost

The Best Money Can Buy

Meet the owner of the office, who is more interested in your welfare and good dentistry than the dollars you pay. Let me tell you what is needed for perfect satisfaction. Don't make a mistake.

Eat With Comfort
OUR NEW METHOD —NO— ROOF
No Odor—No Taste

We Can Save You Money

There's Nothing in Dentistry That We Cannot Do, and Do Well!

$7.50 Up — Guaranteed Gold Pin Teeth. Pink Natural Fronts specially selected and shaded. Gives you that expression you so desire.

Examination and Advice Free

Porcelain Crowns .. Gold Crowns ...... Bridgework $5
Porcelain Fillings $2 up
Silver Fillings $1 up
Gas Given
Plates Repaired, 50c Up

Our NATURAL FORM restoration plate $16.50

Vulcanite or rubber plates, with guaranteed Trubyte Teeth.. $9

Dr. Zimmerman — One Office Only. No Branches.
Rooms 303-4-5 - LOS ANGELES - 424 So. Broadway
T-3-27-30 Our Reference: Ask Any Bank or Business Man

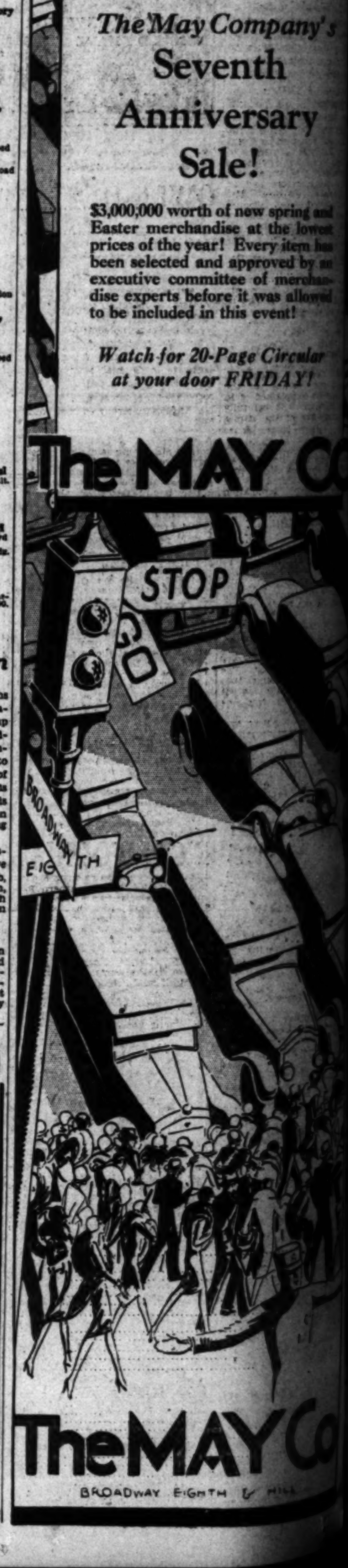

The Weather
FORECAST FOR LOS ANGELES AND SOUTHERN CALIFORNIA: Fair today and tomorrow; no change in temperature. Maximum and minimum temperatures for yesterday: 86—52.

Los Angeles Times

In Two Parts — 44 Pages
PART II — LOCAL SHEET — 22 PAGES

VOL. XLIX. THURSDAY MORNING, MARCH 27, 1930. C CITY NEWS—EDITORIAL—SOCIETY—THE DRAMA

...L PETITION QUIZ ORDERED

...y Prosecutor Summons ...ty-six Circulators

...'s Investigator—Gives ...idence of Forgeries

...y Interests Awarded ...ndam Injunction

...-six circulators of Bell co... referendary petitions ... is asserted by check... ...ge 90 per cent fictitious ... signatures have been ... to appear before Dep... ... Moses today for ques... ... to determine whether or not ... been a conspiracy to vio... ... election laws.

...estion concerning the twen... ...ames was placed in the ... of Moses by W. J. Mosher, ... for Mayor Porter, after ... studied a transcript of the ... the checkers from City ...

...ses with the inquiry into ... signatures, the referen... was tied up by an in... obtained by the Bell in... Tuesday afternoon when ... of the Superior Court ... City Clerk Domingues to ...tifying to the sufficiency of ...endary petitions.

BASIS OF SUIT

...Woodard is the plaintiff ... He is an engineer con... ... the Bell cement in... The suit was filed by Over... & Plumb. It seeks to ... first forty-nine circulators ...endary petitions are not ... and therefore had no ... circulate petitions. The ... is directed at County ... of Voters Kerr and a ... writ to compel him to ... names complained of from ... of voters, is asked.

...t against City Clerk Do... is made returnable on ... This is just under the ... time limit of twenty ... to make a return on ... of the petitions to the ...

...Weber, manager of the ... States, an opponent of ...garry interests, declared ... that investigators of the ... Defense Association ... the names of the ... petitions complained of in ... Woodard suit carefully ... thirty-five of the names ... not of are all right. Four... ... Weber declared, ... of these men, he said, had ... by Jack Steele's pre... ... being hired by the ... Defense circulation ... Steele, it is asserted by ... employed to circulate peti... ...ying the referendary but ... them.

...LE TO BE QUIZZED

...District Attorney's office ... it was stated that Steele ... been called in but that ... of the department will ... him either today or tomor...

...t of the petitions indi... about 2400 to 2600 names, ... have been certified as being ... City Clerk Domingues are ... by the Woodard suit. The ... had over 25,000 names that ... need as legal and if the ... suit is won and the ... action issued the 25,000 ... to be cut to 22,500 or over ... more necessary to call an ...

...t of the report given Dep... Moses yesterday showed ...es with 100 names on ... every name fictitious or ...

...d Woman's ...es Conducted

...services for Mrs. Mar... ...band, mother of Chief ... Donovan Macdonald, who ... on Monday after a lingering ... were conducted yesterday ... at the undertaking par... ... Brothers. Following ..., at which Rev. Alex ... the body was placed ... the Inglewood Ceme...

...Macdonald was 90 years of ... was born in Scotland. She ... to Los Angeles for the ... years, residing at the ... of death with her daugh... Anna Macdonald, at 173 ...-second Place. She also ... daughter, Mrs. Ar... of this city.

World Co-operation Need Urged

International Figure Airs Views
Owen D. Young, business man and authority on world relations, and his son Richard, here for few hours during return trip East.

OWEN D. YOUNG VISITS CITY

Reparations Plan Author Makes Brief Stop and Cites Chief Essential for Universal Peace

Before the great nations of the world can effect that international political co-operation necessary to solve many world problems, such as world peace, they first must effect economic co-operation, in the opinion of Owen D. Young, noted American business man and international relationist.

Mr. Young, author of the reparations plan to stabilize Europe, high executive in General Motors, General Electric, Radio and other huge corporations, spent several hours in Los Angeles yesterday en route back east.

"Economic integration of the world," Mr. Young said, "is a necessary prerequisite to effective political co-operation in the world. America, as the greatest creditor nation, is more interested than any other in economic integration. It is inevitable that from an economic point of view she take an interest in and be concerned with the material problems and affairs of every country on the globe.

"The material development of countries will necessarily be to us a matter of great concern, both from an idealistic and practical point of view. If all people everywhere could be lifted in productive capacity and consuming power to a point equal to our own, envy and hatred would be alleviated, capital would be better employed, markets would be enlarged, unemployment would diminish and a much more peaceful world would be insured.

"Either America shall lift the standards of living of other civilized countries to the level of our own, or ours will be dragged down to theirs. Tariffs and other petty political barriers, temporarily justifiable, will in the long run only accentuate the trouble.

"This is too late a day in our own interest to think in terms of a selfish isolation."

Mr. Young was in California to participate in the anniversary celebration of University of California at Berkeley last Monday. He stopped here from 12 noon to 6 p.m. yesterday, to make a Southern Pacific train connection which would take his private car to Chandler, Ariz. He will spend a few days there and then take his mother, now resting in Chandler, from there back to New York.

Mrs. Young and their two sons, Richard, 16 years of age, and Philip, 19, are in the party. A daughter remained with friends in the north for a time. The party spent six hours here without engagements, "mostly in the coolness of a theater," Mr. Young confided.

SAFETY FOR TRAFFIC TO BE STUDIED

Groups Will Meet With State Chamber Committee and Lay Future Plans

Progress in the direction of traffic safety will be reported at a meeting of the Committee of 100, a unit of the California State Chamber of Commerce, tonight at the Alexandria.

All enforcement bureaus of the city are scheduled to present reports as to their findings and arrive at a co-operative basis for efficient action by civic and official forces of the community.

In the absence of Chairman Holland, Mrs. Leiland Atherton Irish will preside. The meeting will be held in the main dining-room of the Alexandria at the dinner hour. Among those expected are Mayor Porter, Dist.-Atty. Fitts, Coroner Nance and Deputy Chief Davis, in charge of traffic.

Gasoline Prices Continue Low

No change was reported yesterday in the newly cut gasoline prices, despite the statements by operators of chain stations that present conditions cannot continue.

Major companies stated their tank wagon prices remain at 15½ cents a gallon. Retail prices in the major chain stations continue at 16½ cents.

Independent dealers, however, varied their cut rates at figures below this down to 12 cents a gallon.

The head of one major chain station organization said the situation is bound to change within a few days.

SAVINGS CITED IN UNIFORMITY

Chamber Moves to Simplify Industry Standards

Manufacturers Willing to Aid With Program

Reduction of Item Types Will Lower Cost

Uniform standards! A phrase, if you will; nevertheless, it means a saving of $240,000,000 annually by national industries for the benefit of the general public, according to George L. Eastman, chairman of the simplified-practice committee, southern section, of the California State Chamber of Commerce.

At a meeting of the committee yesterday in the Alexandria, Eastman declared that the work of the government in outlining programs for simplified practice is an amazing story of industrial progress and that more than 22,000 American corporations have accepted the simplified-practice recommendations of the United States Department of Commerce.

SAVINGS RESULT

"Already," said Eastman, "the result is an annual saving of $240,000,000 in but fourteen industries. More than 85 per cent of the output of goods in twenty-seven fields of business now conforms to definite Federal suggestions. This is a wonderful accomplishment in view of the fact that no simplification program is effective until it receives the indorsement and pledge of co-operation from 80 per cent of any industry as measured by the volume of output."

Uniform State-wide standards of commodities is the objective of the State Chamber to the end that manufacturing in the State may be stimulated and that California industries may compete more effectively with concerns located outside the State. As an illustration of the savings that may be effected, it was pointed out that with 75 per cent of California firms using a standard invoice a saving of $750,000 would be realized.

Adoption of simplified practice, not only in invoices but in connection with commodities in general, would mean a vast saving, it was declared.

INDUSTRIES REPRESENTED

Representatives of ten industrial groups and of six phases of the printing industry, as well as two engineers, were present at the meeting in the Alexandria. H. W. Wright represented the Los Angeles Chamber of Commerce. Charles S. Knight was chairman.

Willingness to co-operate was manifested by all of the attendants. Secretary Knight said that architects, engineers and contractors have appointed committees to work with the simplified practice committee to co-operate with the State Chamber group to obtain the best results.

Establishment of business on a business basis was declared the unofficial slogan of the committee. Adoption of simplified practices, it was declared, would eliminate duplication and waste without interfering with designs or individuality of various products.

UNDERSTANDING SOUGHT

"We are endeavoring to bring about an understanding between groups and the members of the various groups to the end that business in California may be established on a co-operative working basis," said Eastman.

Among those represented at yesterday's meeting were the Pacific Coast Electric Association, pole-line hardware; the Purchasing Agents' Association, simplified invoices; the Metal Trades Manufacturers' Association, foundry practice; Whole Metal Dealers' Club, corrugated steel sheets; California Reinforced Steel Institute, reinforcing steel; Clay Products Institute of California, masonry; California Institute of Steel Construction, structural steel; California Bankers' Association, bank checks; California Warehouse Association, warehouse forms; Lumber Dealers' Association of Los Angeles, lumber standards; co-operative printing, and Engineers C. G. Bowen and Ralph Bennett.

As an illustration of the goal toward which the committee is working, it was pointed out that there are hundreds of different types of pressure tanks. It is aimed to reduce this number to 160 types, at the same time meeting all of the requirements of the various pressure-tank users. The savings, it was declared, will mean lower manufacturing costs, reduced inventories, and, as a consequence, lower costs to the purchasers.

HEARING CONTINUED

The hearing of protests against the improvement of Harper avenue from Willoughby to Melrose avenues was continued by the City Council yesterday until May 26.

RABBI TO LECTURE

"The Effect of America on the Jew" will be discussed by Rabbi Isadore Isaacson tomorrow evening at Temple Israel, 1738 North Ivar street.

FINANCE OFFICIAL TAKES BRIDE

Armsby and Miss Touzeau to Go East

Mr. and Mrs. George Newell Armsby

IN THE glow of tall waxen tapers before an altar banked with yellow roses, tulips and daffodils, Miss Colette Touzeau of New York City and George Newell Armsby, vice-president of the Bancamerica-Blair Corporation, yesterday at noon took their marriage vows in the Wee Kirk o' the Heather, Forest Lawn Memorial Park, in the presence of about forty relatives and friends. Dr. James Hamilton Lash, pastor of the Hollywood Congregational Church, performed the ceremony.

The bride, who was given in marriage by her brother, Claude Touzeau of San Francisco, wore an imported gown of white net and lace with a picture hat and carried a shower bouquet of white orchids and lilies of the valley. She was attended by her mother, Mrs. Henry Touzeau of New York, in a gown of white lace, and by Mrs. Edward L. Doheny, Jr., in a gown of flesh chiffon and lace. Both attendants carried bouquets of Claudius Pernet roses and delphinium to harmonize with the aisle of flowers that marked the way to the altar. James Kendall Armsby of San Francisco, brother of the bridegroom, served as best man.

Following the ceremony there was a wedding breakfast at the Town House for the bridal party and members of the family, after which the couple left for a motor tour of Southern California. After May 1 they will be at home at the Armsby residence at Oyster Bay, Long Island, N. Y.

Mrs. Armsby is a daughter of the late Henry Touzeau, former French master at Eton College, England. In addition to his affiliation with the Bancamerica-Blair Corporation, Mr. Armsby is a director of a number of California corporations.

Guests at the wedding included: Mrs. Henry Touzeau, the bride's mother; Miss Lorraine Touzeau, sister of the bride, Mr. and Mrs. Warren Smith, Mr. and Mrs. W. M. Smith, Mr. and Mrs. Clarke Smith, Mr. and Mrs. Anson Lisk, Mr. and Mrs. Ralph Palmer, Gordon Armsby, Mr. and Mrs. Cecil De Mille, Mr. and Mrs. Alfonso Bell, Miss Gloria Swanson, Mr. and Mrs. Sheever Cowdin, Mr. and Mrs. Richard Millar, Mr. and Mrs. Walter Beeler, Mr. and Mrs. R. D. Matthews, Mr. and Mrs. Frank Gross, Mr. and Mrs. Albert Van Court, Mr. and Mrs. Robert Cahill, Joe Kennedy, Edward Moore, Miss Virginia Barker, Mr. and Mrs. Jacue Vimont, Miss Cynthia Smith, Miss Dickie Dell Doheny, Jesse Hibbs, Mr. and Mrs. Arthur Hornblow, Miss Frances Howard, Dr. and Mrs. Max Rothschild, Mr. and Mrs. Hale Hamilton, Mr. and Mrs. William Fraser, Mr. and Mrs. Charles Kynon, Paul Scardon, Mme. Sue de Verley, Mr. and Mrs. Eric Pedley, George Walker, Mr. and Mrs. Anthony Howard, Roland Conklin, Jr., Col. and Mrs. Denman, and Miss Vivian Duncan.

TWO MORE WARM DAYS IN PROSPECT

"Typical Desert Weather" Hangs on in Southland as Mercury Mounts to 86

Desert weather, brought on by an area of high pressure, again was with Los Angeles and vicinity yesterday when the mercury reached 86 deg. shortly after the noon hour. This was 1 deg. less than Tuesday.

The Weather Bureau believes that the warm weather will continue at least today and tomorrow. Gentle winds are predicted along the Coast.

The temperature at noon yesterday was 83 deg. The lowest registered for the day was 52 deg. The humidity was 17 per cent higher than Tuesday when at 5 o'clock it was shown to be but 20 per cent. At noon, however, it was down to 23 per cent. This is what the Weather Bureau experts call "typical desert weather."

The highest March day in reading in forty years of Los Angeles weather was 99 deg.

IMPERIAL MERCURY REACHES ALMOST 100

BRAWLEY, March 26. (AP)—Summer weather swooped down on Imperial Valley today and thermometers popped up above 90 deg. here, and neared 100 in other sections.

Normal temperatures for March are 15 deg. below today's sample.

The Imperial County Horticultural Commissioner said the early warm weather will make it possible to begin the cantaloupe harvest, which will run into tens of thousand carloads this spring, several days earlier than usual.

BAY CITY SECTION STILL HAVING "BALMY" DAYS

SAN FRANCISCO, March 26. (Exclusive)—A maximum temperature

(Continued on Page 2, Column 5)

JULIAN CLASH MAY BE ENDED

Action Possible During Day to Break Deadlock

Judge Wood Stands Pat in Contest With Fitts

Doran Refuses to Interfere in McComb Affair

Deadlocked over the selection of a trial judge for the Julian jury bribery cases the grand jury, Superior Judge Wood and Dist.-Atty. Fitts last night seemed officially no nearer a solution of the problem, which for the past two days has caused the suspension of the entire Julian investigation.

Late yesterday afternoon, however, an announcement by Foreman Morris of the grand jury coupled with a brief statement by Fitts seemed to indicate that today a possible solution may be reached and the scheduled inquiry be continued.

When the grand jury adjourned yesterday Morris said that he and his entire group of members had spent the day discussing the deadlock.

"I have no statement to make," Morris said, "but we are meeting tomorrow at 10 a.m."

From Fitts came a brief statement. "I have nothing to say," read the typewritten note, and closed with, "The result speaks for itself."

JUDGE WOOD SILENT

Judge Wood declined to issue any kind of statement on the matter, referring to his official court calendar, which showed the disputed cases set in Department Twenty-two for trial April 22 before Superior Judge McComb.

The cessation of the grand jury inquiry came with startling suddenness Tuesday when Jacob Berman, also known as Jack Bennett, refused to make his scheduled appearance as the initial witness in the Julian corporation collapse investigation.

Berman's attitude followed a dispute between Fitts and Judge Wood over the qualifications of Judge McComb to sit as a trial judge on the juror bribing indictment.

Yesterday was spent largely in conferences between members of the grand jury, Fitts, Judge Wood and Presiding Judge Doran. As the long hours wore on, the five witnesses summoned to follow Berman to the grand jury room awaited the call.

CONFERENCES HELD

Shortly after the jury met yesterday morning, Fitts went into the room, and was followed by Special Prosecutor Stafford, Chief Deputy Stewart and Deputy Hammon. No witnesses were called and it was evident that the problem of Berman's testimony was yet unsolved.

Foreman Morris and the District Attorney then went to the chamber of Judge Wood, where a private conference was held. No announcement of the progress being made was issued, but a short time later Morris and a committee of three from the grand jury hurried to the quarters of Presiding Judge Doran.

The noon hour found the four still closeted, but a few minutes later Morris went back to the jury room and announced that an adjournment would be taken until 2 p.m.

It was announced at this time by Judge Doran that he had been requested by the jury committee to assist in settling the matter. Judge Doran asked for additional time and requested the committee to return early in the afternoon.

DORAN WON'T ACT

This conference had barely concluded when Fitts and Stewart went into a closed meeting with Doran, which took up most of the noon hour. At that time it was indicated that Judge Doran was cognizant of the entire situation and had heard the difficulties outlined by both grand jury members and the District Attorney.

The grand jury reconvened at 2 p.m. and word came from Judge Doran that he could find no cause for taking action.

"I am not taking any part in the matter," said Doran. "I feel that Judge Wood is thoroughly competent to handle the affairs of the grand jury as well as the master calendar, and I know that Judge McComb is a proper and conscientious jurist, well qualified to hear the cases that are set in his court."

Judge Doran declined to give any

(Continued on Page 3, Column 1)

The Lancer

by Harry Carr

THESE colored doughboys in the Twenty-fifth Infantry are an interesting study in soldiery.

The average white soldier is halfway out of the Army before the ink on his enlistment papers is dry. Negroes love the Army and think of it as a career.

They keep on enlisting until their sleeves are stiff with service stripes.

HAPPY HEARTS

Every little step of the routine of military life is to them a drama. They even get a kick out of saluting the officers.

When you see one of these superb black giants come up and bring his hand to his hat brim with a snap, you think that the least he is going to say is that the old guard dies but never surrenders—instead of telling him that Private Abraham Lincoln Washington has done took the company dog out for exercise.

White officers always like to serve with them because they are so cheerful and happy. No hardship, monotony or danger ever dims the spirit of the black troops.

THE BULL'S-EYE

At the business end of an army rifle they are absolutely amazing.

An old sergeant was asked to shoot a score for me at the rifle butts. He lay down in the Arizona dirt and took a squint down the rifle barrel. After five shots he got up, shame-faced and deeply mortified, to explain to the major with deep chagrin how it was that one of his shots failed to pop into the middle of the bull's-eye.

THE DRUM MAJOR

At the formal review the drum major of the band is an object not to be looked upon without awe. He wears a huge white bearskin hat that towers above his tall head.

The messenger who announced the fall of Jericho wouldn't have been half so impressive as this august black potentate when he turns his baton as the signal for the band to wheel past the commanding officer as the black and khaki ranks click into column.

THE ORDERLY

At guard mount the best appearing and neatest soldier is always detailed as the orderly of the commanding officer.

This is the drama of the day. The black boys detailed for guard duty shine their rifles until you could shave in the reflection of the wood on the stocks.

As the guard marches back to the guardhouse to go on duty, about half the garrison gathers to see who won.

The imperial gesture with which the winner hands his rifle to an attendant and steps off toward the headquarters office is just suffocating with grandeur.

HOOLIGAN'S FLATS

Camp Stephen D. Little, where these black soldiers are stationed, is a disgrace to the Army.

It was built as an emergency war camp. The officers' quarters are made of beaverboard. The men's quarters are so flimsy and so tumbledown that the roof of one of the company kitchens collapsed last week.

From a strategic standpoint there is not a more important post in the country. The absurdity of spending millions on a place like Fort D. A. Russell, 200 miles from nowhere, shows the effect of politics in army affairs.

CRASH FOILS EAGLE'S HOP

Pilot of New Plane Leaps to Safety and Ship Falls Into River Bed as Lindbergh Waits

While Col. Charles A. Lindbergh waited at the United Airport to inspect and, according to one pilot, to fly the $22,000 Northrup all-metal fast monoplane, Pilot Stephen R. Shore jumped from the ship at 3000 feet and landed safely in the brush a quarter of a mile from where the plane crashed in the Los Angeles River bed near the First National studios, Burbank.

"I was at the edge of the airport when the plane took off," Col. Lindbergh said last night. "The plane is similar in appearance to mine, and its all-metal construction has caused me to watch its development with interest.

"I planned to fly the plane some time, but I cannot say that I had any particular intention of doing so this afternoon."

Shore, according to W. K. Jay of the Northrup Aircraft Corporation, said that the motor of the ship suddenly began to vibrate alarmingly while he was making a short test flight. The pilot was at a loss to explain the sudden vibration, but declared it was possible a bird had struck the propeller or the propeller had loosened. He deemed it unsafe to try to land, he declared.

The ground below was not thickly tenanted, so Shore stepped out, pulled the ring of his parachute and received only a few bruises and scratches when his parachute dragged him along the ground. He received emergency treatment and was removed to his home at 1216 North Edgemont street.

While Shore slipped earthward witnesses said the plane came down in a wide spiral, skimmed along over the dry river bed and nearly landed itself.

It nosed over, however, the gas tanks were cracked and the silver plane burst into flames, melting part of the fuselage.

Jay declared that a similar plane is under construction and that the Burbank company will go right ahead with their plans of placing the ship in standard production. The crashed plane was test-flown for the first time last week and was considered a marked stride in aircraft design and construction.

John K. Northrup, its designer, was formerly chief engineer of the

(Continued on Page 2, Column 4)

HERE'S WHAT HAPPENS TO SHANGHAI EVILDOER

Now, to illustrate—

And Supt. W. E. Fairbairn of the Shanghai Municipal Police Reserve Unit, playfully tapped his questioner on the shoulder.

"If that had been over your heart," he commented, when his questioner was able to regain his breath, "you would have been 'out.'"

In other words, evildoers in Shanghai have to watch their steps, for the Shanghai police are adept in what is known as Chinese boxing, little known throughout the world, but declared by the visiting police official of the Far East to be vastly superior to the widely known Ju-jitsu of Japan.

By resorting to the lessons learned from a study of Chinese boxers, Shanghai police are able to overcome unruly persons with astonishing ease, said Fairbairn. The boxing, he said, consists of blows on vital parts of the body, and it is a simple matter for an expert to paralyze an opponent.

Fairbairn, who is stopping at the Biltmore, is the author of a book on self-defense that is one of the fundamentals in courses of instruction for the Hongkong police and other departments in the Orient. He is in Los Angeles en route to England, on a leave after five years' continuous service. He plans to leave Los Angeles shortly for New York, with the expectation of sailing for his old home in England on April 10, next, and returning to his post at Shanghai on November 15.

Incidentally, those ambitiously inclined should be warned that the boxing is not to be picked up in a day. Fairbairn has been studying the art for twenty-three years and declares he is still learning.

But—and then came a demonstration of one's helplessness when a member of the Shanghai police force is doing nothing more than holding one's left hand. OW—WOW—ouch!

WARRIOR PREACHES PEACE

Grand Duke Alexander Pleads for Spiritual Stand in Address at Bovard Auditorium

A plea for spiritual development along with the material was made by Grand Duke Alexander, brother-in-law of the late Czar Nicholas II, in an address before a large audience of students and friends of the University of Southern California at Bovard Auditorium yesterday.

The Grand Duke is visiting in Southern California and while here is responding to invitations to address students of world problems. In his talk yesterday he reiterated views expressed upon his arrival in Los Angeles nearly a week ago. In addition he gave a brief sketch of his life as a high member of the Russian nobility, closely related to the Russian ruling family of the generation, and how his outlook upon life's problems was affected when from a position of great power and wealth he was plunged into the condition of a refugee, stripped of all material possessions, by the Russian revolution.

"I had everything in life that is supposed to give happiness to mortals—wealth, riches, power," he said. "I lost it all in the revolution but I did not lose my soul. The material can be taken from you, but not the spiritual."

That was one of the great things he learned from the revolution, he said. In touching the high spots in his life he recalled as a boy 11 years of age, living near the front in the war with Turkey in 1877, seeing the sufferings of the wounded. He gained there a deep-seated aversion to the sufferings brought on by war. The causes of suffering and of hatred among peoples have been the subject of intense study by him ever since.

He recalled that when the late Czar Nicholas II ascended the throne he was only 27 years of age. Alexander knew him well and the young Czar confided to him that he felt the burden was too great—taking over the rulership of more than 200,000,000 people.

When the World War broke out in 1914 the Grand Duke was in charge of all aviation for the government. But the war lasted only three years for Russia. In 1917 one day the Grand Duke awoke to find that all his material possessions were gone—everything had been

(Continued on Page 3, Column 6)

AUNT HET

BY ROBERT QUILLEN

"It ain't hard to shame a man out o' takin' a drink if you don't beg him or talk bossy enough to make him do it to show he ain't scared to."

'EXPERT' BURKE FAILS TO SPEAK

One-Day Police Reorganizer Absent from Club

Deputy Chief Davis Delivers Talk as Substitute

Jail Sentences Backed for Traffic Violators

Scheduled to speak at the Los Angeles City Club luncheon on "Police Reorganization," Charles S. Burke, former private detective whose appointment by the Police Commission as an expert to effect such reorganization was blocked last week because the police secret service fund could not be used to pay him, failed to appear yesterday.

Instead, he sent word he was detained in conference with the Police Commission and Deputy Chief Davis, as a substitute, delivered a talk on traffic laws and plans for their enforcement.

Later Burke admitted he was not actually in conference with the Police Commission, which met in a closed session to go over the police department budget. He said he desired to get in touch with the commission. He had not seen the Mayor, he said, but admitted sending him a note that he did not intend to speak at the City Club, to which the Mayor replied it was a good idea.

Vice-President Arthur E. Briggs, spokesman at the luncheon, said: "It is sometimes our good fortune not to have the speaker billed for our program. That is the occasion today." He introduced Deputy Chief Davis as a man to whom the members would much rather listen.

CONFERENCE PLANNED

Chief Davis told of plans for a general conference in April of Automobile Club officials, manufacturers, the police traffic division, judges, prosecutors and all city and civic bodies interested in reducing the increasing toll of injured and dead from traffic accidents. Out of this meeting he expects that a definite program of law enforcement and penalties for law violators will be reached.

"There has been a 300 per cent increase in the death rate from auto accidents in the United States in ten years and the increase has been greater in Los Angeles," he said. "This is largely by reason of the city's rapid growth and the fact that the police personnel has not kept pace with this growth. The traffic personnel has stood still for five years while auto owners have more than doubled.

"Sympathy appears to be extended to the offenders, many of them flagrant violators of traffic laws. The citizens who complains of arrest finds a willing ear and few words for the officers who try to live up to their oaths that they will enforce the law.

"To obtain safety the public will have to change its attitude and support prosecutions and sentences that fit the offenses."

SPEED BLAMED

Speed is the greatest cause of accidents, Davis declared. He pointed out it is no use fining habitual violators with means to pay fines of any amount. A jail sentence is the only remedy, he declared.

He suggested a special prosecutor as an expert in handling drunk-driving cases, with a special court and quick action, in order to get convictions where delay causes doubt as to the driver's condition at time of arrest.

The economic loss from accidents is causing insurance companies to take an interest in traffic-law enforcement, he declared.

SCRIBBLE OF SUPPOSED SUICIDE FIGURES IN SUIT

A scribbled note written by Robert M. Cordill, Los Angeles attorney who disappeared from his home after leaving a letter for his wife revealing his plans for suicide, was filed as an answer to a suit in Municipal Court yesterday by George M. Goodell, chief clerk of the civil department, after another attorney paid the necessary $1 filing fee. The letter gave a possible motive for Cordill's expressed desire to end his life.

After declaring that when the letter was received he would be no longer alive, Cordill referred to a civil suit of the Sun Realty Company against his father, Tunis S. Cordill, for $800 balance due on a note which had been signed by Robert Cordill and his wife and apparently guaranteed by his father. The letter declared that Tunis Cordill did not sign the guarantee, but that the writer, Robert Cordill, signed his father's name to the note without the latter's knowledge or consent.

Robert Cordill, who resided at 2930 South Norton avenue, is believed to have drowned himself off Malibu Beach Monday evening, in accordance with the plan outlined in his farewell letter to his wife.

Spotlight Again Turned on Triangle

MRS GEORGE M. SUNDAY — GEORGE M. SUNDAY — MAURYNE LA SALLE

SUNDAY RETURN SOUGHT

Estranged Wife Wants Evangelist's Son Brought from Chicago to Face Charges

The personal affairs of George M. Sunday, son of Evangelist Billy Sunday, became more confused yesterday when his estranged wife Harriet appeared at the District Attorney's office and demanded that steps be taken to extradite the man from Chicago, where he was arrested Tuesday night on a misdemeanor charge.

Mrs. Sunday recently swore to a complaint charging her husband with a statutory offense, naming Mauryne La Salle, Los Angeles artist's model.

At the same time word was received from authorities at Oakland stating that a warrant still is on file there accusing the minister's son of stealing an automobile which he had rented after fleeing from Los Angeles.

Mrs. Sunday announced yesterday following a short conference with Dist.-Atty. Fitts that she is ready to pay the expense of returning her husband to this city for trial and Chicago authorities were notified by telegraph immediately to hold the man for extradition.

According to dispatches from Chicago, Sunday was taken into custody by a patrolman while wandering about the downtown streets at a late hour in a befuddled condition. He was taken to headquarters, where he denied his identity, but later admitted that his name is Sunday and that he is a son of the evangelist.

WIFE'S CHARGES CALLED FRAME-UP

CHICAGO, March 26. (Exclusive) George M. Sunday, son of Billy Sunday, evangelist, wept on the shoulders of two friends at the detective bureau this morning while the police held him on an open charge pending the receipt of word from Sheriff Traeger of Los Angeles, where he is wanted on a statutory charge preferred by his wife.

Sunday, dressed in well-fitting clothes of expensive material, albeit a bit dishevelled from his tussle with the policemen, denied vigorously that he had been drinking, though he admitted a rather faulty memory.

"The last I can remember," he told one of his friends, "I was on my way to the station to go to Philadelphia. I had $345 in my pockets."

When he awoke in a police cell he said his $345 and a lodge pin were missing. He declared his wife's charges a frame-up. He said he and his wife agreed to disagree about a year ago and he went to live at his home, turning over to her their home in the city, a cottage in the mountains and a villa on Catalina Island, all worth $160,000.

One night last November when he gave a party in his rooms, he said, a friend of his wife, a Hollywood mannikin, remained after the other guests had left and in a few minutes his wife and two detectives invaded his apartments. He said the statutory charge resulted from that, also a suit for divorce.

"But it's all a frame-up," he wailed. "My wife is trying to frame me."

PLANE'S CRASH THWARTS EAGLE

(Continued from First Page)

Lockheed Aircraft Company, builders of Col. Lindbergh's new Sirius monoplane.

Shore is a veteran pilot. His jump automatically makes him a member of the Caterpillar Club, the exclusive group of men who have made forced parachute landings from planes. Col. Lindbergh has made four such leaps.

Wife Suing for Alienation Wins Divorce Decree

Mrs. Frances Bose, who has sued Caroline Johnson for $30,000, asserting alienation of the affections of her husband, Joseph H. Bose, was granted a divorce in Superior Judge Sproul's court yesterday.

Testimony in court was only on a charge of desertion.

Bose, a landscape gardener, has been paying his wife $30 a month for the child and $5.50 a week for herself. Judge Sproul ordered him to continue paying $30 for the child and made the wife's alimony $25 a month additional for one year.

During the trial it developed that Bose had signed over his automobile to Miss Johnson, but the defendant explained this was because he couldn't meet the payments.

Doolittle Here in 'Mystery' Plane

Lieut. Jimmie Doolittle, former army ace, yesterday landed at Grand Central Air Terminal from Wichita, Kan. He was flying the Travelair mystery ship, a new low-wing monoplane open one-seater capable of doing 237 miles per hour.

Doolittle flew here in nine hours' elapsed time, with stops at Albuquerque, Holbrook, N. M., and Kingman, Ariz. He announced that he soon will go abroad for two months with a new P-6 Curtiss pursuit plane, flying in the interests of Shell Oil Company. He is stopping at the Ambassador.

PIONEER OF SOUTHLAND SUCCUMBS

Moses K. Chandler Dies at Home Near Burbank; Close to 94 Years of Age

Moses K. Chandler, resident of Southern California for nearly a half-century, died yesterday at his ranch home a few miles north of Burbank. He was close to 94 years of age.

Mr. Chandler was born in Landaff, N. H., April 8, 1836. While a young man he taught school there and later engaged in the lumber business, acquiring ownership of a mill. In 1862 his health failed and he sought recovery in California. Shortly after his arrival he purchased the ranch north of Burbank and took possession in December, 1863, living there until his death.

Twenty years before coming west, in August, 1842, Mr. Chandler married Emma Little at Landaff, and in 1927 the couple celebrated their sixty-fifth wedding anniversary. The jubilee was attended by more than fifty of their descendants, including children, grandchildren, great-grandchildren, sons-in-law, daughters-in-law, grand-sons-in-law and grand-daughters-in-law. The peace of their married life was undisturbed by the death of a child, grandchild or great-grandchild, or by a divorce in any branch of the family.

Mr. Chandler leaves his widow, Mrs. Emma J. Chandler, three sons, Harry Chandler of Los Angeles, Lee Chandler of Burbank, and Fred Chandler of Riverside, one daughter, Mrs. David Lewis of San Fernando, fifteen grandchildren and twenty-one great-grandchildren.

Details of the funeral, which will take place at the church in Roscoe, will be announced later.

LIEN-SHARK SUSPECT'S TRIAL SET

S. Beck Will Face Jury on Petty-Theft Charge as Result of Pair's Stories

Jury trial of S. Beck, growing out of his purchase and release of a tax lien, has been set by Municipal Judge Curtis for April 17, next.

Beck, who resides at 1018 South Grandview street, is charged in a complaint issued by Deputy City Prosecutor Hornaday with obtaining $27 from G. L. White, 148 South Formosa street, and E. J. Walsh, 4151 Beverly Boulevard, by twice selling them a tax lien of $2.80 on property owned by them which he purchased from the city. The two men told Hornaday they paid Beck $27 for the lien in 1926 and that last October he forced them to pay an additional $26.64 before he would release the lien.

According to Hornaday, the case is the first of many which will be filed by the City Prosecutor's office against asserted lien sharks who have mulcted Los Angeles property owners of hundreds of thousands of dollars during recent years.

Air Line Soon to Launch New Tri-City Route

Reno will become the apex of a new triangle soon with the advent of the new service of Continental Air Express.

The first plane will hop off Saturday, April 5, from Continental Airport here on the first side of the triangle whose points are this city, Reno and San Francisco, according to the announcement made yesterday by E. K. Fleming, secretary of the line. The trip will be made each week-end thereafter.

At the same time two new Ford trimotored airliners, carrying fourteen passengers each, will go into service on the daily Continental run between Los Angeles and San Francisco, Mr. Fleming said.

WARM WEATHER WILL CONTINUE

(Continued from First Page)

of 81 deg. attained this afternoon equaled Monday's high mark for the year to date, followed by a forecast indicating at least another twenty hours of "balmy" weather. In the last three days, beaches have been thronged, top coats discarded and a general exodus made to the out-of-doors.

TRAFFIC SIGNAL ASKED

A request for the installation of traffic signals at Avenue 50 and Aldama street was received yesterday by the City Council and referred to the Police Commission and Traffic and Lighting Committee.

LACK OF HOUSEHOLD FUNDS AROUSES WIFE

Because Mrs. Eva O. Rossiter couldn't run her household on $100 a month, her husband abused her, she testified in Superior Judge Crawford's court yesterday, where she was given a divorce from Harold Rossiter, landscape architect. When Mrs. Rossiter invited her relatives to Christmas dinner, her husband refused to pay for the turkey, she said. Although Mrs. Rossiter said her husband makes from $400 to $600 a month, she made no demand for alimony.

HARBOR PLANS GAIN FAVOR

Further Official Approval of Breakwater and Dredging Program Cited by Delegates

Further indication of early approval of the 12,500-foot breakwater extension, as well as the $3,000,000 harbor dredging program, was received by Port Manager Burt Edwards yesterday in a telegram from Harbor Engineer Nicholson. Mr. Nicholson was Los Angeles' representative at the hearing before the United States Army Board of Engineers for Rivers and Harbors at Washington on the 25th inst., together with Maj. R. O. McClone, harbor engineer for Long Beach.

Mr. Nicholson declared in the dispatch that he has been assured by Senate and House leaders that both the breakwater and dredging projects have a good opportunity for inclusion in this session's rivers and harbors omnibus bill on account of the tariff bill delay. If included in the bill now pending funds for both programs will become available on July 1, next.

The Army Board of Engineers intimated early recommendation on both the dredging and breakwater proposals, according to Mr. Nicholson. The dredging program includes six projects involving removal of 5,839,000 cubic yards of earth at an estimated cost of $1,856,000, while the cost of the breakwater extension, under the Hughes-Nicholson clay-base plan, will be $6,897,000.

Representatives Evans and Crail of Southern California strongly supported the proposals of Mr. Nicholson and Maj. McClone, said the telegram. Mr. Nicholson added that he and Maj. McClone will remain in Washington the remainder of this week to confer with Congressional committee members in the interest of favorable action on the port program.

FOR THOSE NOT SLENDER

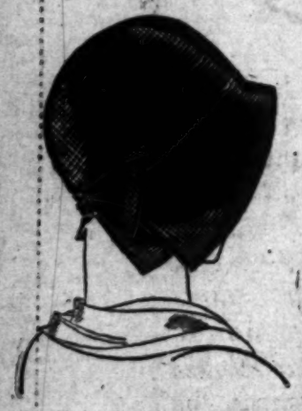

Fitted by Our Stylist in the Custom-made Manner

...fitted to your head...to the contours of your face...to your own personality. Peterson's hats are fashioned for you exclusively, accentuating your best features...offering the shades best suited to your individual coloring.

Custom-Made Hats priced from $22.50

Peterson's
738 WEST SEVENTH
PASADENA STORE 624 E. COLORADO STREET
235

LAIRD·SCHOBER SHOES
IN OUR MONTH-END SALE

CLEARANCE of several hundred pairs of these high-style, fine shoes at the remarkably low price of 12.85. There are satins, suedes, crepes, Kidskins, GENUINE REPTILES, and smart combinations.

Shoes for street and sports, for afternoon and dress wear.

Colors to harmonize with every ensemble.

$12.85

Of Particular note are the Genuine lizard and snakeskin shoes ...day-long, year-round, indispensable reptile shoes at a price quite exceptional. Twelve styles, seven colors, all types.

Hosiery

Fine gauge, pure dye, silk from top to toe! Invisibly reinforced where the wear comes, assuring better service. Worth your while to buy many pairs. Sizes 8½ to 10

$1.25

COLORS
Beige Clair
Honey-beige
Havana
Sultana
Grain
Shadow
Sandune

WETHERBY-KAYSER SHOE COMPANY
727 SOUTH BROADWAY

BROADWAY HILL AND SEVENTH ONE O'CLOCK SHARP

BULLOCK'S INAUGURATION

Remnant Friday Sportswear Values

Tomorrow Not Today

BULLOCK'S Sportswear Store

Tomorrow Not Today

A Greater Remnant Friday To Climax A Great Month Of Values At Bullock's

50 Sportswear Dresses Remnants -- Reduced
$18.75
Silk and Wool

Coats And Suits, In Inauguration Climax
½ Price
Very Smart Tweeds

50 Sports Hats, Remnant Reductions
½ Price
Also 50 Hats at $2.50

20 Sports Sweaters Fine Wool Slip-ons
½ Price
Remnant Friday

Sportswear Skirts Silk-Wool Remnants
$5
Limited Number

100 Prs. Sports Shoes Oxfords and Straps
$3.95
Others at $7.85

Bullock's Sportswear Store for Women

For SORE THROAT
Ask for Ben-Gay
The Original BAUME BENGUE (ANALGESIQUE)

AND USE IT THIS WAY

Wring out a hot cloth and wrap it around the throat to get the pores well open, wipe dry and rub in plenty of Ben-Gay. Then wind the throat loosely with flannel. Relief starts at once. The stiffness and soreness quickly begin to go as warm Ben-Gay will not have been ... and aches of nerve and muscle.

NE O'CLOCK SATURDAYS

CK'S
ATION

Friday
Values

Tomorrow
Not
Today

ant Friday
eat Month
Bullock's!

Dresses
educed

its, In
limax

eds

Hats,
uctions

.50

veaters
lip-ons

Skirts
nnants

Shoes
Straps

for Women

ROAT

ray

ND OF JULIAN CLASH SIGHTED

Judge Wood Row May be Settled Today

Sands Pat and Doran Refuses to Intervene

Jury Will Meet and May Continue Quiz

(Continued from First Page)

...ts of the conference, or, the ...ntinued existence.

...mas Morris held another ...ference with Judge Do... in the afternoon, which ...mediately followed by his ...nouncement of the adjournment ...ntil today.

PLANS UNCHANGED

...e said that there has been no ...ge in the plans of presenting ...rious phases of the inquiry to ...ry, although announcing that ...Dorsey Stewart personally ...ssisted Special Prosecutor Staf...

...first witness to be called is ...n. He is to be followed by ...Bohannan, certified account... ...Byron S. Fox and Walter H. ...is employees; John Eth... former general manager of ...Wray & Co., brokers, and Ben ...also a former manager.

...Company records and files, cov... the conviction in Federal ...of Lewis and Berman on ...tain charges, were obtained ...ena by the District Attorney's ...It is believed that they are ...ded in the present inquiry. ...and Stewart were brief call... ...the office of United States ...Rosalie, with reference to the ...when the jury verdict sen... ...the two Julian stock opera... ...seven years in Federal ...

...and complete co-operation ...Federal attorney in the ...investigation, as well as re... ...all information assembled ...department, was tendered ...District Attorney, McNabb said.

...ORDER PLEADS TODAY

...S. Grider, indicted juror, ...with accepting a bribe, will ...in Judge Wood's court today ...for plea. His trial date ...set with the other five de... ...when they pled Tuesday. ...is understood that his attor... ...William B. Beirne, will fight ...indictment today by demurrer ...on grounds it does not state ...facts to constitute an of...

...cross-examination of S. C. ...former Julian head, which ...was under way for several days ...and still being heard before ...Judge Tappaan brought by ...stockholders against the Los ...Stock Exchange and a group ..., is expected to be com... ...tomorrow night.

S. C. LEWIS ILL

...Virtually all of yesterday was ...up by Attorney Morrow, rep... ...some of the defendants, ...over various deals and ...actions carried out by Lewis ...in the collapse in May, 1927 ...continuation of the examina... ...featured by violent bicker... ...between Morrow and Attorney ..., representing the stock... ...Lewis was ill and several ...was excused from the stand. ...Tappaan instructed the at... ...yesterday that the cross-ex... ...must be speeded up, and ...that night sessions will be ...unless the case is completed ...tomorrow night.

...ARE ACCUSED IN ...TIVE CASE

...complaints charging Louis ...recently indicted for jury ...in connection with the Julian ...cases, with violating a ...ordinance by operating as a ...detective without a license ..., 1930, was issued yester... ...City Prosecutor Nix. Munici... ...Curtis later issued a bench ...for Krause's arrest, which ...been served up to a late ...night.

...TRESS ON ...TAND IN ...CRASH SUIT

...nita Rush Tells Jury ...Injury and Halt in Her ...er as Stunt Diver

...suffered in an automobile ...three years ago have im... ...her hearing and also resulted ...of nerve, thus preventing her ...performing the high-diving ...which once brought her ...fame, Loretta Rush, mo... ...screen actress, yesterday told ...Superior Judge Fleming's ...she is suing Glen Lockridge ...Yeager, owners of the au... ...which is asserted to have ...into here, for $25,000 dam...

...accident occurred on March ...at Sherwood and Beaudry ...Lockridge was driving the ...car. In Miss Rush's car was ...Helen M. Howard, who ...injuries which resulted in ...death the following day. Miss ...stated in her testimony yes... ...that the collision had not ...occurred.

...It is expected to go to the ...today. Miss Rush is repre... ...by Jerome H. Kann. W. I. ...is attorney for the defend...

...eler Gives ...Mexico Boost

...day Mexico presents lit... ...the way of thrill and excite... ...to the traveler who seeks the ...scenes of a revolutionary ..., according to Preston B. ..., attorney for the Union ...Company, who returned ...from a ten-day pleasure ...in Mexico City.

...said his most ...impressions in the Mexi... ...is the evident high re... ...Ambassador Morrow by ...people. He declared ...is proceeding with ...number of public projects ...centered upon a pretentious ...building program.

BROADWAY • HILL • AND • SEVENTH • "ONE • O'CLOCK • SATURDAYS"

BULLOCK'S INAUGURATION MONTH

Tomorrow! Remnant Friday

Remnant Friday—the heyday of every month at Bullock's—no less the climax of Bullock's great Inauguration Month. All month long values have been exceptional. And now remainders are reduced to their lowest terms for this one day. Wearing Apparel for Men, Women and Children, Luggage, Jewelry, Books, Stationery, Accessories—Linens, Rugs, Draperies, Furnishings and Furniture for the home—all come within the sweeping scope of this great day of a great month. Every section in the store will participate to bring you tomorrow countless evidence of the spirit, the purpose and the value-giving determination of Bullock's Remnant Friday. An inspired Organization will bend every effort to making it a day of opportunity for you.

Boys' Values Remnant Friday Reductions!

50 wool suits, $10; trousers, knickers, $3.85; blue cheviot knickers, $2.95.

Store for Boys, BULLOCK'S, Fifth Floor, Broadway Building

*Tu-tu-Six Silk Dresses $3.98 to $7.50

Party dresses of crepe de Chine and georgette, some with little puff sleeves.

Tu-tu-Six, BULLOCK'S, Fifth Floor, Hill

*Tu-tu-Six Wash Dresses $1.00

Sheer voiles and dimities for warmer afternoons—Remnant Friday values at $1!

*Tu-tu-Six is a trade name registered by Bullock's

Tu-tu-Six, BULLOCK'S, Fifth Floor, Hill

200 Pieces Infants' Wear ½ Price

Lisle sox. Shoes, soft soled and first step. Dresses, Bonnets, Creepers, Easter rabbits, dolls, and toys.

Baby's Own Store, BULLOCK'S, Fifth Floor, Hill

Rayon Underwear . . $1

Shorts, stepins, bloomers and athletic chemise! Pastel colors! Incomplete size range! But excellent values at $1 each.

Also Kayser Marvelfit union suits of lisle! White or flesh! Sizes—5 to 9. Priced for remnant Friday, 95c each, 3 for $2.75.

Knit Underwear, BULLOCK'S, Fourth Floor, Broadway Building

Chiffon Hose, $1.15 Pair

All silk chiffon stockings! Picot tops! Full fashioned! All colors included but not all sizes in every color!

Stockings . . . BULLOCK'S . . . Street Floor, Broadway Building

D'Orsay Slippers . . $2.95

The same low-heeled leather bedroom slippers that sold in such quantities for Christmas gifts . . . now, offered again at the same low price for Remnant Friday at Bullock's!

Women's Shoes, BULLOCK'S, Fourth Floor, Broadway Building

Doeskin Gloves, $2.25!

Washable doeskin gloves! In new slipon styles. Complete range of sizes in colors of Peach, Grain, Eggshell, White and Natural. A price typical of Bullock's Remnant Friday. $2.25 pair.

Costume Gloves . . BULLOCK'S . . Street Floor, Broadway Building

Print Pajamas, $2.25!

Two-piece pajamas of freshly printed cottons! Cool for Spring and Summer wear! Choice of several smart color combinations! Reduced for Remnant Friday only, to $2.25.

Lingerie . . . BULLOCK'S . . . Fourth Floor, Broadway Building

(Third Floor) Remnant Values, Misses' Dresses, Half Price!
Also Misses' Dresses, All Types — $21, $31! (Third Floor)
(Third Floor) 20 Misses' Coats Reduced to Half Price!
Lower Price Tweed Coats — Remnants — ½! (Third Floor)
(Third Floor) 50 Women's Dresses, Crepes, Chiffons - - - ½!
Women's Dresses, $29! 38 at $11! Remnants (Third Floor)
(Third Floor) Long-Sleeved Blouses, Crepe, Satin - - - ½!
125 Lower Price Dresses, Half Price! (Third Floor)
(Third Floor) Remnants In Raincoats—Women's Types, ½!
Just 10 Women's Coats (2 Winter Coats)—½! (Third Floor)
(Third Floor) New! Lower Priced Brim Straw Hats, $3.95
Just 10 Fine Fox Scarfs at Remnant Price $77! (Third Floor)
(Fourth Floor) 44 Rayon Morning Frocks, $1.85, $2.85!
200 Cotton Frocks Deeply Reduced to 65c! (Fourth Floor)
(Fourth Floor) 30 Linen, Tub Silk Frocks. Odd Sizes $5.95
*Collegienne Wool and Silk Dresses ½ Price (Fourth Floor)

*Collegienne is a trademark name, registered by Bullock's.

Silk Remnants!

10,000 remnants of Bullock's fine silks! In usable lengths, many in full dress lengths! Printed crepes, printed Shantung, plain Shantung, flat crepes, suede crepes, satin crepes, canton crepes, printed sheer silks! All the smart new colorings, black and white! Opportunity-priced at one-half for Remnant Friday only!

Silks . . . BULLOCK'S . . . Second Floor, Broadway Building

Woolen Remnants!

1100 woolen remnants! Lightweight for dresses! Suitings of smart variety! Coatings in full coat length, Jerseys, tweeds, crepes! Many from Bullock's highest grade woolens! Many from Bullock's imported woolens! Notably reduced for Remnant Friday only!

Woolens . . . BULLOCK'S . . . Second Floor, Broadway Building

Cotton Remnants!

More values in remnants! Cottons and rayons! Fresh and new! In lengths of 1 to 5 yards. Voiles, organdies, piques, prints, lawns, ginghams, shirtings, rayon crepes, rayon voiles, rayon chiffons! Very specially reduced. Buy in quantity now at these Remnant Friday reductions . . and "sew" to Save!

Cottons . . . BULLOCK'S . . . Second Floor, Broadway Building

500 Corsets Reduced!

Figure-moulding corsets that combine brassiere and corset with silhouette slenderness! Fashioned of fine quality fabrics! Greatly reduced to $4.95.

Corsets . . . BULLOCK'S . . Fourth Floor, Hill

Kenwood Robes, $9.75!

Just 21 of these well known all wool robes! Colors of tan, gold, green, in medium and large sizes only. For Bullock's Remnant Friday, $9.75.

Robes . . Negligees . . BULLOCK'S . . Fourth Floor, Broadway Building

Cotton Handkerchiefs 10c

Hand-embroidered handkerchiefs! Made from fine cotton in smart pastel colors. Narrow hems, dainty flower motifs. Remnant Friday, 10c each.

Handkerchiefs . . BULLOCK'S . . Street Floor, Broadway Building

Handmade Gowns, 85c

Hand-made batiste gowns! Exquisitely made! Appliqued and embroidered . . entirely by hand. Light pastel colorings! Remnant Friday, 85c.

Lingerie . . . BULLOCK'S . . . Fourth Floor, Broadway Building

*Collegienne Shoes $6.85

Spring kid shoes in cocoa beige, eggshell beige, and white. Opera pumps and pumps with straps. High, slender heels and Cubans. Remnant Friday values!

Collegienne . . . BULLOCK'S . . . Fourth Floor, Hill

French Lingerie Reduced

Deep reductions await you on imported French lingerie! Hand-made, hand-embroidered! Chemise, $4.95, $6.95, $8.50. Stepins, $4.95 and $7.50.

Lingerie . . . BULLOCK'S . . . Fourth Floor, Broadway Building

THE TIMES-MIRROR COMPANY
OFFICERS
HARRY CHANDLER, Pres. and Gen. Mgr.
MARIAN OTIS CHANDLER, Vice-Pres. and Secy.
FRANK X. PFAFFINGER, Treasurer.
DIRECTORS
Harry Chandler, Marian Otis Chandler, Frank X. Pfaffinger, Mabel Otis Booth, Harry Carr.

Los Angeles Times
EVERY MORNING IN THE YEAR.
DAILY FOUNDED DEC. 4, 1881—49TH YEAR.

RALPH W. TRUEBLOOD, Managing Editor.

Average for every day of February, 1930 192,934
Sunday only average for February, 1930 218,868
Average every day gain over February, 1929 9,036

OFFICES:
New Times Building, First and Broadway.
Branch Office, No. 1, 619 South Spring Street.
Washington Office, 1217-1219 National Press Club Building.
Chicago Office, 360 North Michigan Avenue.
New York Office, 285 Madison Avenue.
San Francisco Office, 749 Market Street.
Seattle Office, 3322 White Henry Stuart Bldg.
In addition to the above offices, The Times is on file and may be found by European travelers at the office of the American Express Company, Paris, and 3 Rue Scribe, Paris, France. The names of Californians registering at the last-named address will be published in The Times at intervals.

LOS ANGELES (Loce Ahng hayl ais)

MEMBER OF THE ASSOCIATED PRESS.
The Associated Press is exclusively entitled to the use for publication of all news credited to it or not otherwise credited in this paper and also all local news published here within.

The Times seeks at all times to be accurate in every published statement of fact. Readers who discover any important inaccuracy of statement will confer a favor by calling attention of the Editorial Department to the error.

No employee of The Times is permitted to accept any gratuity, in money or its equivalent, from any individual, group or organization having news or business relations with The Times. The public should clearly understand that it is unnecessary to pay anybody anything to get news into The Times and that any Times employee who accepts "gifts" calculated to influence his or her work for this newspaper is thereby rendered subject to immediate discharge.

Bad laws, if they exist, should be repealed as soon as possible; still, while they continue in force, for the sake of example, they should be religiously observed.
—Abraham Lincoln.

Today's Bible Text

But God be thanked, that ye were the servants of sin, but ye have obeyed from the heart that form of doctrine which was delivered you. Being then made free from sin, ye became the servants of righteousness.—Romans vi, 17, 18.

SHOULD BE GAY
Boy operated on in Washington is discovered to have a heart like a bird's. If he can be taught to warble, vaudeville has a promising recruit.

FOR SCRIPT WRITERS
Now that it is considered "art" to call a spade a spade in the talkies, "gag" men could keep up to date by taking in some of the Senate debates.

PAGE "THE SECRET SIX"
Chicago got about as much thrill out of "the return of Al Capone" as a woman would in rushing a bargain counter with an empty pocketbook.

AWFUL
Gandhi has called a general hartel in the interest of swaraj. We had been fearful lest it come to this. No wonder England hardly knows what to do about it.

NOTE TO WOMEN
In many professions being a woman is a positive advantage, says Vera Brittain. Possibly being a wife is one of them.

FOREIGN INVASION
California films, gasoline and ideas are said to be flooding France. Here is hoping that we get back some of the dough our boys furnished over there during the war.

INTERNATIONAL STUFF
Crooks received a jolt when one of their shining lights was nabbed for a $60,000 forgery in New York on a photo sent by radio to London. What a break for E. Phillips Oppenheim.

NOT A PRECEDENT
English gramaphone dealers are making record needles from the "stickers" on prickley pears. The barbs have produced many a word that wasn't intended for general broadcasting.

THE STING OF HUMOR
Mayor Walker's popularity was increased when he kidded William Z. Foster, the Communist leader, into denouncing him. That put the picturesque executive on the front page again.

ALL WET
There is considerable discussion over Whiskey Creek, Virginia, and the Brandywine water course in Pennsylvania being entirely constitutional. Rupert Hughes ought to look into this.

PROBLEM SOLVED
We were mistaken. It was not a desire on the part of the unions to get out of doing so much work that led to the five-day week. Wages are higher and they needed more time to spend the extra money in.

A HOLE LOT
With Carlsbad Cave in New Mexico and the "Bottomless Pit" in the Julian mess coming to light, as it were, Kentucky senses the situation and hastens to present Mammoth Cave to Uncle Sam. Possibly hoping he will get his foot into it!

WAR AND WOMAN
Florida selected Miss America without consulting Hollywood. As a result the Latins who expect to give her a trip to South America are a little choosey and have selected Miss Utah. As in most wars, there will be considerable powder wasted.

THOSE BROAD SHOULDERS
Economic writer says President Hoover "is guiding private business through a crisis; an unusual spectacle for a chief executive of the nation." Yes, and he's dragging along a lot of fellows who are hanging on to his coat tails and calling him names.

MORE BALED HISTORY
Now a Chicago University professor writes a comprehensive history of the United States in 500 words. He is either training for the next mountain tablet or is trying himself out for the Presidency. We wish some radio announcers would take a full course under him.

AN EDUCATIONAL MILESTONE
After a two-day dedication service William H. Crocker, chairman of the regents of the University of California, tomorrow will present the new educational center surmounting the hills of Westwood to the Governor and the people of the Golden State. Thus the University of California at Los Angeles, nearly eleven years after its inauguration, attains the official status of the accomplished fact and takes its place among the leading seats of learning of the United States.

The dedication ceremonies will be in keeping with so momentous an event, one of such signal importance to this community in particular and to the cause of American education in general. Delegates from colleges and universities in various parts of the world, presidents of well-known institutions and outstanding leaders in the field of science and letters will assemble on the campus today to take part in the exercises. The proceedings leading up to the final acceptance of the university by the State will be in tune with the dignity of the occasion and the illustrious company gathered to do it honor.

Specifically 384 acres of beautiful, rolling hill land, buildings already finished or in prospect, campus and equipment made or in the making, funds spent or in the spending, pass into the control of the State authorities. But not for these things alone, or even in great part, is this occasion one to be long remembered in the annals of the Southwest. Along with these we dedicate to the progress of our State and country, the ambitions of youth and the hopes and desires of our boys and girls for the culture and wisdom and character-building without which wealth and population are but sounding brass and tinkling cymbals.

Had the prime motive been lacking it would have been hopeless to inaugurate the many seats of learning and scholarship which are fast becoming the leading feature in the many-featured life of Southern California. That prime motive has always been the demand of our youth in ever-increasing numbers for the best in technical and general education. It was this demand that induced the State University to build a branch of the State institution in the neighborhood of Los Angeles. It was the ceaseless augmentation of this demand which three years ago started the construction work on the Westwood site, a gift to the cause of youth from many Southern California communities.

The fulfillment of this demand is reached today when the University of California at Los Angeles stands up before the people of the State and makes its bow as a college in its own right. Already it has a faculty membership of 300, a student body of 5500 and stands eleventh in the United States in point of attendance. With this phenomenal record for so short a period it may well in the not far future take its place on a complete equality with its mother university at Berkeley, in many ways ranking first among the colleges of America.

This demand for more varied and better education, and the response it has met in Southern California, are worth far more to the people of the Southwest than the many assets that bring us more immediate material results. There will be great activity in Los Angeles when the census takers get busy next week and much exultation if the final census figures come up to our expectancy. And yet the dedication of such an institution as this to the character building of the next generation actually represents a larger and more important gain for Los Angeles and the Southwest than would the addition of another half-million to our urban population.

It may be many years before Los Angeles passes Philadelphia or Chicago, and many more years still before it reaches in population the figures of London or New York. And it really is not a matter of vital consequence if that time never arrives at all.

But Los Angeles is aiming at a mark of which the events at Westwood this week are a sign and portent—that of leading the whole world in education, culture and morale. And this mark it may reach in the lifetime of the present generation, if our citizens will pursue it in the next twenty years with the zeal and determination put into the many great colleges and institutions we have already established.

BRITISH ARE BEEFING
Not brains but beef makes us great. John Bull is claiming that Uncle Sam is eating him out of hearth and home. The British are resigning their supremacy and Americans are emerging. It is all laid to beef.

Once the United States was a large exporter of the raw and a tremendous importer of manufactured. The order has been reversed. We are now importing foodstuffs and exporting machines and other manufactured products.

We are eating up Canada's cows. We are ravenously devouring Argentina's steers. We are drawing on Australia's herds. Once these were flung to the British lion. Now the American eagle is picking the bones.

Latin America views with alarm the high tariffs we are putting on raw material. But the cattle of foreign countries continue to jump the high-tariff fence and down our throats. This does not lower the price of rare cuts in England. We may yet have to have parity in beefsteaks to promote peace.

In 1900 we had 50,000,000 cattle in this country. This did not include milch cows. Last year we had 34,000,000. We exported a billion pounds of meats in 1900. Last year we shipped out but 360,000,000 pounds. The difference seems to be the size of our own appetites.

In 1925 we imported 30,000,000 pounds of meats of all sorts. Last year we imported 143,000,000 pounds. Of beef alone we exported 4,250,000 pounds in 1925. We imported 120,000,000 pounds of beef in 1929. Five hundred thousand cattle in addition were among our immigrants.

When John Bull had plenty of beef to eat, he had the go-getter spirit. Deprived of his meat, he languishes. Uncle Sam seems to be in the ascendant along with his roasts. So the British are beefing over their loss. It is not in our stars, but in our steers that we are overlings!

LEE SIDE O' L.A.
BY Lee Shippey

THE most interesting of all the social events being held in Los Angeles, in our humble and scantily instructed judgment, are the Indian powwows. This series of parties for Indians only was inaugurated recently with a powwow given by Chief Yowlache and wife, White Bird, and Mrs. Kathryn Leighton, an artist who paints Indians, then invited the Indians present to get together again at her house for another party. And probably there will be one or two more of these affairs which are really Indian parties. After that so many of us white folks will have crowded in that the Indians will feel a little crowded out.

White Bird Inspires Them

The group of artistic Indians in Hollywood has been good enough to adopt us, and last year presented us with a friendship ring, the one and only bit of jewelry we ever wear. For we are proud of these Indians who are establishing themselves as good American citizens, and rearing their children to be good Americans. Some day, we imagine, the regenerated Indians of the Southwest will erect a monument to White Bird for what she is doing for her race now. Every Indian who aspires to prove his pride of blood by achievement finds a friend in White Bird. When they come to her complaining that they have no chance in a white man's world she answers: "Nonsense! Look at Chief Yowlache and Chief Standing Bear! Look at Will Rogers and Monte Blue! Look at Lou-che-enya and Bellmard! Go and make some moccasins or beads or baskets or ollas or tom-toms or bows and arrows, and I'll sell them for you and give you every penny. Or I can show you where Indian singers and dancers make money."

And so she has made herself the little mother of dozens of Indians here who really are striving to make something of themselves, and every day inspires them to effort. No matter what tribe they represent she unselfishly does her best for them. Never once has she suggested that she would like a few words of publicity about herself. But once she sent us word that Roan Horse, the Navajo artist, really needed a friendly pat on the back. Later she sent us a similar message about Iron Eyes, the archer, and the other night she told us enthusiastically about the four Iroquois boys who pooled their earnings, bought a fifth-hand flivver—"which they had to push about half the time"—and came to California from Syracuse, N. Y., because a California woman visiting back there had assured them they would get good education here. They are living together in Venice now and earning their way, odd jobs by day and quartet singing by night.

Fourteen Tribes

Fourteen different Indian tribes were represented at the powwow at White Bird's tepee. They had come together in honor of Chief Long Lance, the Blackfoot author, who has been here in connection with a motion-picture production, but is leaving for New York. Standing Bear, the stalwart old Sioux chief, presided at the tom-toms. White Flower danced a Sioux dance, Young Plant danced the Hopi eagle dance, Big Eagle performed for the Cherokees, Bibs Brave did the Osage feather dance, Long Lance and Iron Eyes did the prairie-chicken dance and Kookie, White Bird's daughter, the wolf dance. White Tail, White Elk, Blue Water and Big Eagle, the four Iroquois boys, sang and so did Martin Napa, Navajo, who has been singing at Ramona Village. Napa seems to be the first full-blooded Indian known here who can sing tenor.

But the really exciting dances were those when everybody sprang to his feet, and the drums beat faster and faster and the chanting grew louder and louder, and the stamping of feet more and more deafening. War whoops broke out frequently.

Sometimes two or three would start a mad dance, others would join in till the floor was crowded, then they would form a ring till space compelled its breaking into a serpentine line which would take in nearly everyone present. Even those of us who were not Indians were swept into that. Only four of us who were not Indians had been invited.

Sidelight on History

Long Lance, for whom the party was given, is a very clever young Indian of the new school, a Carlisle graduate who fought in the World War and has written things for good magazines. For two years he has been in Labrador and Northern Canada making a motion-picture spectacle fostered by Douglas Burden of the American Museum of Natural History of New York, which is to be released by Paramount.

Standing Bear also is a Carlisle man, a member of the first class for which the institute was started. "We were all Sioux children," he said. "The real idea back of that school was not so much to educate the Indians as to take the children of the Sioux there as hostages. That was only a few years after the Custer massacre. They thought that with the children there, the Sioux would be good. I was 11 years old when they took me to Carlisle. But the one thing every Sioux child learned was that he must be brave, so we went without whimpering."

Why Not Another Distinctive Playhouse?

We left that party thinking what a fine thing it would be if these Indians could be grouped in an Indian playhouse association, backed somewhat as the Mission Play is, to preserve their tribal costumes and customs and prepare a pageant along the lines of "The First American," presented last year in Albuquerque. We have the talented Indians here. All we need is the play, and the playhouse.

A GENEROUS ACTION
The overwhelming vote by which the Canadian House of Commons decreed suppression of liquor exports to the United States is a generous action which should receive full recognition on this side of the line. Canada was under no obligation in international law to interfere with a traffic of this sort, but she recognized the moral obligation of being a good neighbor and acts accordingly.

There are, apparently, no strings to the action. But Canada is asking for a treaty in which both countries will agree to use their best efforts to prevent smuggling of all kinds along the international boundary, and there seems no reason why such a treaty—which will be as advantageous to the United States as to Canada—should not be ratified.

The disposition of some American officials to be technically overfussy about Canadian passports and of some Congressmen to object to Canadian immigration is in contrast to this wholehearted action of Canada's in giving aid to the enforcement of the American prohibition law, and it is a contrast which reflects no credit upon this country. Canadians are not aliens in any true sense of the word and should not be treated as such.

MOSQUITO LORE
The way to avoid malaria, says an eminent health expert, is to be able to distinguish between the anopheles and the culex. The culex doesn't carry disease germs. But he doesn't explain whether to use salt or call them by their first names. If it's the latter, we prefer the malaria.

REAL PROGRESS
Cuba is building 700 miles of concrete highway from Pinar del Rio to Santiago, which is 59 per cent completed. This is a hint to California and Florida to speed up on their town road-building programs. The little republic is making a strong bid for the winter tourist trade.

A GAS LEAK
The City Club was treated with a unique prediction recently. A prophet, who based his estimates on the number of gas meters in use, said Los Angeles would have a population of 8,000,000 to 10,000,000 in fifty years. Just wait till the wise-crackers in San Francisco and New York hear of this.

WHAT OTHERS THINK ABOUT IT

HANDLING A CRIME SITUATION
[Portland Oregonian]

When New York put its now-famous Baumes laws into effect, notwithstanding the doctrinnaire notion that severe punishment does not impress hardened offenders, an exodus of professional criminals immediately began. Then was the time for other States to join in a clean-up, which only a few did. One result of New York's new policy has been a recession of crime in the Empire State, attended by sporadic increase elsewhere. Not a great while ago the overflow began to reach British Columbia.

Nowhere have we had a better, more instant, illustration of a fundamental difference between two doctrines of criminal law enforcement than is now occurring in the province to the north, in contrast to that which is being tolerated with all too-impressive frequency this side of the line. The New York Times tells, for instance, how British Columbia authorities have moved with great promptness to forestall the new menace. Not choosing, however, to furnish lifelong sustenance to imported irreformables, they adopted the expedient of the lash. Concerning the reasons therefor and the underlying philosophy thereof the following from the Times' editorial correspondent is pertinent:

"There is no conscious ferocity in Canadian or British Columbia justice. But the feeling is growing among judges, barristers and police that some of the old standards of judicial philosophy will have to be sacrificed to expediency. In short, the courts of the dominion and the courts of the United States are developing philosophies of entirely different natures. Where American judges are setting out to find pure justice for the accused, Canadian judges are beginning to realize that justice is relative; that the punishment for any criminal can be fixed upon only with due regard to his relation to the community."

The rule that the punishment must be executed, if on anyone, on the individual who committed the crime remains valid.

CHAPLIN'S VENTURE
[Baltimore Sun]

Talking pictures have had such phenomenal success that the announcement of Charlie Chaplin that he will form a company to produce silent pictures comes as the voice of one crying in the wilderness. There ought to be room for both forms of entertainment. There must be thousands of persons who regret the almost complete disappearance of the silent picture. Pantomime is, as Chaplin asserts, one of the greatest forms of expression, and he is the ablest exponent of pantomime that these times have seen. His belief in pantomime itself and as a vehicle for his own efforts argues well for the success of his venture. Regardless of the success of talking pictures and of their wide and constant appeal, there will always be those eager to see moving pictures that more clearly show their kinship to pantomime.

LETTERS TO The Times

[Name and address of writer must accompany all letters for this column. Letters of a personal nature or involving contentious religious questions are not acceptable.]

Drastic Measures

LOS ANGELES, March 24.—[To the Editor of The Times:] In view of the number of fatalities and injuries occurring through drivers of automobiles being under the influence of liquor, it certainly does seem that there is but one way—and one only—of handling this situation:

First, make it a criminal offense for anyone found driving a car while in this condition, punishable by one to five years in the penitentiary and the forfeiting for all time of a license to drive.

For the killing of anyone by the driver of an automobile who is found to be intoxicated, a direct charge of manslaughter, punishable by a sentence of five to ten years in the penitentiary and the permanent forfeiture of a driver's license.

Further, for anyone found upon the public streets or a public place in an intoxicated condition—thus becoming a public nuisance—give him six months on the chain or rock gang, twelve hours a days at the hardest labor. L. M. N.

All Must Be Earners

LOS ANGELES, March 25.—[To the Editor of The Times:] While I have no prejudice for or against Communism, and believe that it might have been a fair success under the simple conditions of early Christianity, were it not surrounded by ravaging enemies, it certainly is not a practical idea in our complex and delicately articulated machine age.

But a social revolution is already going on. It is nothing of which to be afraid; rather is it to be welcomed, for it must mean eventually, as it fully discovers itself, that all the people, if only for its own greater security and competence, must be taken into the consolidated firm. Not to clip coupons in comfortable offices, nor to "make money" by watching stock tickers, but to earn it in the only legitimate way, by the contribution of work, skill and management to the social fund, drawing their dividends in the form of duly adjusted pay as the measure of their services.

A. GEORGE.

Knows Fitts Well

LOS ANGELES, March 24.—[To the Editor of The Times:] We have taken the Los Angeles Times for thirty years and I have never read a better editorial than appeared today in your paper regarding Buron Fitts for Governor. He is worthy in every way. I am very proud of him as a product of our public schools and also because I happened to be his teacher at one time. J. L. HEAP.

Extended Application

LOS ANGELES, March 22.—[To the Editor of The Times:] Referring to the newspapers' report on March 20 relative to the president of the Chamber of Commerce, requesting that all women and others in Los Angeles purchase goods "made in Los Angeles." This is very good as far as it goes, but why not request all the members of the Chamber of Commerce to employ and give preference to Americans, as especially property owners and taxpayers, when they employ help?

MRS. B. H. WOLFE.

DREAM AND DREAMER

Once, in an argument, a friend quoted Wagner and when his opponent asked, "Who is Wagner?" he replied: "Oh, nobody much—only there are angels in heaven who would give half their eternity for the privilege of adequately interpreting one of his operas."

I remembered what my friend had said when I took a little boy with me to hear "Gotterdammerung," sung by the German Opera Company at Shrine Auditorium. As the profound musical drama proceeded I decided that, when it was over, I would explain the story and its meaning to my little guest—but when the curtain went down on the last act, I hadn't the heart to try. The lad had been intensely interested and doubtless had placed his own interpretation on the production—an interpretation to fit his years and his mind—and I felt that it was not for me to try to explain what it all meant to me.

Doubtless each member of an audience places his own interpretion on every dramatic production—and that is one reason why no critic's opinion is universally accepted. It is a trite saying that no two persons look at the same thing with the same eyes—and that is especially true concerning drama, one purpose of which is to help individuals to solve life's questions for themselves.

Often I wonder if the Great Redeemer sees a stage drama and also the drama of life differently from anyone else. Perhaps He sees as does everyone else and also differently from everyone else. For, while the dream of life is not the Dreamer, certainly it can be nothing else. Such is the divine paradox.

JAMES WARNACK.

Why Is a Name!

Tommy was always eager for knowledge, and one day, while walking in the park with his father, he asked the name of a tree.

"That's an elm tree," his father told him.

"Why do they call it an elm?"

"Oh, why do they call you Tommy?" asked his father, impatiently.

Tommy thought for a while. Then he said:

"I don't know—why do they call me 'Tommy' father?"—[London Calling.

"WASN'T LOOKING"
BY BAILEY MILLARD

Watch the careful motorist as he drives around a corner and crosses the crowded pedestrian line. He is all eyes, his car moves in a way to cleave the crowd and let it pass on either side without danger, and by his attitude you know that his feet are hovering closely to clutch and brake pedal, ready to bring the machine to a quick stop at the slightest move of a foot passenger toward the front of his bumper.

Then look at Mr. Dashinsky. He makes the crowd stand back by whisking toward and around the corner at a reckless rate which menaces the lives of all in his path. Often he clears the crossing with his horn or tries to, wholly unmindful of the fact that many pedestrians, especially the aged, who suffer most at his hands, are deaf or slightly so and that many others, in the uproar of the busy street, may not heed his signal, as it may be drowned in other noises.

The careful motorist might drive a car around corners for forty years and never injure a pedestrian, even if now and again one stepped in front of his machine at close range, for he is prepared for nearly every emergency that might arise while crossing the pedestrian line. But Mr. Dashinsky always is ready to plow through it and often does so, without seeming ever to bear in mind the thought always uppermost with the careful driver that these are human beings here in his path, with lives that are sweet to them and to their families and friends.

I have just returned from a hospital where I went to see a friend struck down only a short time before by a motorist who whisked around a corner in the style approved by that type of driver represented by Mr. Dashinsky. The victim, an elderly, portly and not very alert man, sustained such serious injuries in the way of fractured bones and bad bruises that he is not able to move hand or foot and must lie on his back in severe pain for the next four or five weeks.

The only excuse made by the motorist for running down her victim is that she "wasn't looking." Evidently she expected the man on the crossing and everybody else there to perform the miracle of keeping out of her way. That is the rule adopted by the majority of those who dash around corners and furnish work for hospital attendants, coroners and undertakers.

Wasn't looking! As if every person who drives a car around a corner or who passes over a crossing from any other point in the street should not be gazing intently upon that crossing and alert for every phase of the kaleidoscopic traffic, which instant change might bring to view.

The lugubrious prediction is made by the Federal Census Bureau that, judging by past experiences, there will be at least 750,000 serious automobile accidents during the present year. The death list, according to the same authority, will be in excess of 30,000. When one considers that most of these "accidents," as they are miscalled, could easily be prevented by the exercise of a little caution and common sense it seems to me that the time is ripe for a new and far more thorough test of the driving capabilities and habits of all motorists, and that that test should be made immediately.

To think that 750,000 "accidents" that will result in the deaths of 30,000 human beings, most of whom are now moving about with no intimation whatever that they are to be sacrificed to this Moloch of Carelessness speeding recklessly over the land or out on the broad highways or whisking around corners in crowded city thoroughfares, are scheduled to occur in this country this year, makes one feel that it is high time licenses were revoked right and left among those who cannot satisfactorily prove that they are entitled to the privilege of driving a car. And how many thousands of drivers there are who have no right whatever to such a privilege?

WHERE CAN I LEARN
Metal Toys?
BY LOUISE L. TEMPLE

[Prepared in co-operation with the Los Angeles evening high schools. Questions concerning free evening classes will be answered if stamped addressed envelope is inclosed. Address Louise L. Temple, care of The Times.]

In the metal shop at McKinley Evening High School, 866 East Vernon avenue, is a small furnace used to melt brass and aluminum. The use of this furnace is free to men and women of all ages and there is also an experienced metal man in charge of the shop, who gives free advice to all. Work in this shop also includes instruction in ornamental iron work, repairs on the family car, radio repairing and construction and use of the acetylene welding torch.

The class meets on Tuesday and Thursday evenings, 7 to 9. Also meeting on these evenings and at the same hour is a class in beginning drawing, where men may learn to lay out their plans and make blue prints of them. A free course in drawing fundamentals is given, lasting for ten weeks.

SENATOR FROM THREE STATES

One United States Senator has represented three different States. James Shields was born in Ireland in 1806. Came to the United States while a boy. Was elected Senator from Illinois on March 4, 1849, and served till March 3, 1855. Later he was elected Senator from Minnesota and represented that State, his term expiring March 3, 1859. From Minnesota he moved to California, but as the Californians did not suggest his representing their State in the Senate he moved to Missouri and became Senator from there, his term expiring March 3, 1879.

PEN POINTS

It's hard to tell about the new evening [illegible] longer or just more [illegible] top.

Phil Scott found the [illegible] tion in Florida [illegible] There are so many [illegible] down there.

The French demand [illegible] curity is [illegible] Uncle Sam tried [illegible] without it.

When you see the [illegible] ing to drive, you [illegible] about ready to turn [illegible] car, anyway.

You can't help [illegible] they will work in a [illegible] cue when they make [illegible] the Specialist.

The two things [illegible] correct us and [illegible] us to the conscience and [illegible] ters.

Now let the [illegible] in singing: "There's [illegible] coming; buy and [illegible]

The independent [illegible] his own thinking, [illegible] done he usually [illegible] well, my dear."

There are few [illegible] because few who [illegible] member those who [illegible] shirts every day.

Americanism: [illegible] imperfection [illegible] changed; getting a [illegible] stirring up the [illegible] could be.

The man responsible [illegible] stricted submarine [illegible] dead and forgotten [illegible] bow unwise it is to [illegible]

Kids can do [illegible] About the only time [illegible] her foot down is [illegible] changes to green.

Usually you can [illegible] looking at a man, [illegible] his wife how to [illegible] kitchen.

How irritating to [illegible] the man who doesn't [illegible] at all is very well [illegible] himself.

No account, you [illegible] you would at once [illegible] should hear they were [illegible] million.

G. B. Shaw says [illegible] poverty endurable. [illegible] words, the way to [illegible] that aches is to make [illegible] one ache.

The fluoroscope, [illegible] seeing through a [illegible] paratively new, but [illegible] contraption was made [illegible] from a rib.

Correct this sentence: "[illegible] kid is rotten," said [illegible] "but I don't believe [illegible] it any better."

The girl who [illegible] marrying a movie [illegible] happily wedded to [illegible] a taxicab.

Middle age is [illegible] life when a ride in [illegible] seat takes on all the [illegible] of an adventure.

RIPPLING RHYME
by Ole Hanson

AN OLD FRIEND

My closest friend when I [illegible] young was Archibald [illegible] Clung, and in that [illegible] we swiped the fruit from [illegible] ers' trees and stole [illegible] from the bees, and when [illegible] deep in crime. He was [illegible] athletic youth, as near [illegible] buck, in sooth, as one [illegible] to see; and he excelled [illegible] our sports, on checkerboard [illegible] tennis courts a champion [illegible] he. I hadn't seen him [illegible] days when to the school [illegible] our ways, but I [illegible] well; I had him pictured [illegible] mind, the smoothest of [illegible] man kind, as sound as a [illegible] I pictured him as being [illegible] his head unbowed, his [illegible] sprung, with bright and [illegible] face; I always thought of [illegible] as one whose place was [illegible] the sun, a credit to his [illegible] other day I met a [illegible] was old and gray and [illegible] seemed a total [illegible] white whiskers made [illegible] of that poor [illegible] gink who shot [illegible] And then a [illegible] sprung, for this was [illegible] McClung, the [illegible] know; the [illegible] often dreamed [illegible] membered as he [illegible] fifty years ago. [illegible] up against a [illegible] walk around [illegible] changes time had [illegible] teeth his [illegible] bare, and scanty [illegible] hair upon his [illegible] He said to me, [illegible] nook! How [illegible] scarred you look [illegible] dotard drool; [illegible] bered you, by [illegible] were when we played [illegible] at that old country [illegible] were astounded and [illegible] for neither one had [illegible] childhood friends [illegible] youth surrenders to [illegible] men grow [illegible] knees, that [illegible] gold.

(Copyright, 1930, by The Times-Mirror Company.)

THURSDAY MORNI
EXCLUSIVE
RIPPON
MOTORY
to
CANYONS
La M
722 South
0529 Holly
Summ
skyscra
snow.
JAS
NATIO
Close up your
You're going on
with snow-splotch
every morning an
plore . . . with S
highest, grandest
a sound of traffic
canoeing, swimmi
idling, at Jasper P
It's the giant
promised yourself
largest National P
of British Columb
miles of smooth
you go the Cool W
for fun! Free sceni
H. R. BULLEN,
Telephone T
ANADIA
Largest Rai
Ask abou
TRIANGLE
TOUR

EXCLUSIVE HANDMADE SHOES

TOSCA

. . . most enticing of new fabrics, fashions the pump, embroidered or illustrated or plain . . In a natural shade, which may be dyed if desired

12.50 & 13.50

La Mode Shoes

722 South Flower · Va 8850

6329 Hollywood Blvd · Gr 8787

Summer where skyscrapers wear snow. . . . . .

JASPER NATIONAL PARK

Close up your desk and forget the office—You're going on a *real* vacation this summer, with snow-splotched peaks at your doorstep every morning and a new, shining lake to explore . . . with Swiss-guided tours into the majestic, grandest Canadian Rockies and never a sound of traffic . . . with matchless golfing, riding, swimming and days of luxurious living, at Jasper Park Lodge!

It's the giant Northland vacation you've promised yourself—at the heart of the world's largest National Park. Take the Triangle Tour of British Columbia—1300 miles by rail, 600 miles of smooth cruising,—or stop off when you go the Cool Way East, but come to Jasper this year! Free scenic folders.

H. R. BULLEN, Gen. Agt., 607 So. Grand Ave., Telephone TRinity 5751, Los Angeles

CANADIAN NATIONAL

Largest Railway System in America

Ask about TRIANGLE TOUR

$99.00 round trip to Jasper from Los Angeles

Conveniently low fares all other points

See ALASKA, an easy side-trip

U.C.L.A. RITES OPENING TODAY

More Than 5000 to Attend Dedication Ceremony

Noted Educators Arrive for Program at Westwood

Final Event Will be Held Tomorrow Afternoon

In the interest of higher learning more than 5000 persons are expected to gather at Westwood today and tomorrow at the formal dedication of University of California at Los Angeles. Headed by scores of noted educators from institutions in both the United States and Europe they will assemble in response to invitation issued by Dr. Ernest Carroll Moore, director, and hear a program commencing at 2 p.m. today and continuing at intervals until late tomorrow afternoon.

The ceremonies will take place in Josiah Royce Hall, to which admission will be by card only, but arrangements have been made, it was announced last night, whereby the overflow audience will be seated in other auditoriums of the adjoining university buildings. Orations and other numbers on the program will be carried to these halls through a system of voice amplifiers.

VISITING EDUCATORS

Among educators who arrived in Los Angeles yesterday to attend the dedication of the Southland's new home of learning are Dr. John Dewey, professor of philosophy at Columbia University, who is a guest at the Chapman Park; Dr. Arthur H. Compton, professor of physics, of the University of Chicago, who is visiting with his friend, F. C. Austin of Pasadena; Prof. Adam Blythe Webster of the University of St. Andrews, Scotland, who is a guest at the home of Dr. McKenzie Brown, 526 South St. Andrews Place; Dr. John Arthur Thomson, regius professor of natural history at the University of Aberdeen, Scotland, a guest at Canterbury Inn, and Dr. George Vincent of New York, retiring president of the Rockefeller Foundation.

At the first session of the dedicatory program at 2 p.m. today Prof. Earle R. Hedrick, chairman of the faculty committee on dedication, will preside. An address on "The Relation of Physical Science to philosophical Thought" will be given by Dr. Compton, and Dr. Thomson will speak on "Biology and Human Life."

Prior to the meeting this evening, at which the delegates will present their credentials there will be an academic procession of the faculty and delegates on the campus. The session at 8 p.m. today will be presided over by Dean Walter Morris Hart, vice-president of the University of California. Music will be furnished by the A Capella Choir of the University of California at Los Angeles.

Dr. Moore will preside at the third session, to be conducted at 10 a.m. tomorrow. Speakers will include Dr. Webster, whose subject is "One Touch of Nature" and Dr. Dewey, who will speak on "Philosophy and Education."

PRESENTATION RITE

The final academic session will be at 2 p.m. tomorrow, with President Campbell, University of California, presiding. Following a selection from Beethoven by the university orchestra, and invocation by Dr. Carl S. Patton of First Congregational Church, William Henry Crocker, chairman of the board of regents of the University of California, will present the new buildings to the people of the State of California. The address of acceptance will be made by Gov. Young or by Lieut.-Gov. Carnahan. Addresses by Director Moore and Dr. George Vincent will follow the speech of acceptance and the conferring of honorary degrees, singing of the university hymn and benediction will close the program.

Celebrating the dedication, there will be a banquet tomorrow evening at the Biltmore, arranged under auspices of the Los Angeles Chamber of Commerce for a committee of citizens representing all the cities of the southern part of the State. President John Austin will preside.

LARGE ENROLLMENT

Construction at Westwood began May 27, 1927, when ground was broken for the bridge at the eastern approach to the campus. Today the university buildings, campus and equipment represent an investment of $8,500,000. More than 6175 students are enrolled for the academic year which began last July and 5500 students from various parts of the world are attending this semester.

To date, only two of the buildings, the Education Building and Royce Hall, are complete but all other buildings are so constructed that other wings may be added as the need arises. Already work has been started on the directors' home, which will cost about $50,000, and construction soon will be started on the Mechanics' Arts Building, to cost $75,000, and two gymnasiums which will cost $700,000. The Kerchoff Union Building will cost approximately $750,000 and as soon as funds are available work will be started on a woman's dormitory, provided for in a bequest of $300,000 left by the late Mrs. Myra Hershey, with an additional $100,000 as a loan fund for needy students.

Funds for construction of buildings on Westwood campus, with the exception of gifts are derived from the university's share of the recently voted $8,500,000 State bond issue.

MRS. HENRY HARRIS DIES AT HER HOME

Mrs. Elizabeth Cassell Ligon Harris, wife of Dr. Henry L. Harris, died at home, 635 South Mansfield avenue, yesterday. Born in Lynchburg, Va., on January 13, 1858, Mrs. Harris came to California fifteen years ago. In 1921 she married Dr. Harris, who until recently was editor of the Los Angeles County Dental Bulletin. Funeral services will be conducted at the Cathedral Chapel, 917 South La Brea avenue, at 10 a.m. tomorrow, with interment in Calvary Cemetery. Mrs. Harris leaves her husband and one sister, Mrs. Delilah Harris.

BOND VOTE SET IN BEVERLY

City Will Ballot on $1,100,000 Issue April 28 for Its Proposed Civic Center Project

Special election for a Beverly Hills $1,100,00 civic center bond issue was set for Monday, April 28, by the City Council of Beverly yesterday.

Setting of the election date brings to a close long efforts on the part of leading Beverly Hills citizens to give their city one of the most beautiful civic centers in America. No opposition to the measure is expected, according to Len Haddock, chairman of the Beverly Hills Civic Improvement Committee, the organization sponsoring the project.

According to Haddock no bond issue has ever been defeated in the history of Beverly and the city's bonded indebtedness is one of the lowest in the country. Originally the bond issue was to come up for voting in the regular Beverly city election on April 14, but the City Council found it impossible to prepare the measure in time for balloting on that date.

The proposed civic center is to be modern in design, covering five acres and will be built on a site in the center of the Beverly Hills business section, owned by the Pacific Electric Railway, but now occupied by a lumber yard.

According to Chairman Haddock the comparatively small amount of the bond issue was made possible by already existing funds to care for a fire department structure.

Sufficient space will be provided to enable the erection in the future of a Federal building and postoffice, application for which is before a committee in Washington. Other proposed structures include a patriotic memorial hall.

The area incorporates the strip along Burton Way between the Pacific Electric right of way from Canon Drive to Rexford Drive and that property bounded by Santa Monica Boulevard, Rexford Drive, Burton Way and Canon Drive.

When a petition was sought a few weeks ago to place the measure on the ballot, it took less than thirty-six hours to obtain the signatures of 20 per cent of the voters.

FIGHTER MAKES PLEA FOR PEACE

(Continued from First Page)

taken from him, along with the rest of the ruling class. Friends and relatives all about him were murdered. Seeking refuge in Crimea, his life was spared only because of the sympathy of the officer of the Red Guard who had him prisoner.

And from all his experiences, the Grand Duke told his audience yesterday, he has concluded that the only thing that really counts in this life is love.

"Love of neighbors, love of humanity, love of everything living," he said. "It is the law of love and we must follow that law, religion or no religion. But to follow this law one must have spiritual education.

"The principles of the law of love involve the love of family, of home, and the sanctity of property. In Russia today the Bolshevists practice a negative doctrine: Hatred, immorality and common property. That is why Bolshevism cannot survive. It is against nature itself."

The Grand Duke said he is not protesting against material education. That is necessary but it must spiritualized, he thought. As to peace, we cannot achieve world peace, he believes, so long as we have this fighting spirit in the peoples of the world. The United States now is the financial and material power of the world; he hopes that it will become the spiritual power, also.

"All of us have the power in our soul to do these things. I have learned that to attain this happiness one must confide in one's self —in one's soul. To follow the law of love is to give happiness to yourself and to all around you."

The Grand Duke was introduced by Dr. Frank C. Touton, vice-president of the university. Before the guest of honor spoke there were two solos by the Russian tenor Theodore Kittay. Following the program there was a luncheon for the Grand Duke, with Dr. Touton as host.

Among those who attended were: Mrs. Seeley W. Mudd, Mrs. Gurdon W. Wattles, Mrs. Oliver P. Clark, Mrs. Oliver P. Hershman, Mrs. George O. Robinson, Mrs. Edwin J. Marchall, Mrs. Walter H. Fisher, Mrs. Lyman Farwell, Mrs. R. E. Von KleinSmid, Mr. and Mrs. Gerald F. Walton, Mr. and Mrs. William C. Cavin, Mrs. James H. Adams, Dean Mary Sinclair Crawford, Dr. and Mrs. H. Wildon Carr, Dr. Ferdinand C. S. Schiller, Mrs. William T. McFie, Mr. and Mrs. Stephen Vavra, Dean Karl T. Waugh, Harry Chandler, Mr. and Mrs. De Witt Hutchins, Dr. Lester B. Rogers, Theodore Kittay and Dr. Arkay Romanoff.

ACTOR TO BE FETED

Noel Madison and Arthur Greville Collins will be the guests of the Kiwanis Club at its weekly luncheon at the Beverly-Wilshire Hotel today. Mr. Madison is of the British stage, and is starring here in the Pacific Coast premiere of "Rope's End" at the Vine-street Theater.

WOODS, HOTEL MAN, PAYS RETURN VISIT

James Woods, who retired as managing director of the Biltmore to become manager of the new William Taylor Hotel in San Francisco, arrived here with his wife by motor last night from the north. He will be in Los Angeles for three or four days attending to various business interests. During his stay he and his wife will be at the Roosevelt Hotel in Hollywood as the guests of its manager, William Cummings, Jr.

FIRE DESTROYS PLANT OF PAINT COMPANY

Fire last night destroyed the plant of the Enduro Paint and Lacquer Company, 5000 San Fernando Road, and caused damage estimated at $20,000. Origin of the blaze was not determined. The alarm was first sent to Glendale, although the building was in Los Angeles. Glendale firemen fought the flames until the arrival of the Los Angeles department companies.

BROADWAY HILL AND SEVENTH *ONE O'CLOCK SATURDAYS*

BULLOCK'S INAUGURATION

A Different Brim For Every Dress!

With dresses so varied in line this Spring, there can no longer be one hat for "dress", another for "everyday". The hat must match the dress in line and type . . . wide brims for droopy chiffons with capelet collars . . . narrower brims for "chukker" dresses . . . and brims draped off-the-face for the tailleur. A costume harmony Bullock's has made possible for *Collegiennes with this Inauguration Month offering of sisol straw hats at—

$5

*Collegienne is a trade name registered by Bullock's

Collegienne . . . BULLOCK'S . . . Fourth Floor, Hill

BROADWAY · HILL · AND · SEVENTH · ONE · O'CLOCK · SATURDAYS

BULLOCK'S BASEMENT STORE INAUGURATION MONTH

Remnant Friday---Women's

Dresses $5 and $7

—Broken lines—some are soiled — some slightly damaged — Remnants—Remnant Friday—

Dresses in many styles, patterns and colors—14 to 44 sizes at $5 and 14 to 46 sizes at $7—Numbers are limited—early shoppers will find best selections—Remnants—Remnant Friday.

BULLOCK'S Basement Store

Remnants—Remnant Friday

Women's Sweaters, $1

—Coat and pull-over style sweaters—34 to 42 sizes in the assortment but just four hundred all told. Broken lines—Remnant Friday at $1.

Dress Skirts $1.95

—Broken lines—early shoppers will find wool crepe skirts on bands and skirts of silk with bodies top—many colors. Remnants—Remnant priced at $1.95.

Women's Blouses, $1

—soiled or rumpled from display and handling—34 to 44 sizes in the assortment. Remnants—Remnant Friday at $1.

BULLOCK'S Basement Store

Remnants — Remnant Friday

Women's Coats $7.50

—many styles for sports and general wear—made of basket weaves and novelty sports materials—the longer length coats—14 to 44 sizes in the assortment but not in all styles or materials—Remnants—Remnant priced, Friday, $7.50.

BULLOCK'S Basement Store

Remnant Friday —Women's

Slips $1

—Rayon Sports Satin, Twilled Rayon, Alpaca and Novelty materials have all been used to fashion these Slips in this Remnant Friday offering at $1—many different colors and some are imperfect — Remnants — Remnant Friday at $1.

BULLOCK'S Basement Store

Remnant Friday—Women's

Rayon Underwear, 50c

—Nightgowns, Chemise, Bloomers, Panties all are included in this Remnant Friday offering. Many different styles in many different colors—higher priced garments—Remnant priced, Friday, 50c.

Flannelette Gowns, 50c

—Women's nightgowns—broken lines—many styles, with and without sleeves. Remnants—Remnant Friday, at 50c.

Plaited Scarfs 85c

—Regulation length and width. Small, fine plaits—pastel shades—Remnant Friday, 85c.

BULLOCK'S Basement Store

Remnant Friday--Women's, Misses'

Straw Hats at $1

—odds and ends of higher priced lines — and just a limited number all told—Remnants—Remnant priced—Friday, $1.

BULLOCK'S Basement Store

Remnants---Remnant Friday

Silks, Velvets, Linings

—usable lengths of seasonable, desirable materials—Early morning shoppers will find

Printed and Plain Chiffons, Georgettes, Crepe de Chine, Flat Crepe, Satin Crepe, Shantung, Printed Foulards, Plaid and Check Taffeta, Plain and Changeable Taffeta, Tub Silks, Transparent Velvet (silk and Rayon) all silk Chiffon Velvet, Velveteen (cotton) and many other desirable materials—Remnants—Remnant priced, Friday

BULLOCK'S Basement Store

Silk Hose---Imperfect---65c Friday

—broken line—first minute shoppers will find picot top, plain silk top, chiffon and service weight—some with fancy heels — and hose with lisle tops—Lisle lined hems—lisle reinforced feet—all are included in this Remnant Friday offering at 65c pr.—Also

Women's Imperfect Service Hose, 35c Friday

—several weights including silk and rayon, delustered rayon and other mixtures — Imperfect — but the imperfections are slight — Remnants — Remnant Friday at 35c.

BULLOCK'S Basement Store

Remnant Priced—Friday

Curtains, Panels

—some are slightly soiled from display, others are discontinued numbers — many different kinds and sizes. Remnant priced, Friday.

18x36 in. Chenille Rugs 65c, Friday

—just five hundred rugs at this less than regular price—Friday.

Remnants—Friday

—2 to 4-yard lengths of cretonne, velour, nets and novelty curtain materials—Remnants, Remnant priced Friday.

BULLOCK'S Basement Store

Remnant Friday

Boys' Suits $5.95

—just a limited number of suits in 6 to 12-year sizes. Remnants — Remnant Friday at $5.95.

Boys' Long Pants $1, Friday

—tans, browns and grays in the assortment with 4 to 18-year sizes in the offering—not all sizes in all colors and just a limited number all told—Remnant Friday at $1.

Union Suits 50c

—short lots of suits for boys and girls—majority are in 8 and 10-year sizes, 50c.

BULLOCK'S Basement Store

Women's Wash Dresses 65c Friday

—just a limited number specially priced in Bullock's Basement Store—14 to 36 and 40 to 52 sizes in many attractive styles—all are clean and fresh and perfect—Remnant priced, Friday, at 65c.

BULLOCK'S Basement Store

Women's Sandals $2 Friday

—short lines and just a limited number. Woven sandals with moulded soles and Cuban heels—Remnant priced at $2 pair.

Children's Sandals $1.95 Pair

—white or tan woven sandals with moulded sole and leather heel—short lines—Remnant Friday, $1.95 pair.

BULLOCK'S Basement Store

Men's Shirts 65c Friday

—higher priced shirts taken from regular lines in Bullock's Basement Store and reduced because soiled or rumpled from display and handling

Men's Ties 25c, Friday

—limited number higher priced Ties—Remnant Friday, 25c.

BULLOCK'S Basement Store

—14 to 17 sizes in the assortment — Remnants—Remnant Friday at 65c.

BULLOCK'S Basement Store

Men's Hose 5 Pairs, $1

—Rayon and rayon mixed with lisle—10 to 12 sizes—5 pairs for $1.

BULLOCK'S Basement Store

Introducing to AMERICA

Nassour's
CASTILE SOAP
(IMPORTED OLIVE OIL)

EUROPE'S FAVORITE SINCE 1789

For 140 years Nassour's Castile Soap has been the choice of discriminating women. Nassour's is the secret of the fresh, clear faces of the continent.

No skin so soft
No complexion so clear
No scalp so clean
No hair so lustrous

... as that of the person using

NASSOUR'S

Take advantage of the special introductory offer wherever good soaps are sold.

3 BARS FOR 35¢

NASSOUR BROTHERS INC. LTD
LOS ANGELES

BARCELONA • CONSTANTINOPLE

House Hunting Made Easy Through Times Ads

Hair Turning Gray?

Use this "Dye-less" Color Restorer

Gray hair has no terrors for the woman who uses Nourishine. In no sense is this a dye. It is a tonic, which feeds the hair roots. Just as a plant responds to the right chemical, the natural color of your hair can be restored in a short time by Nourishine used according to directions. All shades restored by the one liquid. Also cleans the scalp of all dandruff and stimulates growth of new hair. Used successfully by thousands. 8-oz. bottle $1.25 at drug and department stores. Send for folder: Nourishine Mfg. Co., 1305 Washington Bldg., Los Angeles.

Nourishine
Restores NOT a DYE Restores Hair Color Dandruff

Of Interest to Women

Society

by JUANA NEAL LEVY

Of more than usual interest in college circles of the Southland is the announcement of the engagement of Miss Inez Joanna Kernan to Wilson Ferris. Miss Kernan is a prominent senior at University of Southern California where she will graduate in June, receiving the signal honor of being one of the youngest students to receive the key of Phi Kappa Phi, second oldest honorary fraternity in America.

Miss Kernan also is a member of Alpha Gamma Delta, Pi Kappa Sigma and Pi Lambda Theta honorary educational fraternity. Mr. Ferris claims University of Southern California as his alma mater, and he is affiliated with Theta Sigma Nu Fraternity. He graduated with the class of June, 1926.

The engagement was announced at a beautifully appointed bridge supper given by Mrs. Frank Kernan in honor of her daughter last Saturday evening at their home, 1345 West Thirty-eighth street. The house was beautifully decorated with huge sprays of apricot blossoms and a profusion of spring flowers carrying out the color scheme of pink and blue.

The secret was revealed at the supper tables lighted by pink tapers, the names of the betrothed being inscribed on tiny parchment scrolls tied with blue satin ribbons concealed in favors arranged at each place.

Mrs. Kernan was assisted by Mrs. John Delbert Ferris and Miss Betty Leola Ferris. No date is announced as yet for the wedding.

Initiation Ceremony

An important affair of the college year was the initiation ceremony of Eta chapter of Zeta Phi Eta, national honorary fraternity of speech arts at the University of Southern California, held at the home of Miss Lorraine Lewis, 2143 Victoria avenue, Sunday afternoon.

Miss Betty Leola Ferris, president of Eta chapter, presided at the ceremony, which was attended by the active members of the fraternity, also many prominent alumnae. Included among the latter was Mrs. Sarah Taft Teschke, national vice-president; Miss Florence Hubbard and Mrs. Tacie Hanna Rew, faculty members of the school of speech; Mrs. Georgia Fink and Mrs. Beulah Wright Comstock, former dean of University of Southern California school of speech.

The students who received the cameo pin, symbol of Zeta Phi Eta, were the Misses Patty Baird, Laura Crozier, Lauramae Hamilton, Doris Henry, Luree Ogg and Helen Pargeilis. Following the ceremony the initiates were honored with a banquet at the Mary Louise Tea Room.

Zeta Phi Eta also announces the pledging of Miss Margaret Dudley, Miss Myra Jane McClung and Miss Laurine Shields, students in dramatic art at the University of Southern California.

Approaching Wedding

Announcement is made of the approaching marriage of Miss Mary E. Nichols of 114 North Holliston avenue, Pasadena, to Neal Marshall Utrey of Los Angeles, the ceremony to take place at the Wee Kirk o' the Heather, Glendale, Saturday, April 12, at 8 o'clock in the evening.

Miss Nichols was graduated from Pasadena High School and Otis Art Institute and has a large circle of friends in the Southland. Miss Nichols has chosen Mrs. Wallace F. Busse (Helen Smith) to assist as matron of honor, while little Beth-Helen Needham will be the dainty flower girl.

Many lovely prenuptial affairs are being given in her honor, among the hostesses being Mrs. Busse, who gave a bridge-tea and shower for her at the Garden Court Apartments the 15th inst., when a St. Patrick's Day motif was effectively carried out in the decorations and appointments as well as in the dainty refreshments.

Kappa Lambda Tau Sorority, of which the bride-elect is a popular member, gave a surprise miscellaneous shower for her following the meeting of the sorority the 7th inst., the shower being given at the home of Miss Betty Abbey, 806 North Oxford avenue. A color scheme was carried out in pastel shaded flowers with a profusion of ferns and lighted tapers to harmonize. Among the guests were Mrs. Walter Chie, Mrs. James Unicume, Mrs. Wallace Busse, Mrs. E. Young, Miss Gladys Piasok, Miss Frances Dean, Miss Thelma McIntosh, Miss Marjorie Fisher, Miss Alya Schaus and Miss Betty Abbey.

Homecoming Plans

Mrs. Irwin Johnston Muma plans to return from her costume concert tour through Australia and New Zealand a little in advance of the homecoming of her children, John and Jane, now away at school. The Muma home at Castellamare will be the setting for many gay affairs during the summer season.

Mrs. Muma sailed last week on the City of Honolulu.

Interesting Event

Members of the oldest Spanish families of California will attend the presentation of the Mission Play of Santa Clara by the student body of the university as the guests of the Jesuit fathers, April 5 and 6.

Headed by Miss Teresa Patjo, a great-great-grand-daughter of Gov. Figueroa, the members of the families that once owned all the proud acres of the Santa Clara and the other valleys of the State and whose names are linked imperishably with California's early history will sit on a dais and view the scenes and the drama in which their forefathers were a part.

The Patjos, the Valencias, the Peraltas—descendants of the dons from all parts of the State, will attend the production which vividly tells the story of the old missions before their decline.

Martin V. Merle of the class of '06 wrote the Mission Play of Santa Clara. Edward Preston Murphy is directing it. Vincent H. O'Donnell, the only alumnus in the cast, plays the part of the saintly old Father Maria Jose del Real, superior of the mission.

Society from every section of the bay region is engaging boxes and seats for the play.

HER ENGAGEMENT ANNOUNCED

News Disclosed During Bridge Supper

Miss Inez Joanne Kernan

FORMAL announcement is made this morning by Mr. and Mrs. Frank Kernan of 1345 West Thirty-eighth street of the engagement of their daughter, Miss Inez Joanne Kernan, to William Ferris, the news being told at a beautifully appointed bridge-supper with which Mrs. Kernan entertained in honor of her daughter last Saturday evening. The guests included sorority sisters of the bride-elect, members of Alpha Gamma Delta Sorority, and their escorts.

YOUR BABY and MINE

By MYRTLE MEYER ELDRED

Mrs. Eldred will be glad to answer all questions pertaining to babies and children. A stamped and self-addressed envelope, forwarded to this office will bring a personal reply.

This department offers leaflets on weaning and feeding the child from 6 weeks to 6 years, prenatal care and diet for the nursing mother, constipation, eczema, outfits for the new baby, sleeping, walking, teething, thumb sucking, ammoniacal urine, bed wetting, training in cleanly habits, periods of nursing, cod liver oil, orange juice, hives, worms, vomiting, refractory children, prune juice, lime water, rupture, styes and boils and cradle cap. Before asking a personal question about one of these subjects, it is better to send a self-addressed stamped envelope for the leaflet you need. If your particular problem is not covered in the above list, Mrs. Eldred will be glad to give you a personal reply.

HOW A WISE MOTHER DEALT WITH LEFT-HANDEDNESS

Any mention of left-handedness is certain to start a controversy about the subject. Some parents hold fixedly to the idea that it is a bad habit which they should "break" at all costs to the child. Authorities are discouraging this idea, showing up its relation to speech defects such as stammering, and urging parents not to consider the use of the left hand as indicative of anything except a changed position of the nervous centers in their relation to the muscles which they control.

Some confusion arises from the fact that parents are not aware that all children use both hands quite freely at first. Gradually the child begins to show a preference for the right hand and eventually if objects are put into the left hand the child will change them over to the right. This situation is reversed with the naturally left-handed child for, despite the most strenuous efforts to get him to use the right hand, he insists on changing everything to the left. Such a child should not be nervously upset by forcing the use of what, to him, is an awkward hand.

The following letter from Mrs. E. W. L. offers an interesting experiment:

"Dear Mrs. Eldred, I always read your column even though my babies are grown. A short time ago you discussed left-handedness and I wonder if my experience would be helpful in this situation.

ENCOURAGED USE OF RIGHT HAND

"I had one of those left-handed babies and, of course, received advice from all the relatives as to the drastic methods I must use to break the child of the 'habit.' Just at that time I came across a paper which stated that in Germany they were teaching children to use both hands. So I said to myself, 'Why not?' I allowed the child to use the left hand freely, doing my best to encourage the use of the right hand also.

"In school, of course, the right hand had to be used. The result is that at 23 years of age he can use both hands freely for all purposes except drawing. In this he showed unusual talent and his drawing teacher, a woman of sympathy and understanding, finding that his left hand was the most sensitive, allowed him to use it. He uses the right hand for rough outlines, but the fine work is done with the left.

"Three right-handed babies followed and I tried the system on them, but it was a flat failure, and as far as this family is concerned only the left-handed member has attained mastery of both hands."

This seems to me intensely interesting from two standpoints: The one which makes possible such a remark as, "In school, of course," showing that we are still stupidly laying unnecessary burdens on the shoulders of the left-handed individual by forcing him to follow a pattern of activity which is awkward and handicapping to him; and the fact that the pressure of our right-handedness is actually a spur to the left-handed child in helping him to try to be like us. Your right-handed children had no such social spur to inspire their use of the left hand, so the system didn't work.

Chef Wyman's RECIPES

Every Tuesday and Friday at 2 o'clock Mrs. A. L. Wyman will conduct a free class and demonstration of good cookery in the lecture room of the Southwest Building, 130 South Broadway.

VEAL POT ROAST

Take a piece of veal, weighing four or five pounds, cut from the thickest part of the upper leg or shoulder. Rub it all over with a crushed piece of garlic and tie firmly into shape. Take four tablespoonfuls of shortening and place in a Dutch oven, when it is hot lay in it a thick layer of slices of onions, and another layer of slices of carrots, reduce the heat and simmer until they are well browned, then remove the vegetables, place the meat in the pot, and brown all over. Remove the meat, replace the vegetables in the bottom of the dish and place the meat on top of them. Then add one cupful of boiling hot beef stock, (which may be made by adding three bouillon cubes to a cupful of boiling water,) add a tablespoonful of kitchen bouquet, and three whole cloves, cover closely, and simmer slowly until the meat is tender, place the meat and vegetables in a baking dish, place in the oven uncovered, and bake in a hot oven for fifteen minutes, basting several times with the liquor that is in the pot. Thicken the remainder of the gravy and serve with veal.

ENGLISH DATE PIE

Two eggs, two-thirds of a cupful of sugar, one teaspoonful of cinnamon, one-fourth teaspoonful of salt, one-half teaspoonful of nutmeg, one cupful of sour cream, two tablespoonfuls of fine bread crumbs, one cupful of dates, and one-half a cupful of cocoanut, beat the eggs, beat into them the sugar, salt, mix the spices with the crumbs, and add to the beaten eggs, then add the sour cream; mix well, cut the dates in small pieces and add to the mixture, pour into an unbaked pastry shell pan, sprinkle the top with cocoanut, place in a hot oven for the first ten minutes, reduce the heat and bake for thirty-five minutes.

CREAM OF ALMOND SOUP

One-fourth of a cupful of rice, two quarts of hot milk, four cupfuls of boiling water, one-half a pound of shelled almonds, one tablespoonful of sugar, one cupful of cold water, and a seasoning of salt. Wash the rice thoroughly, cover it with the boiling water, and let boil from twelve to fifteen minutes, drain off the water and add the partly cooked rice to the hot milk and cook slowly for three-quarters of an hour. Blanche the almonds, rub them dry, place in a mortar and pound them to a paste, add a little cold water from time to time to keep them from oiling. This can be done in a wooden chopping bowl with a potato masher. When reduced to a paste add them to the rice and milk with the sugar and salt.

HOUSEHOLD SUGGESTIONS

What to Do

Sprinkle salt over the matting or grass rugs before sweeping.

Equal portions of water and ammonia will remove varnish from furniture.

The oilcloth washable table cloths are practical in the house where there are many children.

Black coffee containing a teaspoonful of lemon juice will very frequently cure a blinding headache.

Buy soap in large quantities. First of all it will be found much more reasonable in larger lots and then it lasts longer when older and drier.

Household Efficiency

Triplicate saucepans save space and gas.

Don't forget the weekly bath of the bread box.

A wineglass of cream after each meal is a weight-producer, should anyone be interested.

A layer of newspapers under the summer rug will catch all dirt that sifts through the straw or weave.

Buy only fruits that are in season. This is not only economy, but the fruit is of a better quality and more wholesome.

For Women Car Drivers

Frequently it is impossible for the woman driver to wash her hands after changing a tire on the road, but if she will keep a jar of cold cream in one of the car pockets, along with a large cloth, she will find it very easy to dry-clean her hands after this dirty job. She will feel better and the grime will not get a chance to work into the skin.

On Sheer Materials

Instead of sewing snaps on organdie and voile, sew the snaps to a separate piece of material, one-half-inch wide after the edges are folded under, then whip this strip on both edges to the material. The snaps put on this way never show through the fine material and will not cut through when ironed.

Winter Hats

Pack away the winter hats carefully. So often they are put away so carelessly that they are useless next season. Use deep, strong hat boxes and do not put too many hats in one box. Seal the lid on tightly so all dust will be kept out. It is well to line the box with newspapers as a protection against moths.

I. MILLER
TOWN AND SPORTS SHOE

It's not only the most beautiful...

...sandal we have presented. It is the most perfect...

In fitting qualities... for the triple A foot can be fitted as satisfactorily as the single A

In wearing qualities... for it is so made that it cannot stretch or pull out

In fashion qualities... for it is made by Perugia himself...need we say more!

High or low heeled...beige or white with all sports attire. And only

12.50

Lisle net hose are fashionably correct for sports wear . . 1.95
3 pairs 5.85

652 South Grand Avenue
In Hollywood . . . 6648 Hollywood Boulevard

Tea of delicate flavor because of its tender first crop leaves.

TREE TEA Japan

TREE TEA

IT JUST DOESN'T SEEM RIGHT...

(*and it's really unnecessary*)—that after clothes are clean you should have to rinse and rinse and rinse to get out part of *the stuff that was in the soap.* It *is* annoying. But the answer is that when you bought your soap, you got *more* than soap. You got "*filler*"—useless matter added to bring up the weight. So you have to rinse away the filler.

There's no such problem when you use White King. It's all *pure soap,* condensed, scientifically made from high-grade vegetable oils—*no filler added.* When you see how richly it lathers, how thoroughly it cleans, and how quickly it rinses away, you'll appreciate what that means.

You can use White King Granulated Soap for everything—from lingerie to blankets, dishes to shampoos. And a little goes a long, long way. Try it today. Sold by your grocer.

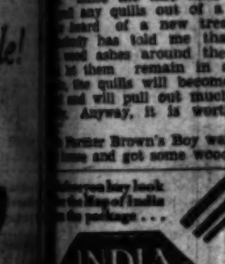

Indelible!

THE CLIMAX TO YOUR MAKE-UP

LIPSTICK COTY

DEFINING YOUR LIPS MORE EXQUISITELY WITH THE PERFECT SHADE TO COMPLETE YOUR MAKE-UP

LIGHT
MEDIUM
DARK

ONE DOLLAR

Fat Folks now not urged to Starve

Countless people now reduce without starving. You see them everywhere—slender, vigorous and youthful. They combated the cause of excess fat, which usually lies in an underactive gland.

Modern physicians, in treating obesity, feed the lacking substance. The chief factors they use are embodied in Marmola prescription tablets, prepared by a famous laboratory. So all may use this modern method at small cost.

For 22 years Marmola has held its high place as a remedy for fat. Users have told others about it, until millions of boxes have been taken. That is one great reason why excess fat is far less common now.

Try the method which has helped so many. In each box of Marmola you will find the formula, also the scientific reasons for all good results. Go now and learn how much new beauty, youth and vigor it can bring to you.

Marmola prescription tablets are sold by all druggists at $1 a box. Any druggist who is out will gladly order for you.

MARMOLA
PRESCRIPTION TABLETS
The Right Way to Reduce

For Women Who Value Daintiness

We recommend Lydia E. Pinkham's Sanative Wash. A cleansing, refreshing antiseptic for women's use. As a deodorant it prevents embarrassment.

HOSPITAL TESTED

98% report benefit from its use

Endorsed by doctors and nurses

Generous bottle 50c.

Lydia E. Pinkham Sanative Wash

LYDIA E. PINKHAM MEDICINE CO. LYNN, MASS.

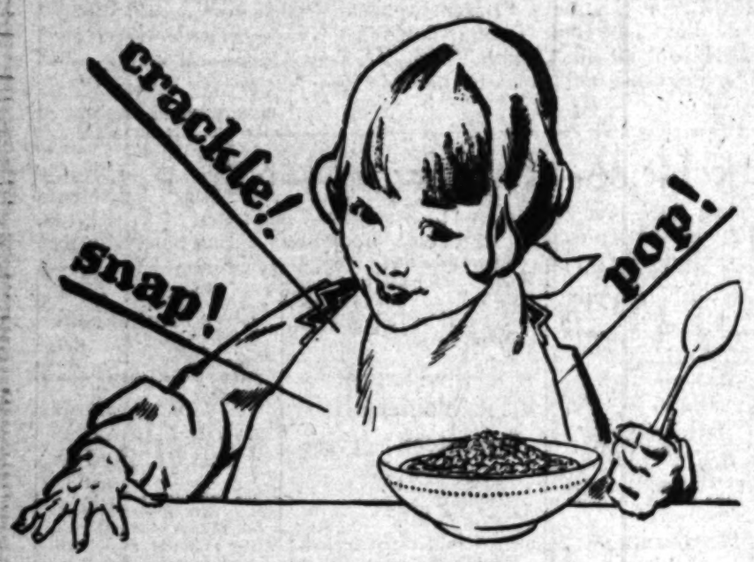

So crisp it *crackles* out loud!

CHILDREN everywhere have learned to listen for the crackle that always comes with Kellogg's Rice Krispies. In a year, this great new cereal has become one of the very largest sellers.

And how good for everybody! Nourishing, wholesome rice. Easy to digest. A splendid way to get children to take lots of milk.

You couldn't serve a more tempting cereal for all the family. Toasted rice bubbles, and milk or cream. Extra delicious with fresh or canned fruits, or honey. Good for breakfast, lunch or supper.

Try the recipes on every package. Rice Krispies macaroons, candies. Buttered Rice Krispies. Sprinkle into soups.

Order a red-and-green package from your grocer. Served by hotels, restaurants. Made by Kellogg in Battle Creek. *Oven-fresh in the inner seal wrapper.*

Kellogg's RICE KRISPIES

Of Interest to Women

WHEN THE SANDMAN COMES

A Bedtime Story

by THORNTON W. BURGESS

He started to follow Bowser around the barn

...ow that in some way, ...e have to pay. —Flip the Terrier.

...ome three legs, whimpered ...and now and then ...Flip the Terrier ...to the Lone Little Path ...the Green Forest on his ...He had hardly started ...when the Hound joined him. ...gave him one look, opened ...mouth to say something, and ...closed it without speaking. He ...was going to say, "Didn't I ...to have that fellow ...but he didn't say it. Years ...and himself had just such ...with Prickly Porky ...He knew just how ...Flip was feeling. He ...more than that. He knew ...was going to feel when ...were pulled out of his ...nose and foot.

...had only sympathy for ...limping along by his side ...to hit Flip know ...to hit, for at last they ...Farmer Brown's dooryard. ...became active. He ...a way and that way, looking ...Farmer Brown's Boy. ...him out in the cowyard, ...the barn. He began to ...run a few steps, as much ...Boy seem to understand. ...said he, "what is it ...have you found some- ...want me to see?" He ...a little Brewer around the

...tle dog as Flip ...the doorstep of the ...one little paw held up ...on one side filled with ...quills of Prickly Porky ...Farmer Brown's ...with pity. He knew ...Little Flip was suf- ...would have to suffer, ...had pulled quills out

...little rascal!" exclaimed ...Brown's Boy, as he gently ...and examined him. ...that Bowser allowed ...with Prickly Porky." ...Bowser severely as he ...Of course, Bowser didn't ...as he merely wagged ...Meanwhile, Flip was ...softly. He just couldn't ...for air, he couldn't help ...but had to whimper.

...," said Farmer Brown's ...the last time I had ...quills out of a dog I ...of a new treatment. ...has told me that if I ...soak around the quills ...then remain in a little ...quills will become soft- ...will pull out much more ...Anyway, it is worth try-

...Brown's Boy went into ...and got some wood ashes from the fireplace. Then he wet Flip's face where the quills were and the foot in which the quill was sticking. Then he put on the wood ashes. He also applied some of the ashes in Flip's mouth where the quills were. He then held Flip quietly for some time, all the time talking to him. Finally he took Flip out to the barn. There he got some pinchers and got Farmer Brown to help him. While Farmer Brown's Boy held Flip, Farmer Brown began pulling out the quills. Poor Flip yelped and struggled as each one was pulled out. But badly as the pulling of those quills hurt, it would have hurt much more but for those ashes; for Farmer Brown's Boy saw right away that those quills had softened and came out much more easily than had the ones he had pulled out of Bowser once.

When the last quill was out, Farmer Brown's Boy gently bathed the sore place. He washed away all the ashes and then he put on a healing salve. Then he put Flip down. A more shame-faced dog you never saw than Flip.

(Copyright, 1930, T. W. Burgess.)

HOSPITAL CHILDREN TO BE MADE HAPPY

Ice cream, rabbits, toys, music and drills will amuse the crippled children at the Children's Memorial Hospital at 2:30 p.m. today when a body of members of Al Malaikah Temple pay a visit. Future trips will be made to General Hospital, Orthopaedic Hospital and others where there are poor crippled children. The cost of the visits to the hospitals is defrayed by contributions at the weekly luncheons of the Shriners and annually totals close to $5000.

Health and Diet

ADVICE

by DR. FRANK McCOY

Author of "The Fast Way to Health"

THE HOME AS A HEALTH CENTER

Although people may go to the sanatorium or hospital when they are sick, it is the home which they return to that puts the final polish on the state of rebuilding health. While they may stay at the hospital for a month, they are under the home influence for years. Thus, the home becomes the true center of any real health building. It is the spot where health must be built up and maintained, especially for children, and most of the health instruction should be concentrated on the home.

People who live in the sort of home in which food is abundant and wisely prepared and combined —in which there are proper sleeping and bathing facilities, and a constant stream of fresh air at night—where there is an adequate playroom for children—are more likely to have a good chance for health because here in the home all of the main factors for health are met and cared for. On the other hand, if we have the kind of home where the usual meal contains greasy food, or in which the food combinations are entirely incorrect, in which the air supply is poisoned or the bathroom unsanitary, we have a perfect breeding ground for disease.

Many people realize that it is important to have a pleasant place of employment, but they should remember that about twice as much time is spent at home. In fact, the home should be so well kept and pleasant that one would desire to spent more time there than to gad about in the nerve-racking and often unsatisfactory search for excitement and entertainment.

The home life should be adapted to the needs of its members and everyone should have at least two good meals at home, perhaps breakfast and dinner. Then if a hurried luncheon is needed it can consist of light foods, such as salads and fruits.

Every mother should make a thorough study of her diet and home culture because a child can have no better start in life than the training he receives at home before he starts out to make his own way in the world where there are not so many opportunities for health building as he had under the loving family care.

It is in the home that the important crop of the country manpower and womanpower is produced. I believe that the mothers of America are to be congratulated for the intense interest that they are taking in the newer discoveries of diet and health regime now offered for babies and young children. They have learned to a large extent how to feed their children so that teething becomes normal, rickets unnecessary, and to avoid more serious complications of children's illnesses. With such a mother in charge of the home as a center of health, the old-time fears of rearing children need no longer exist, and the large sums of money ordinarily required for doctors' fees can be turned to some more useful advantage.

Mayor Hoan of Milwaukee to Arrive Tonight

Postponement of the arrival of Milwaukee's Socialist Mayor, Daniel Hoan, until 7:45 o'clock tonight was announced yesterday by William W. Busick, secretary of the local party organization. Hoan had been scheduled to arrive yesterday forenoon from San Francisco. Mayor Porter is announced to receive Mayor Hoan at the City Hall tomorrow morning.

Following his arrival here tonight at Central station, he will stop at the Alexandria, where tomorrow night he is to speak at a banquet which Mayor Porter is announced to attend. The Milwaukee executive is to speak at 8 a.m. Sunday in Trinity Auditorium on "What a Socialist Administration Has Done for Milwaukee."

While here, Mayor Hoan will study the Los Angeles water-and-power system and health service. He also will meet here with other members of the Socialist national executive committee. Clarence Senior, secretary of the committee, arrived yesterday.

MONTE BLUE TO BE BEAUTY SHOW JUDGE

Monte Blue, motion-picture actor, and Irving Hellman, banker, have accepted invitations to act as judges at the beauty contest to be given by the Disabled Veterans of the World War in the Alexandria on the evening of April 26. Ben Hershfield, another one of the judges is the first senior vice-commander of Hollywood's new post of the veterans. All posts of the county will take part in the affair, which is to be held to raise funds for the benefit of the veterans.

Catholic Pastor of Los Angeles Taken by Death

Rev. Edward A. Bradley, for six years pastor of St. Agatha's Roman Catholic Church on West Adams street, died yesterday at Queen of Angels Hospital, following a prolonged illness. He was appointed to his first pastorate at Watts in 1919, after serving for six years as curate at San Bernardino, San Luis Obispo, Redondo Beach, Bakersfield and Pasadena. From Watts he was removed to Gardena and later to Torrance, and in 1923 was selected by Bishop Cantwell to found St. Agatha's parish.

Funeral services will be conducted at 10 a.m. tomorrow at the church, 5072 West Adams street.

Three Women in Hawthorne Seek Council Places

Three women yesterday filed their nominating petitions at Hawthorne, entitling them to become candidates for election to the City Council at the election there April 14. They are Mrs. Ella Ward, Mrs. Annie Anderson and Mrs. Raina. All will compete as nominees of the City Charter League in opposition to the ticket entered by the Taxpayers' Protective Association.

None of the three candidates ever has held public office of any kind, Mrs. Ward being a real estate dealer, Mrs. Anderson a business secretary and Mrs. Raina a writer.

Fancy Sandwiches

If you wish particularly dainty sandwiches for your party and are going to cut them into fancy shapes, try slicing the bread lengthwise of the loaf. It will give you much more surface on which to cut your shapes and waste very little of the bread.

Fashion Decrees

Ensemble by Mirande Red, White, Blue Tweed Red and White Scarf Attached to Blouse.

Joan

Any TEA EXPERT will Confirm This!

The world's choicest tea is grown in India... the tea with incomparable delicacy of flavor... the tea with ambrosial fragrance. You'll drink India Tea with pleasure and zest. You'll vow that no other tea compares with it. Surely, India deserves a place on your table. Ask for the tea with the map of India on the label. The map is your promise that it's genuine India Tea.

INDIA TEA

Strawberry jam on Uneeda Biscuit! There's a fellow that knows a good dessert after a light lunch all right. Says the Uneeda Boy.

Uneeda Biscuit

For more than 30 years Uneeda Biscuit have been the same tempting, crackling squares of crispness and flavor. Supremely good because they're baked by "Uneeda Bakers." Good with any jam or spread—good by themselves.

NATIONAL BISCUIT COMPANY "Uneeda Bakers"

ESTABLISHED 58 YEARS

Ralphs GROCERY CO. SELLS FOR LESS

Specials for Thursday, Friday and Saturday

Independent of all Combines, Mergers or Associations.

COFFEE

Limit 2 Pounds Assorted or 2 Pounds of any one kind to a Customer.

DEL MONTE COFFEE (1-LB.) CAN 39c

BEN HUR REGULAR OR DRIP, M. J. B., HILL'S RED CAN AND S. & W. COFFEE

(1-lb.) CAN ..... 39c | (2-lb.) CAN 76c

MAXWELL HOUSE COFFEE

(1-lb.) CAN ..... 35c | (2-lb.) CAN 68c

NEWMARK'S HIGH GRADE REGULAR OR DRIP COFFEE.

(1-lb.) CAN ..... 37c | (2-lb.) CAN 73c

SOAP

BEN HUR, CRYSTAL WHITE, WHITE KING AND P. & G. SOAP

8 BARS FOR 25c

Limit 8 Bars of any one kind or 8 Bars Assorted to a Customer.

GLOBE A-1 FLOUR

No. 5 (4-9/10 lb.) Sack ..... 22c — Limit 2 Sacks to a Customer

No. 10 (9-8/10 lb.) Sack ..... 42c — Limit 2 Sacks to a Customer

½-Bbl. (24½-lb.) Sack ..... 90c — Limit 1 Sack to a Customer

¼-Bbl. (49-lb.) Sack ..... $1.75 — Limit 1 Sack to a Customer

WALNUTS

DIAMOND LARGE BUDDED WALNUTS— Per Pound ..... 27c — Regular "Sells for Less" Price 32c Per Pound

EMERALD LARGE BUDDED WALNUTS— Per Pound ..... 23c — Regular "Sells for Less" Price 28c Per Pound

DEL MONTE PEARS

No. 2 (1-lb. 4-oz.) Can ..... 20c — Regular "Sells for Less" Price 25c Per Can — Limit 4 Cans to a Customer While they last

No. 2½ (1-lb. 14-oz.) Can ..... 25c — Regular "Sells for Less" Price 30c Per Can — Limit 4 Cans to a Customer While they last

Del Monte Fruit Salad

NO. 2½ (1-lb. 14-oz.) CAN 38c

DEL MONTE SPINACH

No. 2 (1-lb. 3-oz.) Can ..... 10c — Regular "Sells for Less" Price 12c Per Can — Limit 4 Cans to a Customer While they last

2 No. 2½ (1-lb. 11-oz.) Cans ..... 25c — Regular "Sells for Less" Price 16c Per Can — Limit 4 Cans to a Customer While they last

SALMON

EXPORT ALASKA PINK SALMON— (1-lb.) Tall Can ..... 14c — Limit 4 Cans to a Customer

LILY BRAND ALASKA PINK SALMON— (½-lb.) Flat Can ..... 11c — Limit 4 Cans to a Customer

BURBANK APRICOTS

No. 2½ (1-lb. 12-oz.) CAN 16c

Reliance Sugar Corn

No. 2 (1-lb. 4-oz.) CAN 10c

Golden Age Products

GOLDEN AGE SPAGHETTI, MACARONI, 8-Oz. AND NOODLES, 4-Oz.

4 PACKAGES FOR 25c

Beechnut Spaghetti (1-lb. 1-oz.) Can 11c

Del Monte Raspberries No. 2 (1-lb. 4-oz.) Can 29c

Geneva Fancy Country Gentlemen Corn No. 1 (11-oz.) Can ..... 9c — Regular "Sells for Less" Price 12c Per Can — Limit 4 Cans to a Customer

Red Jacket Lobsters (3-oz.) Can 22c

Gallon Apricots No. 10 (6-lb. 4-oz.) Can ..... 52c — Regular "Sells for Less" Price 80c Per Can

Patricia Vegetable Salad No. 2 (1-lb. 3-oz.) Can ..... 25c — Regular "Sells for Less" Price 30c Per Can

Hartley's Orange Marmalade (1-lb.) Glass ..... 30c — Regular "Sells for Less" Price 35c Per Glass

B. B. Buckwheat Small (1-lb. 4-oz.) Package ..... 12c; Large (2¼-lb.) Package 24c

A. & H. Baking Soda ½-lb. Package ..... 4c; 1-lb. Package 7c

BISHOP'S PETITE SODA CRACKERS 1-Lb. Package ..... 15c; 2-lb. 6-oz. Package 32c

Honey Maid Grahams (1-lb.) Package ..... 16c; (2½-lb.) Carton 40c

Libby's Corned Beef (12-oz.) Can 22c

JELL-WELL 4 Packages for ..... 25c — Limit 8 Pkgs. Assorted or 4 Pkgs. of any one kind to a Customer

Hire's Root Beer Extract (3 fluid oz.) Bottle 20c

Roman Meal (2-lb.) Package 25c

JAP ROSE SOAP Per Bar 7c

BON AMI Powdered— Per Can ..... 11c; Cake— Each 9c

Amaizo Gloss Starch (12-oz.) Package 6c

E. Z. FLUSH (22-oz.) Can 16c

La France Laundry Powder 2 Packages for 15c

Ralphs Ammonia (16 fluid oz.) Bottle ..... 11c; (32 fluid oz.) Bottle 20c

Ralphs Bluing (10-oz.) Bottle 10c

PUREX

"Is Different"

SPECIAL

PINTS 11c

QUARTS 19c

SHOULD BE IN EVERY HOME

Welch's Grape Juice

PINT BOTTLE ..... 25c | QUART BOTTLE 46c

TREE TEA

JAPAN, ¼-lb. Package ..... 15c; ½-lb. Package ..... 28c; 1-lb. Package 54c

ORANGE PEKOE, ¼-lb. Package ..... 17c; ½-lb. Package ..... 33c; 1-lb. Package 65c

BULK TEA

RALPHS SPECIAL OOLONG TEA Per Pound ..... 60c — Regular "Sells for Less" Price 80c Per Pound

FANCY FORMOSA OOLONG TEA Per Pound ..... 50c — Regular "Sells for Less" Price 60c Per Pound

First Choice Mushrooms

(¼-LB.) CAN 18c

Regular "Sells for Less" Price 25c Per Can. Limit 4 Cans to a Customer

GUASTI WINE JELLY

BURGUNDY, MUSCATEL, PORT, SAUTERNE, SHERRY, TOKAY AND MINT (8-OZ.) GLASS 16c

VERMONT MAID SYRUP

(12-oz.) Can ..... 22c | (1 pt. 10 fl. oz.) Can 43c

Beechnut Peanut Butter

(6½-oz.) Glass ..... 12c | (10½-oz.) Glass 18c

VITAMONT DOG FOOD

(1-LB.) CAN 10c

CANDY DEPARTMENT

CHOCOLATE COATED HONEY COMB CHIPS—Milk and Dark Chocolate — Guaranteed Finest Quality and Made Fresh for This Sale. ONE POUND ASSORTED CELLOPHANE PACKAGE, EACH 34c

EXTRA SPECIAL — MORNINGSIDE BRAND ASSORTED CHOCOLATE CREAMS— (1-lb.) Box ..... 25c — While they last

SHELLED AND SALTED NUTS

	Per Pound
Salted Spanish Peanuts, No. 1	20c
Whole Blanched Salted Peanuts	35c
Blanched Salted Almonds (Calif. Blue Diamond Brand)	$1.00
Salted Pecan Halves	$1.00
Salted Cashew Nuts	$1.00
Plain Pecan Halves (large size)	$1.00

EXTRA LARGE

California Shelled Almonds	35c
White Walnut Pieces	30c
White Walnut Halves	30c

BAKERY DEPARTMENT

HOT CROSS BUNS—Fresh Every Day. With Fruit and Nuts. Per Dozen 25c

RALPHS 2 LAYER SPICE CAKE —With Nuts and Raisins. Each 22c

RALPHS APRICOT PIE— (8-inch size) Each 25c

CINNAMON ROLLS — Plenty of Cinnamon and Raisins. Per Dozen 16c

RALPHS RUFF DARK BREAD—Well Baked and Made with all Dark Flours—PER LOAF 10c

MEAT DEPARTMENT

CUDAHY'S PURITAN BREAKFAST LINK SAUSAGE— ½-lb. ..... 18c; 1-lb. 35c

CHUCK POT ROAST OF STEER BEEF— Per Pound 20c

BOILING BEEF AND SHORT RIBS— Per Pound 15c

FRESH CAT FISH— Per Pound ..... 17½c and 22½c

FRESH DRESSED BROILING CHICKENS—(1½-lb. Avs.) Per Pound 40c

SHOULDER ROAST OF STEER BEEF— Per Pound 25c

SHOULDER PORK ROAST— (7-lb. Av.) Per Pound 19c

Fresh Fruit and Vegetable Department

SMITH CIDER APPLES FOR BAKING— 4 lbs. for 25c

ARIZONA GRAPEFRUIT (Largest Size 48's) 6 for 72c

LARGE FRESH ARTICHOKES 4 for 25c

FANCY STRAWBERRY RHUBARB— 2 lbs. for 23c

IMPERIAL VALLEY GREEN PEAS— Per Pound 10c

FANCY WINESAP APPLES— 4 lbs. for 27c

FANCY NORTHERN ASPARAGUS— Per Pound 10c

YELLOW BANANAS— 5 lbs. for 25c

Household Hardware Department

ZEROLENE MOTOR OIL

HIGHEST QUALITY WESTERN OIL

5-GALLON CAN, NO. F, 3 AND 5 ..... $2.09

No. 7 Extra Heavy $2.69

Limit 6 Cans to a Customer

"Wear-Ever" ALUMINUM at SPECIAL Prices

Baking PAN 98c — 13½ x 9½ Inches — Regular Price $1.98

1½-qt. Double Boiler $1.69 — Regular Price $2.50 — Fine for making sauces, cooking cereals and preparing puddings.

Dust Cloths

RALPHS DUST CLOTH 19c

O-CEDAR DUST CLOTH ..... 35c — Subject to Present Stock Lasting

Torrid Electric Curling Irons —Colored Handles— Guaranteed for One Year EXTRA SPECIAL PRICE 59c

Sunkist Reamers Nationally advertised Orange, Lemon and Grapefruit Reamers. White, Green and Pink, Each 33c

Aluminum Skillet EXTRA HEAVY ALUMINUM SKILLET COMPLETE WITH COVER $2.98

631-3-5 S. Spring St. — 2301 Pasadena Ave. (Cor. Ave. 26) — 2791 Pico St. (Cor. Normandie Ave.) — 925-34 W. 7th (rear entrance) 925 7th Pl.) — 8550 S. Vermont Ave. (Cor. 85th Place) — 400-2 N. Western Ave. (Cor. Oakwood) — 5479 Angeles Mesa Dr. (Cor. 57th St.) — 3917 W. Washington (Cor. 7th Ave.) — 3615-23 Wilshire Blvd. (Cor. Hauser Blvd.)

Ralphs GROCERY CO. SELLS FOR LESS

GLENDALE STORE 201 W. Broadway (Cor. Orange) — HOLLYWOOD STORES 7257 Sunset Blvd. (Cor. Poinsettia Pl.) 6711-17 Hollywood Blvd. (Cor. Wilton) — HUNTINGTON PARK STORE 2631-33 Florence Ave. (Cor. 26th one block east Pacific Blvd.) — ALHAMBRA STORE 310-12 W. Main St. (Cor. 5th St.) — PASADENA STORE 177-181 N. Lake Ave. (Nr. Walnut St.) — WESTWOOD VILLAGE Westwood Blvd. one block north of Wilshire

School Information

Consult the Times' Free Information Bureaus. MAdison 2345

LOST ARTICLES

—are recovered through the "Lost and Found" columns of the LOS ANGELES TIMES.

The New in Stores & Homes

Novelties, Ideas, and Suggestions

By OLIVE GRAY

Put Aways

In preparing the home for the coming summer, it is a prime essential to have all draperies, upholsteries and rugs thoroughly cleansed, before storing.

That such articles should be stored, everyone will agree, and this for two excellent reasons. First, of course, that of preserving them from the dust incidental to the house during the seasons of the open-door; next because the house seems so much cooler, when fewer objects are around. And especially when all heavy draperies, rugs and other warmth-suggesting articles are out of sight. Also, uncluttered spaces seem to make for coolness throughout the rooms.

Aunt Jane's Way

While Aunt Jane is an ardent advocate of soap and water, there are objects for which she prefers not to use it. For example, in washing the percolator, she cleanses with a strong solution of baking soda and water, rather than risk the odor or the taste of soapsuds in this important utensil. In washing the refrigerator the same holds true. "Baking soda cleanses, purifies and leaves no odor," she declares.

In Summer Clothes

It is as important to put your house into summer clothes as to prepare for yourself a summer wardrobe.

Editha, who is a home-keeper par excellence, says: "I would as soon think of wearing heavy woolen hose on a warm summer day, as of leaving heavy window draperies up, during the warm months of summer. As we have no summer cottage, at present, I make the town house look as resortful, as possible;" and she asked our opinion as to the frilly curtains for her bedroom and the light and gauzy ones for her living-room. She chose soft pastel colors for both, declaring that color has as much effect in keeping the family comfortable as do materials.

Choosing ornaments or decorations for the home is truly a fine art; an art as exacting as that of creating beautiful objects for this purpose.

In such choice, there is as much in knowing where to stop as knowing where to begin. As many homes are spoiled by overornamentation, as are costumes. Better, far, to have one or two really excellent pictures, vases or other objects of art, than several of mediocre quality.

Seeing Through It

One way of keeping a scrap bag in truly useful manner, is to use mosquito netting for fashioning it. Thus, the wanted piece of cloth may easily be discerned at a glance.

Buttons and Buckles

A recent sale in one of the leading stores, was informative as well as money-saving. Buttons and buckles were the special offerings. And, incidentally, many suggestions were given as to ways of using these addenda of the costume. One pleasing way with buttons is that of having them in two or more sizes, in matching design, and placing the larger ones as if for a practical purpose, the smaller ones more for ornamentation.

Buckling for Evening

It is only recently that one has thought of using buckles on self-belts, for an evening gown. Many of the latest collections show the belt in self-material, even though this material be chiffon or other filmy fabric. Such belts are placed at the normal waist-line and are fastened, either really or pretendedly, by a brilliant buckle.

Foreheads Out Are in

Since foreheads are again venturing into the open, beauty specialists are giving us instructions as to the manner of revivifying these long-neglected members of the facial family. Off-the-face hats require good-looking foreheads, and we are beginning to realize the bad effects of the eyebrow brim. So, as one of the young sophisticates recently sighed, "first it is one thing and then another! Just as necks went into eclipse, we had to begin to make good our ears; and now, it is foreheads!"

Rounding Diets

With the new silhouette, the question is, not how to reduce, but how to round out the figure. With this in view, many are the diets being advised, for adding, rather than subtracting from avoirdupois. The trouble is, that "adipose deposit"—as one very considerate person has called it—is unwilling to go just where it is wanted and not elsewhere!

COLLEGE BOOTSHOPS
Three Convenient Locations
731 So. Bdwy 547 So. Bdwy
524 So. Bdwy

See the New JOYTREAD ARCH STYLES 5.95

Sienna beige kid
White glace kid
Black dull kid
Prado brown kid

COLOR COMES EASILY TO ALL FADED FABRICS and Instantly, too, with Tintex!*

The wearables in your wardrobe—from stockings to dinner gowns ...the decorations in your home—from draperies to table runners ...give them new color-freshness with Tintex.

It is just a matter of *moments*—no fuss, no muss and *perfect* results every time!

Select the needful Tintex product from the list below and just follow the simple directions on the box ...there are 26 colors from which to choose!

How easily, how quickly, how *perfectly* Tintex will solve every home-tinting or dyeing problem!

—THE TINTEX GROUP—
Products for every Home-tinting and Dyeing Need

Tintex Gray Box—Tints and dyes all materials.
Tintex Blue Box—For lace-trimmed silks—tints the silk, lace remains original color.
Tintex Color Remover—Removes old color from any material so it can be dyed a new color.
Whitex—A bluing for restoring whiteness to all yellowed white materials.

At all drug, dept. stores and notion counters..15¢

Tintex
TINTS AND DYES

Republicans to Attend Session at Riverside

Many Los Angeles Republicans yesterday announced their intention of going to Riverside Saturday to attend the sixth monthly meeting of the Republican Central committees of the ten southern counties, which will begin at 10 a.m. at Mission Inn. A banquet in the evening will conclude the program.

At the banquet addresses will be delivered by John R. Quinn, past National Commander of the American Legion, and Mrs. F. C. Vandewater, president of the southern division of Women's Republican Clubs.

Reservations are being received by Joseph Seymour, secretary, Riverside County Republican Central Committee.

The Los Angeles County Republican Central Committee will hold its next monthly dinner meeting April 3 at the Hotel Maryland, Pasadena.

Masonic Order Will Celebrate

Signet Chapter, No. 57, Royal Arch Masons, will commemorate its golden anniversary Monday evening.

A banquet will start the celebration. A program has been prepared under the direction of Past High Priests Melvin A. Bresee and John H. Sheridan and Past High Priest and Past Grand High Priest Edward B. Spencer.

The Most Excellent Grand High Priest, Angus L. Cavanagh, will be the guest of honor. The Grand Chaplain of Royal Arch Masons, Dr. J. Whitcomb Brougher, formerly pastor of the Temple Baptist Church of this city, will be one of the principal speakers.

LEADING EXPONENTS OF PEACE CONSIDERED

"What ten living people have been the most outstanding contributors to the progress of world peace and international understanding?" is the question students of the University of Southern California are endeavoring to answer in a survey sponsored by J. Eugene Harley, professor of international relations.

A list will be made by a committee of students and faculty about May 1.

Tie It Tight

Tie a pencil securely to your telephone and you will find many steps and a great tax on the memory will be avoided. It must be tied, though, or it will disappear just like any pencil.

Turn About

Take an interest in the youngsters' small parties and social affairs. Then you will get some help from them when you are entertaining your own guests.

The Times' own Chef Wyman gives favorite recipe using these famous peaches

Answering letter from Mary Hale Martin, Libby's Home Economics Expert, the Household Economic Expert of the Times gives this unusual recipe

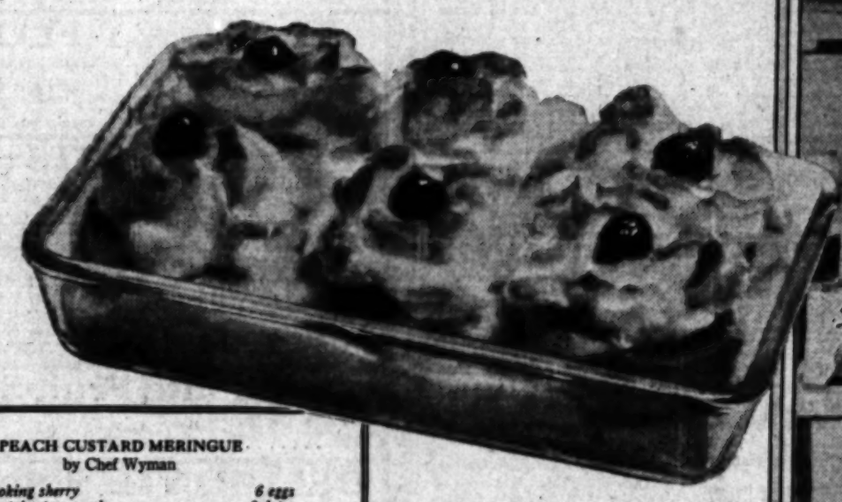

PEACH CUSTARD MERINGUE
by Chef Wyman

1 cup cooking sherry	6 eggs
6 circles stale sponge cake	6 dates
1 No. 2½ can Libby's California Peaches	
6 walnut meats	1½ tablespoons red jelly
¼ cup sugar	1 tablespoon cornstarch
¾ cup peach juice	¼ cup lemon juice
Grated rind of 1 orange	
1 tbsp. powdered sugar	2 egg whites

Marinate in cooking sherry, circles of stale sponge cake ½ inch thick and 4 inches in diameter. Place in buttered baking dish and top with Libby's California Peach halves, cut side up. Fill centers with seeded and chopped dates and walnuts and top with red jelly. Make custard of the eggs, sugar, cornstarch, peach juice, lemon juice and orange rind. Pour over peaches, and cover with meringue. Brown in oven. Top with maraschino cherries. (Serves six)

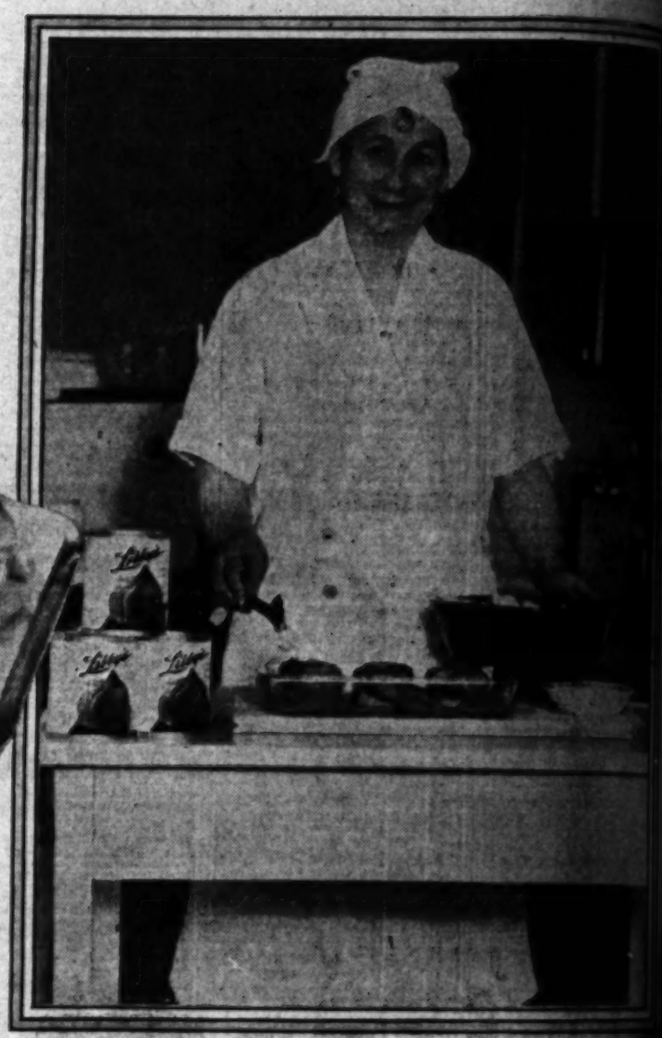

Chef Wyman, Household Economic Expert for the Times, who created the novel and delicious dessert pictured above. It is Peach Custard Meringue—made with Libby's California Peaches. These luscious big peaches are grown in California's finest orchards. They are famous around the world for their flawless beauty and fine flavor

Your grocer has Libby's California Peaches, or can get them through Libby, McNeill & Libby, 1340-56 E. 6th St. Phone—Trinity 1761

"WON'T you give me your favorite recipe for Libby's California Peaches?" And Mrs. Wyman graciously responded with this delicious recipe.

Unusual, dainty, appealing to the eye; a mouth-watering dessert that is truly "different". Peach Custard Meringue—Mrs. Wyman's own favorite recipe for Libby's luscious California peaches.

It is printed above in full, all ready for you to clip—this recipe that resulted from a correspondence between two widely known authorities. For it was Mary Hale Martin, Libby's famous Home Economics Expert, who invited Chef Wyman, skilled Food Editor of the Times, to send her her favorite recipe.

Firm, golden peach halves, delicately ripe

This tempting recipe of Mrs. Wyman's is just one of the many, many inviting ways that Libby's California Peaches can be served.

They are delicious just as they come from the can—firm and flavorful, dripping with rich syrup. Delectable in salads, alone or in combination, they also lend themselves to countless desserts; and just try them with cereal as a breakfast fruit!

Libby's famous Peaches come straight to you from California's finest orchards. Packed in Libby's own model canneries right at the orchards' edge, they bring you the true peach flavor. They are famous around the world for their beauty and their flavor.

Luscious—full-ripe—golden! Libby's California Peaches! Ask your grocer for a can, and try Mrs. Wyman's delicious dessert. Libby, McNeill & Libby, Chicago.

To get choice varieties of all fruits: Hawaiian Pineapple, Bartlett Pears, Apricots, Plums, Cherries, etc. as well as California Peaches, be sure to ask for Libby's.

Three other tempting foods packed under the world-famous Libby label

Libby's California Peaches are famous around the world for quality and flavor, and so are these other tempting Libby Foods: Libby's Corned Beef, delightfully mild and free from gristle, tender and fine-textured; Libby's Catchup, full-flavored, with all the concentrated goodness of perfectly ripened tomatoes; and Libby's delicate, exquisitely flavored Bartlett Pears.

Tune in on this:

Every Tuesday evening at 5:30 over KECA and a coast-to-coast chain of National Broadcasting Company stations—"Around the World with Libby" concert cruise—featuring internationally famous guest artists, and the Libby Concert Orchestra.

Also Mary Hale Martin's newsy, helpful Household Period, every Wednesday morning at 10:15 over KFI.

...IO INQUIRY ...SK GROWING

...Plans and Questions ...Confusion Situation

...Bill About Concerning ...Progress of Work

...Owen Chairman Payne ...to Speak Via KHJ

...JOHN B. DAGGETT

...ge resulting from Washing... ...ation urged regarding the ...ns of the Department of Jus... ...into a thorough investiga... ...ies and activities of the Radio ...ion of America. Senator ...ington, author of the ...ion, a Federal com... ...ication, feels that ...should be taken by the gov... ...ment to expand to a consider... ...extent, studies of the in...

...ing of investigation ...Senator Couzens some ...by John Lord O'Brien, ...the Attorney-General ...of antitrust proceedings. ...Senator, the Senator ...that new phases have ...and new questions ...which have seriously ...the situation.

...ation before the Fed... ...Commission Oswald R. ...radio secretary of the ...

...WOOD PARK ...METERY

...ry maintained ...Entrance ...Hollywood, California ...Phone 0041

The Times Forum, KHJ, at 1:30 p.m.: Fred Hogue, staff writer, on "World Prophecies." World-wide News at 12:30, 4:45 and 10 p.m.

Radio Protective Association, charged that the Radio Corporation has violated the antitrust laws in its methods of controlling patents. He declared further that efforts to bring about prosecution by the Department of Justice over a period of several years were always met with the answer that the question was being investigated. These investigations, he asserted, appeared never to be completed or near completion.

Schutte charged that the Radio Corporation was attempting to drive independent manufacturers of sets and tubes out of business by severe royalty agreements for the former and threats of patent-infringement suits against the latter. He referred to the fact that royalties demanded of set manufacturers covered not only the sets themselves but the wooden cabinets in which they were placed, and also to the requirement that R.C.A. tubes must be used as initial equipment.

CHANGES REPORTED

The royalty on cases, the committee was informed, has been abandoned. The tube requirement has been held by court decisions to be invalid. The commission's complaint was issued some eighteen months ago.

The situation indicates that strong forces are at work in Washington in an endeavor to block the acceptance by Congress of the establishment of a communication commission until such time as the so-called radio trust has established its monopolistic control of the radio industry. This, it is said, will include radio broadcast, television and theater productions, which utilize public-address systems and radio reception.

KHJ, at 8 o'clock this morning, on the Radio Home Makers' period, will have as its guest speaker, Chairman John B. Payne of the American Red Cross. A host of other notables may be heard on this period. At 11:30 a.m. on the American School of the Air, the National High School Chorus, under the direction of Dr. Hollis Dann, will sing. At 3:30 p.m. the third act of "Master Builder" will be broadcast by Eva Le Gallienne and her radio troupe. Prominent actors and actresses will be featured in this radio version.

Beginning this evening at 6 o'clock, KHJ announces a new series of entertainment features in which compositions of a battalion of songwriters from the Paramount studios will be heard. Old tunes, new tunes, and an act of comedy will be included. At 9:30 tonight, Ibsen's "A Doll's House," will be presented by Charles Frederick Lindsley and a competent cast, while at 8 p.m., the Merrymakers will put on their usual excellent pot pourri of laughter and song.

HITS OF 1930

KFI, at 6 p.m., will bring the Selberling Singers in a gala program of outstanding "hits" of 1930. It will include seven of the most "asked-for" selections known to radio. At 7 tonight, Radio Victor Hour will feature Lucrezia Bori, Metropolitan Opera soprano, as guest artist. She will be heard in "Depuis Le Jour," the famous aria of Charpentier's opera "Louise." She also will sing songs of Spain and a vocal arrangement of a famous Strauss waltz.

KECA, at 4:30 this afternoon is to present Senator Walsh of Massachusetts. He will speak on "America's Need for Straight Thinking in International Affairs." At 6:30 p.m. excerpts from two ever-popular musical productions, "The Chocolate Soldier" and "Blossom Time," will be featured by the Maxwell House Melodists.

KNX, at 2 p.m., will broadcast the dedication ceremonies from the University of California at Los Angeles. The principal speakers will be Dr. A. R. Compton of the University of Chicago, and Dr. J. A. Thomson of Aberdeen University, Scotland. This will be the first of a series of broadcasts covering these ceremonies. At 8 tonight, the Lubovski Trio will be heard in a delightful hour of chamber music.

LOSS OF EYE CHARGED IN REJUVENATION SUIT

How she expected to be rejuvenated and made to look young, but instead lost the sight of her right eye, is set forth in assertions by Mrs. Charlotte Lisette Pferder, in a suit for $80,000 damage against Irene Hobson, rejuvenation specialist, which went to trial yesterday before a jury in the court of Superior Judge Edmonds.

Mrs. Pferder, a widow, contends that an acid of some kind was dropped into her eye during the course of her treatment, which caused her to lose the sight. In her defense Miss Hobson asserts that the plaintiff was afflicted with a serious eye trouble before she took the beauty treatment, and it was this disease that caused her blindness, and not any negligence on her part.

Mrs. Pferder, under cross-examination by Attorney George J. Tapper, counsel for Miss Hobson, admitted she previously had undergone an operation for an eye ailment, but that she had recovered from it and was in good physical condition when she went to Miss Hobson for a rejuvenation treatment. She is represented by Attorney Brigham Rose.

Mrs. Pferder also declared that Miss Hobson represented to her that her rejuvenation process was "harmless and her own secret and that it was used in her own case, which caused her to appear like a woman around 35 years of age, when in fact she is past 60."

The trial, watched with interest by a large number of women, will continue today before the jury of eight men and four women.

RADIO DIAL

KMTR—570 K., 526 M.
KFI—640 K., 468.3 M. (C)
KMPC—710 K., 422.3 M.
KELW—780 K., 384.4 M.
KTM—780 K., 384.4 M.
KHJ—900 K., 333.1 M. (C)
KFWB—950 K., 315.6 M.
KFVD—1000 K., 299.8 M.
KNX—1050 K., 285.5 M.
KMIC—1120 K., 267.7 M.
KGFJ—1430 K., 249.9 M.
KECA—1430 K., 209.7 M. (C)

From Programs Submitted by Stations)
(ALPHABETICALLY ARRANGED)
(F)—Denotes feature program.
(C)—Denotes chain broadcast.

6 to 8 a.m.

KFI—Market reports, 7:30; ballads at 7:45.
KHJ—Recordings; stock exchange reports, 7:00.
KMTR—Musical treasurers, 6-7; Breakfast Club, 7-8.
KNX—Exercises, 6:45 to 8.
KTM—Eye Opener; ranch hour at 7.

8 to 10 a.m.

KFI—Shell Happy Time; Song and Patter at 9.
KFWB—Ye Green's Band, 8:30; Woman's Breakfast Club, 9:30 (F); Book Review, 9:30 (F).
KHJ—Radio Homemakers (C) at 8 (F); recordings; Noon Day Club (C), 9:15; Feminine Fashions at 9:30 (C).
KMTR—Profit to 9; home talk; music.
KNX—Prayer; time signals, 8:55.
KTM—Spanish program, 8:30.

10 a.m. to 12 Noon

KFI—Woman's Magazine of the Air; symphony hour at 11 (C) (F).
KFWB—Jean Cowan at 11; string quintet at 11:30.
KHJ—Agnes White, 10:45; Charles Hamm, 11; American School of the Air, 11:30 (C) (F).
KMTR—Happiness Girl at 10; Joy Boys at 10:30.
KNX—Eddie Albright; Church of the Air, 11:30.

12 Noon to 2 p.m.

KFI—U. S. Dept. of Agriculture; off the air to 2:15.
KFWB—Dixieland Syncopators, 12:30; Boswell Sisters.
KHJ—Concert orchestra; Times' world-wide news, 12:30; U. S. Navy Band, 1; Times' Forum, 1:30, Fred Hogue, "World Prophecies."
KMTR—Prosperity hour; Ralph Little's Orchestra, 1:15.
KNX—Eddie Albright, reading.
KTM—Organ at 1.

2 to 4 p.m.

KECA—Jerome Powers, piano, at 3; ballads at 3:30.
KFI—Travelogue at 2:15; National High School Chorus (F), 2:30; Sylvia at 3:30.
KFWB—Cubs vs. Pittsburgh at 2:30 (F).
KHJ—Happy Landers; Lucky Hour, KFRC at 2; Civic Repertory Theater, 3:30 (C) (F).
KMTR—Radio Boys, 2-3.
KNX—U.C.L.A. dedication ceremonies, 2-4 (F).
KTM—Food for Thought at 3.

4 to 6 p.m.

KECA—Half hour in Washington (C) (F) 4:30; sunshine hour (C), 5.
KFI—News Bureau at 4:15; Big Brother, 4:30; Baron Keys at 5; stock market at 5:45.
KFWB—Everett Hoagland's Troubadors, Gus Mack, baritone (F.)
KHJ—Bernard Levitow Orchestra, (C); Nell Larsen and Elvie Allman; Times' world-wide news, 4:45; Fred Wile from Washington (C) (F) at 5:15; recordings.
KMTR—Recordings; Trading Post at 4:30.
KNX—KNX Symphony at 4; musical program, 4:30; Big Brother, 5:15; travelogue at 5.
KTM—Popular tunes at 4.

6 to 7 p.m.

KECA—Maxwell House Melodies, 6:30, (C) (F) dance orchestra at 6.
KFI—Selberling Singers, (C) (F:) Nick Harris at 6:30.
KFWB—Pacific Salon Orch. and soloist.
KHJ—Charlie Wellman and 6 Peppers at 6:30; Paramount Song Writers at 6:30 (F).
KMTR—Organ at 6; Harmony Hawaiians at 6:30.
KNX—Country Jane, vocalist.

7 to 8 p.m.

KECA—Playgoers Memories; organ recital, 7:30.
KFI—Standard Symphony (C), (F.) 7:30; Radio-Victor hour (C) (F.) at 7.
KFWB—Cecil and Sally at 7; the Daffydills (F.)
KHJ—Mood Pictures; organ and singers, 7:30.
KMTR—Capt. Salisbury, world adventurer; Civic Repertory play at 7:15; Dare Sisters, 7:45 to 8:30.
KNX—"Old Cedar Chest," (F) at 7; Hap and Sap at 7:30 (F.)

8 to 9 p.m.

KECA—Yantis Trio, 8:45; Amos n' Andy at 8:30 (C) (F.)
KFI—Arthur Lang, baritone, 8:30 and ensemble.
KFWB—507 Dance Orchestra; Bert Butterworth at 8:30.
KHJ—Merry Makers (F.)
KMTR—Theater of the Air at 8:30 (F.)
KNX—Lubovinski Trio (F.)
KTM—Highway Highlights (F.)

9 to 10 p.m.

KECA—Memory Lane (C) (F:) Eddie Armstrong, ballads, 9:30.
KFI—Tom Terris at 9 (F:) Symphonet and 2 Shades of Blue, 9:30 (F.)
KFWB—Yucatan Quintet, 9:30; Southlanders Orch. and soloist.
KHJ—Prof. Chas. Lindsley, playlet, at 9:30 (F.)
KMTR—Re-created prizefight (F:) Happy Harry, 9:30.
KNX—Musical Musketeers; Dan Amaino and violin at 9:15 (F.)
KTM—KTM Little Theater (F.)

10 p.m. to Midnight

KECA—Literary Digest Poll (C:) Blue Bells, 10:15; Benny, Betty and Bill at 10:30.
KFI—Max Fisher Cafe orchestra, 10:30.
KFWB—Aaronsen's orchestra at 10; Gus Arnheim Orchestra at 11.
KHJ—Times' world-wide news at 10; Bartnett's Dance Orchestra.
KNX—Johnny Hamp and Kentucky Serenaders at 11:15.
KMTR—Hawthorne Dance Marathon; Musical Revue at 11; "8 Ball" and Charley Lung at 11.
KTM—Paris Inn, 11-12; reader's hour at 10.

Midnight to 1 a.m.

KHJ—Organ.
KMPC, KNX, KTM—Records.

PIGGLY WIGGLY

Stock Reducing EVENT

Thursday, Friday and Saturday March 27, 28, 29

Wine Jelly
O.P.S. BRAND
Old Private Stock
Claret or Muscatel. Delicious served with meats or fowl.
6-oz. Glass 10c

Superio
MACARONI—SPAGHETTI
For a nourishing, delightful meal. Made from Durum Semolina, the heart of a special wheat.
1-lb. Pkg. 14c

Fluffo
SHORTENING
The shortening that creams right into the batter. Try it in any recipe. In air-tight tins.
1-lb. Can 25c
2-lb. Can 47c

Libby's MILK
SPECIAL STOCK REDUCING PRICE
Small 6 Cans
Tall Can 8c

Red Salmon	Libby Brand	Tall Can	24c
Catsup	DEL MONTE	2 Half Pint Bottles	25c
COFFEE	Max-i-muM Vacuum Packed	1-lb. Can	35c
Minced Clams	Pioneer Brand	Small Can	16c
Tillamook Cheese		Pound	30c
Del Monte Peas		No. 2 Can	15c

Gillette Razor Blades
WHILE THEY LAST
Pkg. (10 blades) 65c

Mayonnaise
Gold Medal
3½-oz. Jar, 9c
Half Pint Jar 21c
Pint Jar 30c

Bell Potato Chips In Waxed Bags 3 sizes: 5c, 10c, 25c

Gold MEDAL SHELLED Pecans
Fresh and sweet as the day they were packed. You will be delighted with their wonderful flavor Vacuum Packed
3½-oz. Tin 35c

IXL Brand
Beef Tamales or Mushroom Sauce 8-oz. Can 10c
Economical, delicious. Made from choice ingredients.

Lynden Brand
Chicken and Noodles 8-oz. Can 25c

VEGETABLES and Fruits

Asparagus, Crisp and Tender	2 lbs. 25c
Artichokes, Fresh and Green	2 for 15c
Peas, Tender and Sweet	2 lbs. 25c
Apples, Idaho Jonathans	5 lbs. 25c
Lemons, Sunkist Packed and Cured	doz. 20c

DEL MAIZ CORN
Snappy!
With a lot of Character! It has that delightful fresh Sweet Corn flavor. The First Taste tells the Difference!
No. 1 Can 11c No. 2 Can 15c

Our Own Meat Market

These prices effective at all Piggly Wiggly OWNED Meat Markets in the Los Angeles Metropolitan District. All such markets display the sign—"THIS IS A PIGGLY WIGGLY MARKET."

SPECIALS FOR FRIDAY AND SATURDAY ONLY

Pork Legs
Whole or Half. Eastern grain-fed pig pork
lb. 25c

Plate Rib Beef
Young Steer Beef. Can be baked, braised or boiled
lb. 14c

Boiled Ham
Hormel's Flavor-sealed. Delicious flavor
lb. 59c

Golden Sea Bass
Strictly Fresh. Very economical sea food at this time
lb. 22c

Lamb Chops
Shoulder and Rib. Genuine Spring Lamb.
lb. 29c

Mists of Color for walls

SOFT delicacy of tone such as nature herself uses for background—such are the charming, delightful wall-tones of

Velumina Flat Wall Paint

Shows no laps or brush marks. No disturbing lustre. No pores to absorb grime. Easy washing takes the place of redecorating. Get color cards from any of these dealers:

Sold by Los Angeles Dealers

J. A. Rudd, 7408 Melrose Ave.
T. E. Simenson, 6455 Santa Monica Blvd.

NORTHEAST
Highland Park Paint & Wall Paper Co., 5015 Pasadena Ave.
Ed McClurg, 1630½ E. First St.

SOUTHEAST
Christensen Paint & Wallpaper Co., 2811 Whittier Blvd.
Weaver Lumber Co., 1640 E. Florence Ave.

SOUTHWEST
Angeles Mesa Hdwe. Co., 5414 Angeles Mesa Drive
Augustine Hdwe. Co., 2107 W. Santa Barbara Ave.
W. C. Foote, 4650 W. Adams St.
Lewis Hdwe. Co., 3534 W. Washington St.
Lydick Hdwe. Co., 2314 W. Jefferson Blvd.
McRay Hdwe. Co., 9008 S. Broadway
Wm. H. Morgan & Co., 261 E. Western Ave.
Service Hdwe. Co., 8615 S. Vermont Ave.
W. T. Smith Hdwe. Co., 3901 S. Normandie Ave.
Vermont Square Hdwe. Co., 4733 S. Vermont Ave.

Southern California Dealers

MAYWOOD—Christensen Paint & Wall Paper Co., 5831 E. Slauson Ave.
MONTEBELLO—Montebello Paint & Wall Paper Co., Cor. 6th & Whittier Blvd.
MONTROSE—Montrose Hardware Co., 2265 Honolulu Ave.
ONTARIO—Ontario Paint & Paper Co.
PASADENA—Lake Ave. Furn. & Hdwe. Co., 717 N. Lake Ave.
Washington Hdwe. Co., 1402 N. Lake Ave.
PASO ROBLES—Southern Pacific Milling Co.
POMONA—Pomona Paint & Paper Co., 171 W. 2nd St.
REDLANDS—Redlands Paint & Wall Paper Store, 337 Orange St.
REDONDO BEACH—A. H. Costley, 205 S. Pacific Ave.
RIVERSIDE—Bert W. Paschke, 101 W. 10th St.
SAN BERNARDINO—Sheehan Paint & Paper Co.
SAN DIEGO—Froom-Emery Co., 1037 Market St.
SAN JUAN CAPISTRANO—Capistrano Lumber Co.
SAN PEDRO—E. W. Fairfield, 225 S. Pacific Ave.
SANTA ANA—S. Hill & Son, Chas. F. Mitchell
VENICE—Seward Hdwe. Co., 61 Market St.
WHITTIER—W. B. Scott Co., 114 W. Philadelphia St.

Arizona Dealers

J. D. HALSTEAD LUMBER CO.

Ajo,	Miami,
Buckeye,	Nogales,
Casa Grande,	Phoenix
Chandler,	Safford,
Flagstaff,	Tempe,
Florence,	Tucson,
Gila Bend,	Williams,
Glendale,	Winslow.
Mesa,	

PITTSBURGH PLATE GLASS CO.
PITTSBURGH Paint Products
7312 Maie Ave. Los Angeles, Calif.

Real Estate Exchanges

Sometimes it is more advantageous to exchange real estate than to sell it. A wide variety of real estate for exchange appears daily in

TIMES WANT ADS

$2 FREE

This amount will be credited to every new account of $10.00 or more opened before April 1st.

Only one credit to a family. This ad must accompany your check.

PASS BOOK ACCOUNTS
6% on any amount at any time
Fully-Paid Certificates
Interest checks monthly on amounts of $1000 or more, or interest may be left to compound.

6%

Let The United Collect Your Interest on Your Trust Deeds or Mortgage. No Charge to You.

Always Withdrawable
"One of the Strongest in the State"

SAFETY
UNITED
BUILDING & LOAN ASSN.
6%

BEVERLY HILLS
Chamber of Commerce Bldg.
474 Beverly Drive

LOS ANGELES
National City Bank Bldg.
810 So. Spring

SANTA MONICA
525 Santa Monica Blvd.

GLENDALE
130 W. Wilson

How long will *this* energy last-

under the strain of a COUGH

ON his toes—racin' to go—pep—push! Stored up energy and endurance. And yet, a 15-minute cough spasm will bring him down weak—exhausted—unfit.

Medical science says that a spasmodic cough is more weakening than almost any form of bodily exertion. It wracks the nerves, strains the ligaments and tears at the delicate membranes of the throat. In fact, it affects almost every vital organ. Few people realize the serious effects an ordinary cough may bring. When your body is weakened and your energy and resistance is reduced, that's the time when dangerous germs make most headway.

Pertussin checks coughs *quickly* because it gets at the *immediate* cause. It relieves the cough by (1) clearing the throat of dangerous mucus; (2) soothing the irritated throat tissues; and (3) quieting the cough in a natural way without the aid of harmful drugs.

Pertussin is absolutely safe because it is a purely herbal preparation and is pleasant to take. It does not upset the stomach nor disturb digestion. Doctors in the past 25 years, have prescribed it for coughs more often than any other advertised cough remedy. Keep a bottle handy at all times. Safe for children. Ask your druggist or doctor about it.

"DON'T COUGH YOUR ENERGY AWAY"

Pertussin

Schools and Colleges

Information About Schools

The Times School and College Bureaus will help you secure complete information about any kind of School or Educational Training. Carefully compiled data are on file, from which source suggestions may be made which will be helpful to you. THIS SERVICE IS FREE. Address, write or call the TIMES School and College Bureaus, First Street and Broadway—telephone MAdison 2345—or leave your name and address with the TIMES' Branch Office School and College Bureau, 619½ South Spring street, and the desired school data will be mailed to you.

Military Schools

SAN DIEGO ARMY AND NAVY ACADEMY
"The West Point of the West." A fully accredited school preparatory to Colleges, West Point and Annapolis with a lower School for younger boys. Land and aquatic sports during entire year. Christian influence. The largest private school west of the Mississippi River. For catalogue address COL. THOS. A. DAVIS, Pres. (late Capt. 8th U. S. V. Infantry.) Pacific Beach, California.

URBAN ACCREDITED 20th YEAR
THE GREAT OUTDOOR SCHOOL.
Primary, grammar, high, prepares for all colleges. Small classes, semi tutorial system. Separate junior school. Military. Features: Character training, riding, corrective gymnastics, swimming. Member Headmasters' Ass'n. P. G. McDONNELL, Pres., 627 Wilcox Ave. GL. 4187.

USED CARS for business and family use—See today's Times Want Ads.

RITES FOR BAKER TO BE TODAY

Friends Will Pay Final Tribute to Prominent Insurance Official

Last rites for Danford Morse Baker, one of the senior vice-presidents of the Pacific Mutual Life Insurance Company, who died at his home Tuesday following a stroke of paralysis, will be conducted today at his residence, 500 Mapleton Drive, Beverly Hills, at 2:30 p.m., with Dr. Robert B. Gooden, suffragan bishop of St. Paul's Episcopal Church, in charge. Burial will be in Forest Lawn Memorial Park.

Mr. Baker, who was 68 years of age, was a native of Union, Ct., and started his career in the insurance business when he was 20. He had been a resident of this city since 1906, when he was made a vice-president of the company and assistant superintendent of agencies. Illness compelled him to relinquish his duties in 1929.

The active pallbearers will be: Arthur G. Parsons, Wesley G. Gregg, Frank Woodbury, D. C. MacEwen, Elmer A. Nelson, Frank J. Steinmeyer, Harry E. Moore, Howard A. Dreher, Laurence W. Morgan, and Douglas H. C. Moore.

The honorary pallbearers will be: W. H. Crocker, Herbert Fleishhacker, Henry W. Robinson, John B. Miller, Charles H. Quinn, Lucian Shaw, Dr. W. W. Beckett, Dr. Wayland A. Morrison, Athol McBean, Lee R. Millbank, S. B. Rindge, O. Rey Rule, Dr. Milbank Johnson, E. F. McClung, Alfred G. Haan, C. L. D. Moore, W. Davis, Lee A. Phillips, George L. Cochran, W. A. Jenkins, Harry J. Brown, Allan D. Grant, Gary Goodell, George H. Gregg, E. C. Potter, Nolan S. Keegan, E. W. Fuller, Herbert E. Brown, R. L. Button, Leslie J. Cooper, Dr. F. A. Sawyer, Dr. L. E. Lee, Harry C. Marshall, Blake Franklin, O. F. Schoonmaker, Robert R. Harrold, Ray A. Rheinstrom, A. B. Jones, Frank Rich, Miller, Malcolm McEachern, James R. McMurray, John Barber, John O. Pollock, W. H. S. Kiner, A. E. Hillard, Hugo Kahn, Orson T. Smith, Charles Hardy, Thomas J. Ingle, Thomas J. Smith, Morgan A. J. Gottschalk, Gaylord W. Martin, W. G. Gill, W. Rinder, C. Rhoades, Lee Lewis, George Read, Kent Jona Smith, W. Snowden Delancey Lewis, Frank D. Cummings, Ben Dyer, Spencer W. Beeler, John Bewley Taylor, W. Manson, William O. Hutchinson, Harry C. Desmond, F. H. Fowler, H. Jackson, F. P. Foster, Nate Hitchins, Asa V. Call, Andrew M. Chaffee, Ralph Hardesty, Willis O. Hunt, W. P. Jeffries, Oscar Lawler, Ben H. Meyer, John B. Miller, Jr., W. H. Swett, Mr. S. Tevis, Bernal H. Dyas, Harold James, Wm. A. Forsyth, Harry Philips, S. P. McFarlane, and Lemuel Freer.

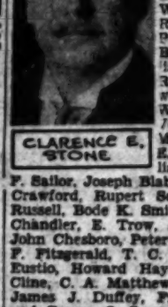

CLARENCE E. STONE

Clarence Stone Burial Service This Afternoon

Funeral services will be conducted today at 2 p.m. for Clarence E. Stone at Pierce Brothers chapel. Interment will be in Forest Lawn Memorial Park.

Honorary pallbearers will be Donkin H. Lill, William E. Rhodes, J. C. Pond, H. R. Bingham, William Wilson, Robert Doraiswitz, Gen. C. H. Whipple, Judge Verbeck, W. E. McCormick, W. E. Bassett, William Lalor, W. F. Sailor, Joseph Blabon, Dr. James Crawford, Rupert Schutten, H. I. Russell, Bode K. Smith, Capt. Paul Chandler, E. Trow, M. C. Helion, John Chesboro, Peter Bradshaw, T. F. Fitzgerald, T. C. Peck, P. L. Eustio, Howard Hayes, Roso C. Cline, C. A. Matthews, E. L. Blair, James J. Duffey, Frank Watrous and George O. Somers.

Mr. Stone was traffic manager of the Great Northern Railroad at St. Paul, Minn., for many years and had been retired for nine years. He died Tuesday of appendicitis.

He leaves his widow, Florence E. Stone; a daughter, Mrs. Harry N. Salet of Manila, P. I., and a son, Stanley Stone, of Brooklyn, N. Y.

Fox Company to Build New Sound Stages

Immediate construction of two new sound stages at Fox-Movietone City, Westwood, has been ordered, Sol M. Wurtzel, general superintendent, announced yesterday. Each will measure 212x140 feet and will be at least fifteen feet higher than any stage in Hollywood.

Wurtzel announced the expansion plans following a conference with James R. Grainger, general sales manager, who arrived here last Saturday. He said the new stages are necessitated by the $20,000,000 production program scheduled for the 1930-1931 season. This program embraces fifty-two pictures, four more than last year.

During his visit to the Coast, Grainger expects to select the city where the company's annual sales convention will be held May 26, 1931. Hollywood, Atlantic City and New York are being considered.

MICHIGAN PICNIC SATURDAY

Michigan folk were reminded yesterday that Saturday is the date of their official State picnic in Sycamore Grove. M. E. Parmelee, president, announced as the picnic's entertainment feature, music by the White King Quartet. County registers will be open and coffee will be served all day.

AIR GIANT RACES TO RECORD

Pat Flemming Pilots Bach Trimotor Ship With 4409 Pounds of Sand at 142.66 M.P.H.

The first attempt to bring six world's air records to Los Angeles was successful yesterday when Pat Flemming, chief test pilot of the Bach Aircraft Corporation, piloted a trimotored Bach cabin plane carrying 4409.25 pounds of sand for 100 kilometers at an average speed of 142.66 miles an hour.

Flemming broke the former record of 138.904 miles an hour held by Copilots Paillard and Camplan of France, set between Le Bourget and Goudreville, November 23, 1928.

Following a take-off from Los Angeles Metropolitan Airport, Flemming and his mechanic, George E. Odekirk, sped twice around a triangular course over the San Fernando Valley. They were forced to make six turns in the heavily loaded standard ten-passenger ship as compared to the single turn made by the French former record-holders.

ADDED WEIGHT

Joe Nikrent, official timer, represented the National Aeronautic Association and the International organization, Federation Internationale Aeronautique. This assures international recoghition for the local flight, Nikrent pointed out.

The load carried in the ship's cabin was exclusive of fuel and the two pilots, a pay load of two full tons that places the commercial plane in the class of heavy army bombers so far as weight-carrying ability goes. Dudley Steele, aviation director of the Richfield Oil Company, personally supervised the record speed dash.

L. Morton Bach, a native of Santa Monica and vice-president of the Bach organization, designed the plane, manufactured at Metropolitan.

Flemming is a native Irishman, flew bombers for the Royal Air Force for two years during the World War, and has piloted ships throughout Europe, South Africa and South America since leaving the air corps.

OTHER ATTEMPTS

Before another speed record attempt will be made, it is planned to arrange a course that will not necessitate six turns. Flemming will try to break the 500 and 1000-kilometer marks carrying the same load; the altitude record, nonrefueling time record and distance flown record.

The same plane will be used, one powered with 425-horsepower Wasp motor on the nose and port and starboard Wright Whirlwind J-6-7 engines of 220 horsepower each, a total of 333 horsepower less than the 1200 horsepower total on the French twin-motored plane.

The record ship is the only trimotored transport to have flown over Pike's Peak carrying eight passengers, two pilots and baggage. It also holds the world's altitude record of 20,820 feet for planes carrying 1000 kilograms. This was set by Waldo Waterman at Metropolitan in July, 1929.

DEATH CASE INQUEST SET FOR TODAY

Book-keeper May Face Murder Charge as Result of Wife's Shooting

Whether police will request the issuance of a murder complaint against William H. Burkhart, bookkeeper, in connection with the fatal shooting of his young, estranged wife in a Hollywood bungalow court Monday night, depends upon the findings adduced at a Coroner's inquest to be conducted at 2:30 p.m. today, Detective-Captain Bean announced last night.

Pending outcome of the inquest Burkhart is being held in the Hollywood jail, booked on suspicion of murder. In the face of continued grilling he repeated his protestations of innocence yesterday. According to detectives, he admits having been separated from his wife and having been in her company up to the hour of her death, but insists not only that he did not shoot her, but that he did not know she had been shot until so informed by investigating officers.

The wife, Ann McKnight Burkhart, 23-year-old drug-store clerk, was found dead when detectives called at 6742½ Franklin avenue in response to a call from James Thompson, one of the tenants. Burkhart had requested Thompson to help him carry his "sick wife" to a waiting automobile. Examination disclosed the woman had been shot in the back five times.

Blackstone's to be Shut During Founder's Burial

Doors of the N. B. Blackstone Company store, Broadday and Ninth street, will be closed today between 2 and 3 p.m., at the hour of funeral services for the company's founder, Nathaniel B. Blackstone. Services will be conducted at 2 p.m. at the Blackstone residence, 1226 West Twenty-eighth street, with Dr. Carl S. Patton, pastor of the First Congregational Church, officiating. Burial will follow in Inglewood Park Cemetery.

Active pallbearers will be W. W. Valentine, S. R. Valentine, W. L. Stewart, Jr., Andrew Brown, Otis Buckingham and Joseph Urmston. Mr. Blackstone died Monday night of heart disease. He was 87 years of age.

Vagrant Linked to Murder Case

Arrested as a vagrant, Antonio Jaurique, 28 years of age, yesterday was identified, according to police, as a suspect wanted in Bakersfield for a murder committed there January 16, 1927. He was taken into custody by Officer Haynes and gave his occupation as a miner.

Jaurique's fingerprints, police state, revealed that he is a fugitive from Bakersfield, being sought in connection with the fatal shooting of Roberto Cobla during a quarrel on a ranch.

Film Actress Gets License as Air Pilot

Edna May Cooper, screen actress, has become a Federal licensed pilot. According to letters received by her friends yesterday she was awarded a license as private pilot at East St. Louis, Ill. following an examination by Department of Commerce Inspector E. D. Fox.

EDNA MAY COOPER.

As a result of her success, Miss Cooper now intends to become an "aerial vagabond." She plans to work her way around the world by airplane, she told friends, depending on personal appearances at theaters to finance her adventures. She wrote that she is also planning an Atlantic hop in July.

"I'm working my way around the world to interest more women in aviation, upon whose air mindedness the success of aviation depends," she wrote to friends.

Miss Cooper will make a vaudeville tour, using a small airplane to fly to her engagements before starting actual plans for her Atlantic flight, she said. She is the divorced wife of Karl Brown, director, and enjoyed considerable success on the screen in silent pictures.

Kearns Must Pay $2000 to Asserted Wife

Jack Kearns, pugilistic manager, must pay $2000 to Mrs. Legana Kearns, who declares she is his wife, Municipal Judge Lahey ordered yesterday. Neither Kearns nor Mrs. Kearns appeared in court, the judgment being rendered on a contract between the two.

By it Kearns agreed to pay her $500 monthly "until either party should obtain a divorce." He denied the asserted marriage which Mrs. Kearns, in a deposition taken in New York, set forth occurred August 4, 1921, in the office of Mayor Keeler of Atlantic City, but admitted signing the contract, which he said was done under threats. The judgment represents monthly payments for September, October, November and December, 1929.

Song Writer's Brother Enters Plea of Guilty

Cass M. Gay, brother of Ira Gay, song writer, yesterday pleaded guilty to a charge of failure to stop and give aid following an automobile accident, when arraigned before Superior Judge Wood. After entering his plea, Gay was granted permission to file an application for probation.

The defendant also is charged with driving while intoxicated. This matter, however, was continued pending disposition of the hit-and-run charge, which will come up for hearing on April 18.

Gay is accused of colliding with the automobile of R. M. Robertson at Thirty-eighth street and Western avenue on January 11, last.

Stanford Beats Loyola Debaters

Stanford University debaters, William Shaw, Edmund Jones and Daniel Bryant, Jr., defeated the local Loyola University team, J. J. Quinn, Donald Dunne and William Haggerty, before 1000 persons last night in the Elks' Club.

Stanford supported the negative side of the question, "Resolved: That Modern Science Tends to Destroy Theistic Faith."

POWER DIVISION OPPOSED

Pasadena City Engineer Urges Larger Share for Smaller Municipalities on Eve of Parley

Representatives of Southern California cities, exclusive of Los Angeles, will confer at Pasadena tomorrow in the City Hall on allocations of power to be generated at Boulder Canyon Dam.

The conference is expected to result in a demand for an increase of the allotment for the smaller cities. According to the present plan, Los Angeles will receive 13 per cent, and the smaller municipalities a total of 6 per cent on a basis of 600,000 firm horsepower at the dam. It is asserted that about 40,000 firm horsepower actually will be available for allocation and that this will fall far short of the applicants' needs.

Pasadena has applied for 24,300 firm horsepower, and if a total of only 40,000 firm horsepower is available, that city's allotment will be 8 or 9 per cent.

cut to 11,000 horsepower, or about one-half of the power supply now generated at the municipal plant, according to Benjamin F. De Lanty, Pasadena city light superintendent. In terms of kilowatt hours the city's application calls for 72,000,000.

De Lanty, who will represent Pasadena at the conference, contends that in view of the fact that the population of all the smaller cities and contiguous territory is larger compared to that of Los Angeles than the respective 6 and 13 per cent allocations would indicate, the smaller cities should attempt to increase their share to

OPTICAL COMPANY PUT IN HANDS OF RECEIVER

On petition of M. M. Bushen, half-owner of the Nu-Sight Optical Company, that firm was placed in the hands of a receiver by Superior Judge Gates, yesterday, R. E. Allen being named to act for the court in salvaging the assets of the concern. Bushen, in his suit, asserted that his partner, P. B. Davis, was trying to oust him from the business.

THERE is added pleasure in every care-free, scenic mile when you go by motor coach. Like a moving picture the colorful panorama unfolds before your eyes... the busy city boulevards... the interesting main streets of thriving towns... the vast open spaces whose rugged grandeur challenges the imagination. The motor coach is the one commercial travel way that brings you the keen pleasure of the open road... the one that can still pry into the remote areas where romance abounds.

Yet nothing of travel comfort is sacrificed. The new type coaches with their deep cushioned reclining seats and wide aisles provide every modern travel luxury.

No driving or parking worries the motor coach way... just sit back and enjoy every minute of your journey. And the fares offered by these great motor coach companies are the lowest of any dependable travel way.

SAN FRANCISCO . $20.00
ROUND TRIP . . 37.00
PORTLAND 22.50
SAN DIEGO 8.75

PICKWICK TERMINAL
6th & Los Angeles Sts. Tel. Trinity 0131

YELLOWAY TERMINAL
9th & Los Angeles Sts. Tel. Metropolitan 0131

DOWNTOWN OFFICE
320 W. 6th St.

PICKWICK STAGES Yellowa

Plan your vacation trip this year by motor coach
A phone call will bring our representative

A Mountain Home by Stream or Lake

A place to spend a restful summer vacation, up among the tall trees and silent peaks—or in the winter a zestful week-end, among snow-drifts and nippy breezes.

Opportunities to buy just such places—a tiny cabin or a commodious lodge, a single lot or a large tract of land—are presented through

TIMES WANT ADS
MAdison 2345

Real estate buyers get a larger listing of real estate through The Times than if they bought all the other Los Angeles newspapers.

Acknowledged as a protection against Skin Troubles

Cuticura SOAP

CLEANSING SOOTHING ANTISEPTIC

Price 25c. Proprietors: Potter Drug & Chemical Corporation, Malden, Mass.

Direct-U Service

Tells where to buy any branded or trade-marked articles. Quick, courteous, free service. Call up the LOS ANGELES TIMES and ask for Direct-U. MAdison 2345.

...H 27, 1930.—[PART

...D JURY GETS ...EDY STORY

...Watson Shooting ...d by Officers

...Prosecution on ...der Charge

...ment of Victim ...s Read Today

...Detective Lieuten... Tidale, detailing how ...Watson dying ... in the home of ...Bird, Los Angeles ... the night of Novem... was told to the jury ... Judge Hardy's court ... the opening move in ...ion of Bird on a mur...

...declared that when ...Bird home at 3514 ... answer to an ...Mrs. Bird pointed ... the door and said: ... shot this ...

...seriously to one ... according to the ... "It was an acci... caught the gun ... blank cartridges." ... investigating of... Bird and Watson ... forty-five minutes be... and Bird left the ... Later, these reports ... returned and opened ... pistol, fatally wound...

...Dep. Dist.-Atty. Russell, ...ducting the case, is ex... ...the dying state... ...woman, who is asserted ... officers that he quar... ...Bird when he sought ... the man from abus... ...minutes that he wanted

...ISTANT RELIEF ...M CONSTIPATION

...ches under weight of ...ling, yet beauty has fled. ...other said down. Unsightly ...ay your system clean and you ...irony of youth. Its energy, its ...dom. Then life is but a fail...

...Headache and inactive liver cause ...s way through the system, ...ished and with it beauty and ...ph. Edwards Olive Tablets will ...on from this dark hour. For ...ver have been prescribed in ...d relief to men and women ...ealth and freedom from consti... ...ve at once and smoothly. No ...pping. Take nightly before ...Results will amaze you.

...Millions of men and women would ...ly without Dr. Edwards Olive ...a reputable compound. Know ...by their olive color. 15c, 30c and ...Druggists.—[Advertisement.

...Tired-Up" Appetite ...d Stimulate Bowels

...Before the end of the day ...ve out-of-sorts; food doesn't ...ste, and won't digest: ...ful; tongue coated; just ...Carter's Little Liver Pills before bed... ...tomorrow you'll be a new ...

...Dr. Caldwell's Syrup Pepsin clears up a ...ver, headachy condition ...ue. Puts appetite on edge. ...digestion. Activates bowels. ...Pills are made from cas... ...which authorities say actual... ...sluggish bowel muscles. So, ...these delightful tablets as of... ...to please; or give them ...children. All drug stores ...Pills for a dime, and no ...preparation could do better ...—[Advertisement.

...Home

...Cold

When you feel achy and sore all over take Grove's Laxative BROMO QUININE. Tablets by name ...no other cold remedy. ...all druggists.

...Grove's ...Laxative BROMO QUININE Tablets ...Trusted Since 1889

...Doctors Warn ...Bladder ...Weakness

...this: that serious kidney ...irritation at once may lead to serious sick... ...the risk of serious sick... ...symptoms at once to correct ...Kidney trouble. Get ...Dental Mixture at once

...Dental Mixture

...SMILES and ...FISTULA

...without surgical ...from business or ...is unnecessarily suffer... ...Write today for our booklet telling all about ...treatment by our ...method.

...Los Angeles Clinic ...Paramount Building, ...Los Angeles

SPORTSMAN GOES TO TRIAL IN SLAYING

Owen R. Bird

Watson to leave his home and sought to frighten him with the revolver.

DOZEN DAM SITES FOUND ALONG RIVER

Partial Report Made on Survey of San Gabriel Watershed by Eaton

Twelve possible sites for dams in the upper reaches of the San Gabriel River watershed have been located by surveying parties sent out by Chief Flood-Control Engineer Eaton, according to a report filed yesterday with the Board of Supervisors.

Eaton undertook the survey to determine the feasibility of constructing one or more low dams in the watershed to replace the proposed high dam, plans for which were abandoned following a landslide last fall.

Abandonment of the high dam plans left a balance of $21,000,000 in the county treasury, which sum, according to legal opinion, can only be used for the purpose of "conserving and controlling" the flood waters of the San Gabriel River.

The present survey of the upper reaches of the watershed is about half-completed, according to Eaton, who said that an intensive examination and study of all possible dam sites will be made by engineers before his final report and recommendation is submitted.

GIRL TELLS OF FATHER'S FATAL ROW

Consuelo Herrera State's Chief Witness at Trial of Bruno for Murder

Pasquale Bruno went on trial yesterday before Superior Judge Fricke for the murder of Manuel Herrera, 42 years of age, on December 31, last, during a quarrel said to have been over his attentions to Herrera's 15-year-old daughter Consuelo.

The daughter appeared as the principal prosecution witness and told of how Bruno came to a party at her father's home, 1009 Bartlett street.

"Bruno annoyed me repeatedly," the girl stated, "and finally my father ordered him to leave the place. My father followed him out of the house and stood on the lawn watching Bruno walk across the street to his automobile. Suddenly Bruno turned and fired a series of shots at my father," the girl told Dep. Dist.-Atty. Oliver.

COURT DENIES FREE APPEALS

Justices Bar Such Actions in Civil Cases

Rucker Couple Fail to Get Documents in Suit

Constitutional Law Held to Decide Question

Litigants in civil cases are not entitled to free appeals, according to a decision returned yesterday by the District Court of Appeal in the case of Tommie C. Rucker and Etta M. Rucker, his wife, on the couple's request that they be given free copies of all documents used at their trial in a title action in Superior Court.

It was held by the Appellate Court that while persons who are in a condition of poverty may bring a civil suit in a Superior Court free of charge, they are not entitled to free appeals in such cases.

The court pointed out that the expense of a reporter's transcript, which, in the case before it, would have amounted to $100, can be avoided by resort to a bill of exceptions.

The opinion, written by Presiding Justice Conrey and concurred in by Justices Houser and York, pointed out that the California Supreme Court has upheld the right of poverty-stricken persons to sue and defend free of charge in an action in Superior Court. It was further declared that the right to take an appeal is not based on the common law, but on a constitution and by-laws enacted by the Legislature, and that these give no right to the privileges vested by the common law.

The court declared that the right to sue or defend in form a pauperis is of such nature that unless it is carefully guarded it is most susceptible of abuse and that, therefore, if allowable at all, it should be regulated with the utmost care.

It also was pointed out that the Code of Civil Procedure provides that no reporter can be required to perform services in a civil case unless his fees are paid in advance.

SUSPECTED KILLER HELD FOR INQUEST

Police Declare Prisoner Shot in Defense When He Was Attacked With Knife

While evidence indicated that Leandro Espinosa, 65 years of age, shot and killed Jose Riviera, young El Monte rancher, in self-defense, according to police, he will be held on suspicion of murder pending the outcome of the inquest into Riviera's death which will be conducted at the Coroner's office at 2 p.m. tomorrow.

The shooting occurred at Espinosa's home at 1780 East One Hundred and Eighth street early yesterday morning. According to police, Riviera and his wife separated three days ago and Mrs. Riviera went to live with Mr. and Mrs. Espinosa. Riviera, said to have been in an intoxicated condition, called to effect a reconciliation Tuesday night, and was ordered by Espinosa, police say, to return when he was sober.

Shortly after midnight Espinosa stated that Riviera crawled through the window in his bedroom and attacked him with a knife. In self-defense, he said, he obtained a revolver and shot his asserted assailant. Riviera, with a bullet in his abdomen, died on the way to the Georgia-street Receiving Hospital.

Police stated that Espinosa had been slashed several times with the knife, corroborating his story that Riviera had attacked him.

FRATERNITY MAN IN CITY

Donald E. Dawley, field secretary of the Theta Xi Fraternity, spoke of his visits with chapters of the fraternity located in all parts of the country in a talk to the local alumni club at a luncheon held yesterday at the Mayflower. Dawley will spend several days with the local chapter at the University of California at Los Angeles counseling with the members and visiting university officials.

DRYS IGNORE STRAW VOTES

W.C.T.U. Executive Committee Passes Resolution Complimenting Policy of "The Times"

Deploring the attempt of individuals and organizations to "settle," by straw vote, laws which the people, at the ballot box, have voted into the Constitution of the United States, the executive committee of the State Women's Christian Temperance Union of Southern California at a meeting at Temperance Temple yesterday adopted a resolution to ignore all straw ballots on the prohibition question.

Another resolution adopted by the committee expressed appreciation of the "favorable news reports" and "splendid editorial support given the prohibition cause" by the Los Angeles Times. The committee represents a W.C.T.U. membership of more than 14,000.

Mrs. Hattie C. Young, State recording secretary for the W.C.T.U., announced that the organization has received 800 new members since the 1st inst., and that it is expected that 5000 new members will be gained by April 30.

"These names will be filed at Washington with the 20,000 names already filed there from Southern California," said Mrs. Young. "The file is known to Washington legislators as 'The W.C.T.U. Dynamite.' Our campaign to obtain 5000 new members is to meet the challenge of the Woman's Organization for National Prohibition Reform, officials of which state that that organization is obtaining 3000 new members a week."

The resolution adopted yesterday is as follows:

Resolved, that the W.C.T.U. of Southern California, in executive committee assembled, express thanks and appreciation to the Los Angeles Times for the favorable news reports and splendid editorial support given the prohibition cause during the hearings before the Congressional Judiciary Committee.

Whereas, the Literary Digest and some other publications have been conducting straw ballots during recent weeks, pertaining to the enforcement, modification or repeal of the Eighteenth Amendment, and

Whereas, this question is of vital concern to the W.C.T.U., and we realize that such a procedure is necessarily indecisive and misleading, and

Whereas, we deplore the attempt to settle any matter by means of a straw vote, because such questions are settled in the regularly accepted manner by the voters at the ballot box.

Therefore, we the executive committee of the W.C.T.U. of Southern California, assembled, authorize the publicity bureau of this organization to inform the public that the W.C.T.U. is ignoring all straw ballots on the prohibition question.

ADA B. CUMMINGS,
PEARL KENDALL HESS,
BLANCHE KIMMEL,
DR. N. LEM HUTCHINS,
ALICE M. CHANTRY.

WETS HERE LEAD IN DIGEST'S POLL

NEW YORK, March 26. (Exclusive)—An incomplete analysis of the Los Angeles vote in the Literary Digest's nation-wide poll on prohibition shows that of 32,671 ballots cast only 9211 favor enforcement of the Eighteenth Amendment.

Of the total votes cast, 11,561 favor modification, while 11,899 expressed their desire for repeal of the amendment.

save 97 cents

Here is an opportunity to get a "Wear-Ever" Baking Pan at a big saving! Adapted in size and shape to many uses, surely this is the kitchen's handiest pan!

Remember, this pan will save fuel, and insure better-cooked, better-flavored foods. Remember, also, there is a time limit on the special price—so get your pan at once at any of the stores listed below.

THE ALUMINUM COOKING UTENSIL CO.
New Kensington, Pa.; Oakland, Calif.; East St. Louis, Ill.

"Wear-Ever"

Aluminum
Baking Pan
13½ x 9½ inches

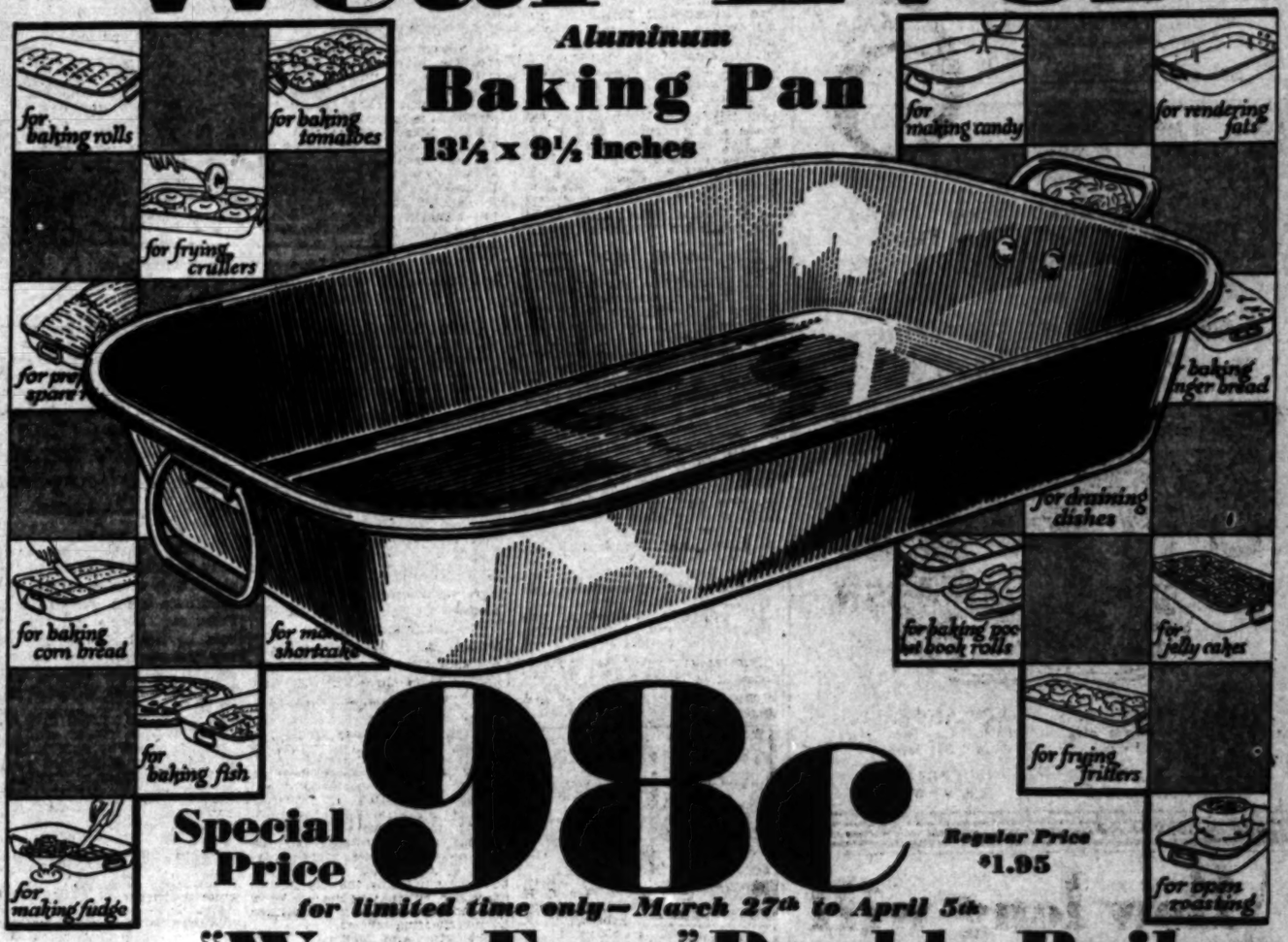

Special Price 98c

Regular Price $1.95

for limited time only—March 27th to April 5th

Also a "Wear-Ever" Double Boiler

WEAR-EVER ALUMINUM TRADE MARK Reg. U.S. Pat. Off.

This "Wear-Ever" Double Boiler is 1½ quarts capacity... Fine for making sauces, cooking cereals and preparing custards and puddings. An exceptional bargain at $1.69.

Special price $1.69

Regular Price $2.50

These stores, we KNOW, can supply you:

LOS ANGELES
DOWNTOWN
Barker Bros., 840 W. 7th St.
The Hay Co., 8th and Broadway
Parmelee-Dohrmann Co., Floor at 9th
Ralphs (all stores)
F. Rentzel, 321 E. 1st St.
Fedtmann Hdwe., 209 E. 1st St.
J. W. Robinson Co., 7th and Grand
Walker's, 5th and Broadway

HOLLYWOOD
Barker Bros., 6834 Hollywood Blvd.
Central Hdwe. Co., 6672 Hollywood Blvd.
Dreamer Hdwe. Co., 6824 Hollywood Blvd.
Dreamer Hdwe. Co., Hollywood Blvd. at Vermont
Gayette Bros., 1703 N. Vermont
Hampton Hdwe. Co., 5107 Hollywood Blvd.
Hampton Hdwe. Co., 5313 Hollywood Blvd.
Central Hdwe. Co., 7324 Sunset Blvd.
Walter's Hdwe. Co., 7361 Sunset Blvd.
Beachland Bros. Hdwe., 1202 N. Alvarado
D. C. Simpson, 3902 Sunset Blvd.

Triangle Hdwe., 8180 Santa Monica Blvd.
Clampett Hdwe., 2618 Sunset Blvd.
Ross Hdwe., 4230 Sunset Blvd.
Simpson Hdwe., 1810 Sunset Blvd.
Hudson Hdwe. Co., 5356 Santa Monica Blvd.
Hudson Hdwe. Co., 7358 Santa Monica Blvd.
Hudson Hdwe. Co., 9614 Santa Monica Blvd.
Willson Hdwe., 2176 Glendale Blvd.
T. H. Simmons Hdwe., 6455 Santa Monica Blvd.
W. F. Erwin Hdwe., 4800 Santa Monica Blvd.
Nayman Hdwe. Co., 8215 Melrose Ave.
Melrose-La Brea Hdwe., 7013 Melrose Ave.
J. Pyle & Son, 7527 Melrose
Karl Hdwe., 240 N. Larchmont
Hill Hdwe., 703 N. Normandie

WILSHIRE DISTRICT
Drexler Hdwe. Co., 4317 S. Vermont
Drexler Hdwe. Co., 219 S. Western
Fenis Hdwe. Co., 181 S. Western
J. C. Sublilino, 2215 Beverly Blvd.
J. H. Shook Hdwe., 3921 W. 10th St.

WESTLAKE DISTRICT
N. T. Peterson, 1332 W. 7th St.
Lafayette Hdwe., 2713 W. 7th St.
Westlake Hdwe., 2200 S. Alvarado

WESTWOOD DISTRICT
Potter Hdwe., 1020 Westwood Blvd.

PICO-WASHINGTON DISTRICT
Drexler Hdwe. Co., 1138 W. Washington
Lewis Hdwe. Co., 3334 W. Washington
J. Middlesworth Hdwe., 2481 W. Washington
Lantra Hdwe., 2818 S. Union
H. W. Wallace & Son, 4307 W. Pico
Hall Bros. Hdwe., 2714 W. Pico
Cheney Hardware, 3811 W. Pico St.
Simpson Hdwe. Co., 4751 W. Washington
Rio Hdwe. Co., 3902 W. Pico

SOUTHWEST-VERMONT, WESTERN AVENUE
Drexler Hdwe. Co., 2407 S. Vermont
Dent K. Harris Hdwe., 3100 S. Vermont
Hubbell's Dept. Store, 3446 S. Vermont
National Arts Hdwe., 4021 S. Vermont
W. J. Armstrong, 10107 S. Vermont

L. P. Swarts, 1731 W. Jefferson
W. W. Clark, 3318 W. Adams
Quality Hdwe., 4315 S. Vermont
Vermont Square Hdwe., 4753 S. Vermont
West Adams Hdwe., 1775 W. Adams
F. H. Wilder, 3811 S. Figueroa
J. H. Thompson, 7306 S. Vermont
Holloway Hdwe. Co., 1089 W. Manchester
Santa Barbara Hdwe., 1434 Santa Barbara
Augustine Hdwe., 2787 Gage Ave.
Werritee Hdwe., 4801 S. Normandie
Calkey Hdwe. Co., 4813 S. Western
Western Hdwe. Co., 2304 S. Western

ANGELES MESA
Angeles Mesa Hdwe., 2454 Angeles Mesa
J. W. Cooper Hdwe., 2707 W. 50th St.
Furnace Hdwe. Co., 5409 Angeles Mesa

SOUTH BROADWAY DISTRICT
Cooper Hdwe. & Paint Store, 6815 S. Broadway
Fisher Hdwe. & Elec., 4711 S. Broadway
Bruce & Wall, 5825 S. Main St.
J. A. Banks, 5810 S. Broadway
Meeker Hdwe., 3413 S. Broadway

ALHAMBRA
Alhambra Hdwe. Co.
ANAHEIM
H. H. Wells
Powell-Perry & Tull
Shaffers Hdwe.
ARCADIA
Arcadia Hdwe. Co.
ARTESIA
Artesia Hardware
AVALON
Catalina Hdwe. Co.
AZUSA
Spriggs Bros.
BAKERSFIELD
Bakersfield Hdwe. Co.
Blakeley Brock Co.
Pioneer Hdwe. Co.
Redlick Hdwe. Co.
Wolf's Dept. Store
BANNING
Banning Hdwe. Co.
BELL
North & Lutz
A. L. Tate
BEVERLY HILLS
Pioneer Hdwe. Co.
Wilshire Hdwe.
BRAWLEY
Imperial Valley Hdwe. Co.
BURBANK
Burbank Hdwe. Co.
Story & Sons
CALEXICO
Imperial Valley Hdwe. Co.
CARUTHERS
A. Clarkspur Hdwe.

CHULA VISTA
A. H. Skinner Hdwe.
CLAREMONT
Hepler Hdwe.
COLTON
Hub Hardware Co.
Valley Hdwe. Co.
COMPTON
K. S. Kalayjian
Thurso Hardware Co.
COVINA
Drew Carriage Co.
Hurley Bros.
Chas. E. Johns
CULVER CITY
Stelter Bros. & Glass
DELANO
Delano Hardware
DOWNEY
Downey Hardware
N. P. Myers
EAGLE ROCK CITY
Eagle Rock Hdwe. & Furn. Co.
EL CENTRO
Imperial Valley Hdwe. Co.
EL MONTE
El Monte Hdwe. Co.
Mason Hdwe. Co.
EL SEGUNDO
Daniel's Hardware
ESCONDIDO
Churchill & Cowan
ETIWANDA
Frost Bros.
FILLMORE
United Mercantile Co.
FULLERTON
Fullerton Hdwe. Co.
Gurnee House

GARDEN GROVE
Garden Grove Hdwe.
GARDENA
Gardena Hardware Co.
Robertson's Hardware
GLENDALE
Allied Hdwe. Co.
Bonham & Wagner
H. C. Webb Co.
Glendale Hdwe. Co.
Carnes & Kelly
Pacific Hardware
Nutro Hardware
GLENDORA
J. M. Reed Hdwe. Co.
HEMET
Hemet Hardware Co.
HERMOSA BEACH
Hermosa Hardware Co.
HUNTINGTON BEACH
Warner Hardware
HUNTINGTON PARK
Bissmeier & Gibson
INGLEWOOD
Inglewood Mercantile Co.
LA HABRA
La Habra Hardware Co.
LA JOLLA
La Jolla Hardware Co.
LENNOX
Lennox Hardware Co.
LOMPOC
Moore Mercantile Co.
W. E. Smith Hdwe.
LONG BEACH
Amerling Ave. Hdwe. Co.
Harnes W. Gross Hdwe. Co.
Hemmeter's
Martl's
Parmelee-Dohrmann Co.

Pointe Hardware Co.
The Cabin Shop
C. E. Taylor Hardware
Alhambra Avenue Hdwe.
Janss Hardware
Seventh Street Store
Outside's Hardware
C. A. Hardware
E. & H. Hardware
H. F. Spurrier Hdwe.
The Wise Co.
LYNWOOD
Swift's Dept. Store
MAYWOOD
Maywood Commercial Co.
MONROVIA
Monrovia Hardware
Myrtle Hardware
MONTEBELLO
Montebello Hardware
Simpson's Hdwe., 322 Whittier Blvd.
MONTEREY PARK
Garvey Hardware
NATIONAL CITY
National Building Co.
NORTH HOLLYWOOD
Lankershim Hardware Co.
NORWALK
W. E. Heim
Norwalk Hardware Co.
OCEAN BEACH
Ocean Beach Hdwe.
OCEAN PARK
Henderson Hardware
Krinke Hardware
OCEANSIDE
Hoss Hardware Co.

OILDALE
Oildale Hardware
ONTARIO
Adams Hardware
Drew Carriage Co.
Janss & Lapp
W. G. Schmidt
Wells Hardware
ORANGE
Kaplar Hardware
OWENSMOUTH
Lawson Bros.
OXNARD
Lehman Bros.
Oxnard Hdwe. Co.
Plaza Hdwe. Co.
PALMS
S. A. Franklin
PASADENA
Medal Grocery Co.
F. C. Nash Co.
Parmelee-Dohrmann Co.
Irwin H. Stiles
Lamanda Park Hardware Co.
Pasadena Hardware Co.
Altadena Hardware
Washington Hardware Co.
Mayer's Dept. Store
A. Terwilliger
Slauson Hardware
The Hermes
Steele & Berg
Vandenhut Hardware
PASO ROBLES
Mercantile Dept. Store

POMONA
Wright Bros. & Sloe
Orange Belt Emporium
Avis Hardware Co.
Watson Bros.
PORTERVILLE
Jones Hdwe. Co.
Price Hdwe. & Furn. Co.
Porterville Hdwe. Co.
PUENTE
L. T. Hammersley
REDLANDS
Bell Grocery Hdwe. Co.
E. St. Cass Con't. Co.
A. Hein
RIVERSIDE
Fraizer Hardware Co.
Riverside Hdwe. Co.
A. D. McKee
Gen. L. Wells Hdwe.
ROMONA
Valley Hardware
SAN BERNARDINO
Gen. W. Conley Co.
The Harris Co.
W. D. Jones Hdwe.
SAN CLEMENTE
El Camino Hdwe. Co.
SAN DIMAS
Chilcoff Hardware
SAN DIEGO
Coast Hardware Co.
Parmelee-Dohrmann Co.
San Diego Hardware Co.
San Ysa Dicks Hdwe. Co.
Wm. Kinard Hdwe. Co.
McLean's Variety Store
J. & M. Trenel

SAN FERNANDO
Southern Hardware Co.
San Fernando Hdwe. Co.
SAN LUIS OBISPO
Union Hdwe. & Plumb. Co.
J. W. Payne
C. H. Sled Co.
SANTA ANA
Santa Ana Hdwe. Co.
Hill & Sly
Glover's House of Gifts
Metz Hardware Co.
Weissman's
SAN PEDRO
San Pedro Hardware Co.
Pacific Avenue Hdwe.
Magnet Hdwe. & Supply
SANTA BARBARA
Holliday Hdwe. Co.
Del Mar Hdwe. Co.
Hunt Bernardelle Co.
Wm. Kittler Hdwe.
SANTA MARIA
Bryant & Trott
Huber & Bailey
SANTA MONICA
Central Hdwe. Co.
Sunset Hdwe.
H. W. Teel
SANTA PAULA
Hatcher Hardware
Watkins Hardware
SIERRA MADRE
Sierra Madre Hdwe.

SOUTH GATE
Lang Hdwe. Co.
SOUTH PASADENA
Lang Hardware Co.
F. H. Shaffer Co.
TAFT
Taft Pure & Hdwe. Co.
Pioneer Store Co.
TEMECULA
Geo. C. Burnham & Son
TUSTIN
Tustin Hardware
VAN NUYS
Lawson Bros.
VENICE
F. H. McKenney
VENTURA
Ventura Hdwe. & Plumb. Co.
Ventura Variety Store
VISTA
Churchill & Cowan
WILMINGTON
Wilmington Hardware Co.
WEST LOS ANGELES
West Los Angeles Hdwe. Co.
WEST HOLLYWOOD
Fuller Hardware Co.
WHITTIER
Farmer's Hdwe. & Paint Co.
Whittier Hdwe. Co.
YUMA, ARIZONA
Imperial Valley Hdwe. Co.

Splendid USED CAR BARGAINS always to be found in TIMES WANT ADS

LET TIMES WANT ADS DO YOUR HOUSE-HUNTING
—Each day's most attractive vacancies at your finger tips!

NINE DRIVERS IN LIQUOR NET

District Attorney Brings Charges Against Six

Trial of Three Ordered by Municipal Court

Man and Woman Arrested for Drunkenness in Auto

Charges of driving while intoxicated were filed yesterday against six motorists by William McKay, chief of Dist.-Atty. Fitts's complaint department.

Those named in the complaints are:

Malcolm McIntyre, arrested after he had driven his automobile into a light post at Sawtelle and Wilshire boulevards.

Harry E. Williams, taken into custody while driving in an erratic manner at Wilshire Boulevard and Oxford.

Clarence E. Donaldson, arrested at Sixth and Main streets.

John M. Slevin, arrested at Fourteenth street and Central avenue for erratic driving.

Herbert L. Love, arrested after his automobile collided with another on Maple avenue.

William M. Holt, arrested after his car had collided with a truck at Western avenue and Forty-eighth street.

WOMAN HELD

Citizens yesterday called police to Pico and Wright streets, where Officers Anderson and Field report they found a man and a woman in an automobile, both intoxicated. The officers assert that the woman had a gallon of liquor in her lap, while another gallon was in the back of the car. They booked Jack Murphy, 40 years of age, 1019 West Eleventh street, on charges of drunkenness and Wright Act possession and Mrs. Alvina Sykes, 33, on charges of being drunk in an automobile and Wright Act possession.

Three asserted drunken drivers were ordered held in Municipal Court yesterday to face trial by Superior Court on that charge.

Fred C. Schultz, 400 South Witmer avenue, was arrested by Police Officers Merchant and Burns at Seventeenth and Figueroa streets. The officers declared that Schultz hit most of the traffic buttons for several blocks. He was held under $500 bail by Judge Russell.

SEIZED BY WITNESSES

Alfred Pointer, 1647 South Bedford street, hit a parked car at Fairfax avenue and Del Valle street, witnesses called by Dep. Dist.-Atty. Holland testified. They held him until the arrival of police officers, who placed him under arrest. Judge McConnell held him under $1000 bail.

Gus Provencio, 3878 East First street, was driving erratically along Whittier Boulevard, County Motorcycle Officer G. B. Crook declared. He was arrested at the intersection of Whittier and Record street. Judge McConnell fixed his bail at $500. In each case police surgeons testified the defendants were drunk when examined shortly after their arrests.

COUNTY PAYS GAS BILL FOR BOOTLEGGER'S STILL

For some time Los Angeles county has been contributing to the maintenance of a liquor still near Inglewood, deputy sheriffs announced with a grin yesterday, following investigation of Tony Pidone, 25 years of age, arrested Tuesday at his home, 5456 Bryson street, in the Lenox district, and booked on suspicion of liquor-apparatus possession.

Headed by Capt. Benton of the Sheriff's liquor detail, a raiding squad descended upon Pidone's chicken ranch, and, according to the report, confiscated a 100-gallon still, a 100-gallon superheater, 2600 gallons of mash and forty gallons of alcohol. In the raiding party were Deputy Sheriffs Crieghbaum, Boone and Hartman and Constable Hernlein of Inglewood.

Yesterday the officers learned that Pidone has a wife and five children living on the same chicken ranch, and that the family has been a ward of the County Bureau of Charities. According to the deputies, the Pidone household gas bill has been paid by the county in ignorance that it was incurred in part by operation of the still.

Two other suspects also are being held in the County Jail on suspicion of still possession. They are Joe Cernograce, 18, and Martin Zich, 42. Cernograce was arrested when the deputies found a 100-gallon still, a 100-gallon superheater, 3000 gallons of mash and 125 gallons of alcohol in his home at 2908 Balona Road, Lawndale, according to their report. He denied ownership, naming Zich as the operator, it is asserted. Zich was arrested when he drove up to Cernograce's home.

Renee Adoree Will be Busy on Recovery

As soon as Renee Adoree, film actress, wins her fight back to health there will be several important screen roles awaiting her, it was learned yesterday. The fact that she had gone to a sanatorium came as a surprise yesterday to her many friends in Hollywood, who believed she had taken another trip to Mexico.

It was reported yesterday at the sanatorium at La Crescenta where she is a patient that Miss Adoree is responding to the treatment being administered to her. She is suffering from a pulmonary ailment, which, while serious, is not critical. It is expected she will be able to leave in August.

According to her friends, Miss Adoree was urged by a number of producers in Hollywood to take a complete rest to regain her health, lost through a bronchial cold of long standing.

Because her physician desires quiet for her the name of the sanatorium is being kept from her friends, as no visitors are permitted. The doctor believes rest will bring her back to health.

French Aerial Chief Awaited

Count De La Vaulx, president of the Federation Aeronautique Internationale and president of the Aero Club de France, is scheduled to land here at 7 p.m. today in a Standard Airline plane from El Paso, Tex.

Directors of the local chapter of the National Aeronautic Association, the American branch of the international organization, will entertain Count De La Vaulx at a dinner tomorrow at 7 p.m. in the Ambassador.

Honor guests at the dinner, preceding the first pre-view of "Hell's Angels," sound motion picture produced by Howard Hughes, will include J. L. Maddux, H. W. Beck, Horace Hanshue, Paul Penland, J. J. Murray, Joe Nikrent and J. B. Alexander.

Youth Hunted as Molester

Sheriff's office investigators are seeking a young man who Tuesday night entered the house of W. C. Bailey, 210 South First street, Norwalk, and after attempting to attack Dorothy Bailey, 8 years of age, fled when she screamed.

Bailey reported he and his wife had left Dorothy with her sisters, Barbara, 11, and Edna, 6, in bed asleep. Upon their return the girl was found crying.

Investigation disclosed that the intruder, who wore a black mask, had pulled off a screen, then reached through and unlocked a door from the inside.

HEFTY WIFE DODGES AX AND ASKS DIVORCE

Although Mrs. Lizzie Gaines weighed 290 pounds, her husband, Andred G. Gaines, chased her out of the house with an ax, according to Mrs. Gaines's divorce petition, filed by Attorney Benjamin Lewis yesterday. On this occasion, Mrs. Gaines was clad only in her night dress, she said. Other assertions of Mrs. Gaines were that her husband was affectionate toward another woman, and failed to support his wife.

GUIDES IN TWO FAITHS MEET

Churchmen Address Breakfast Club

Clerical Leaders Exchange Greetings
Father Michael O'Flanagan, left, and Dr. John A. Morehead get together after appearance on same platform.

HANDS across the creeds was the spirit of the greetings exchanged yesterday between Rev. Michael O'Flanagan, Catholic orator, and Dr. John Morehead, Protestant leader, when they met as speakers before approximately 800 members and other guests at the weekly meeting of the Breakfast Club. Father O'Flanagan, former stormy petrel of Irish politics and one-time acting president of the Republic of Ireland, is an acknowledged world authority on Irish lore and folk songs. Dr. Morehead is organizer and first president of the world convention of the Lutheran Church, largest Protestant organization in existence, embracing 81,000,000 communicants.

George M. Reynolds, Chicago banker, and Grand Duke Alexander were other speakers. Reynolds commented on the steady progress of Southern California as he has observed it for forty years. The Grand Duke launched a plea for the "spiritual education of many kind, to restore the missing link between God and humanity."

"The man who was struck by lightning," was introduced in the person of George Fischer, of Butte, Mont., winner of the $51,750 Agua Caliente Handicap sweepstakes last Sunday and the personal guest yesterday of his brother, William Fischer, Los Angeles hotel man and a charter member of the Breakfast Club.

ACTRESS WILL BE SURROUNDED BY JURISTS

Surrounded by judges of the Superior and Municipal courts, Madge Kennedy, stage star appearing at the Biltmore, will be among the guests this morning at the weekly meeting of the Hollywood Breakfast Club in the clubhouse at Sunset Fields, 4201 Angeles Mesa Drive. The courts will be represented at the guest table by Judges Collier, Galbreth, Rosenkranz, Pope, Willis, Bishop, Hollzer, Fricke, Archbald, Hanby, Keetch, Fleming, Lahey and Bullock.

Judge Collier will speak on behalf of his fellow-jurists. Arthur Terry, Mayor of Cardiff, also will speak. Daisy Wood Hildreth, composer, assisted by Jean Chown, vocalist, is to furnish the entertainment, and Albert F. Sherman and Irwin H. Haas will act as hosts.

Sealed Verdict to be Returned in Bruno Case

A sealed verdict will be returned today by a jury in the court of United States District Judge Killits in the trial of Nick Bruno, owner of a ranch near Elsinore, Joe Verda, Herman Quirin and George Walker, alias Pete Connley.

The case went on trial on the 19th inst. The defendants are accused of conspiracy to violate the Federal prohibition law. It is charged that they operated two large stills, covered by bales of hay, on the Bruno ranch near Elsinore and were in possession of nearly 800 gallons of alcohol and liquor, a quantity of mash and the stills.

CLASS TO STUDY MARKET

The language of Wall street is interpreted in a class on "The Stock Market," opening this week at the extension division of the University of California. Dr. Floyd F. Burtchett of the economics department of the University of California at Los Angeles is in charge, in the Hillstreet Building.

AUTOS TO BE SOLD UNDER WRIGHT ACT

Twenty-eight Cars Held After Bootleg Arrests Ordered Confiscated

Superior Court cases against forty automobiles seized by city police were disposed of by Superior Judge Gates yesterday. City Prosecutor Nix asked that the cars be legally confiscated and sold according to provisions of the Wright Act, their owners having been found guilty of illegal transportation of liquor.

Judge Gates ordered that twenty-eight of the cars be confiscated. Two are owned by women. Owners of ten of the others filed contests and will be heard next week. Two of the cars were returned to their owners, on recommendation of the City Prosecutor.

Film Company Sues Exchange, Asking Damages

Suit was filed yesterday in the United States District Court by the Altamont Pictures Corporation against the Pathe Exchange, Inc., a New York corporation, for breach of contract and damages totaling $149,763.48.

The complaint recites that the Altamont company entered into a contract with the Pathe Exchange, Inc., to produce a number of two-reel "western" pictures, the Pathe company to stand for 75 per cent of the cost of production. It was asserted that two pictures were produced but were not accepted by the defendant company. As a result the Altamont company asks for $49,763.48 damages and $100,000 prospective revenue from pictures to be produced. The plaintiff company asserts it is ready and willing to complete its contract.

STUDIO MUSICIAN ACCUSED OF CRUELTY

Tom H. Satterfield, manager of music for the First National studios, was cruel to his wife, Mrs. Alvina Satterfield, the latter asserts in her divorce complaint, on file yesterday. Mrs. Satterfield charges that her husband told her he didn't love her and that the best thing she could do was to "get herself another man" as soon as possible. Meanwhile, she says, he associated with "one Beulah McDonald," causing complainant mental agony. According to the petition, Satterfield makes $500 a week.

STREET FUNDS DENIED

The City Council yesterday denied the request of the Order of Railway Telegraphers for an appropriation of $700 to decorate streets during the organization's convention. The Council acted upon an opinion filed some months ago by City Attorney Werner to the effect that the expenditure of such funds is not permissible under the charter.

WOMEN'S FORTY YEARS OF DEVOTION REWARDED

An unusual story of long friendship between two women was revealed in the court of Superior Judge Yankwich yesterday during the contest over the will of Mrs. Gabrielle Damm of Pasadena.

Mrs. Damm died on April 3, 1929. She was 87 years of age. She left a will dated February 25, 1929, leaving her entire estate to Emiliene Leroy, her close friend. The will was admitted to probate on May 6, 1929, by Probate Judge Crail. The inventory of the estate shows the value to be $10,614.91.

Under the terms of her will nothing was left to her two sons, Charles and Frank Damm, or to her daughter, Mrs. Baldwin Sclagel.

The sons contested the will on the grounds that their mother was of unsound mind and that she executed her will under the influence of Miss Leroy.

Various idosyncracies were testified to by members of the family during the court contest, but Dr. H. G. Daughters, the family physician who attended Mrs. Damm during her last illness, declared that in his opinion she was of sound mind. The daughter also testified she thought her mother was sane.

It developed that upon the death of her husband in 1897, Mrs. Damm and Miss Leroy went to live together. They occupied the same house for more than forty years. When she became ill Miss Leroy took care of her.

"I attended to all her business," Miss Leroy testified. "She told me many times that she wanted me to have everything."

"Ordinarily," said Judge Yankwich in deciding the contest in favor of Miss Leroy, "when a case of this character appears courts are suspicious. A will leaving nothing to relatives is ordinarily an unnatural will. But here we have an unusual situation. The friend to whom she left her small estate was her companion for more than forty years. She repeatedly expressed her desire to have her as her sole beneficiary.

"Under the circumstances, I cannot find that the will was the result of undue influence and the contest will be denied."

BULLOCK'S WILSHIRE

CASUAL LITTLE BLOUSETTES

—little blouses that insist on being bought by half dozens—for one's spring suits—five of many styles:

eyelet blouse with tiny sleeves

—it softly, subtly feminizes even our sportswear suits

—a spring favorite, 27.50—the accessory room, street floor

soft batiste or marquisette

—dainty batiste at 15.00—the accessory room, street floor

—sheer and lacey, at 29.50—the accessory room, street floor

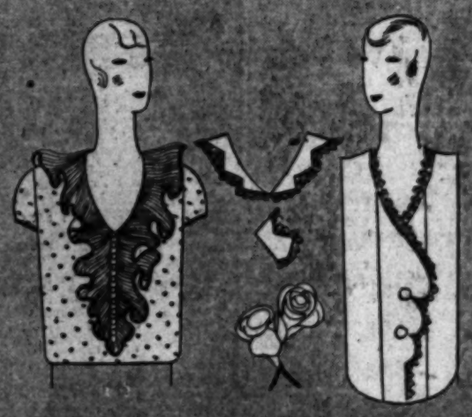

"dot" georgette or crisp pique

—tiny colored dots, 29.50—sportswear store, street floor

—the pique blouse for 3.50, accessory room, street floor

Wilshire Boulevard at Westmoreland

BULLOCK'S WILSHIRE

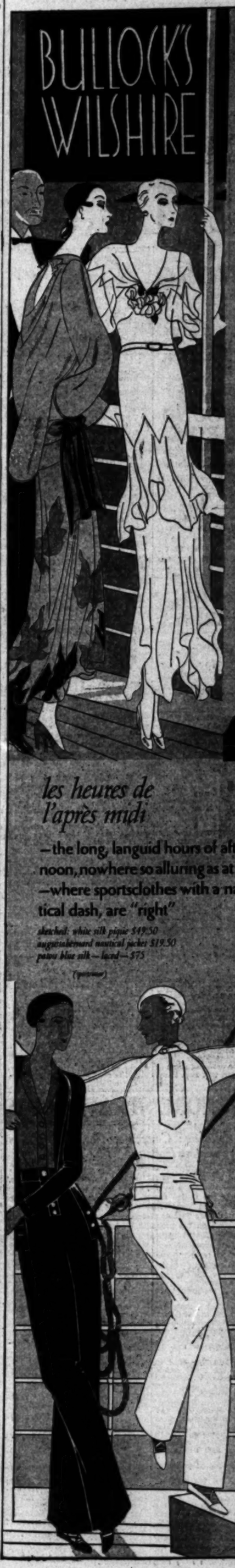

California Yachting

—the harbors and [illegible] filled with pleasure [illegible] and the Pacific, [illegible] beckoning—small [illegible] California is boat [illegible]

une fete de nuit

—a fete, on board [illegible] yacht, under the [illegible] demands evening clothes just a bit [illegible] formal," yet [illegible] naive—to catch [illegible] softness of night [illegible] dash of the sea

sketched: white chiffon $125 chanel's flower-print ajuste $95 siirin green evening jacket $145

les heures de l'après midi

—the long, languid hours of afternoon, nowhere so alluring as at sea —where sportsclothes with a nautical dash, are "right"

sketched: white silk pique $49.50 augustahemard nautical jacket $19.50 pawo blue silk—laced—$75

le matin et la mer

—morning and the sea—the delightful exhilaration of [illegible] —hours one enjoys most in deck [illegible] mas or a new [illegible] erman's" suit

Pyjamas $5[illegible] fisherman's knit [illegible]

Argentines Win Twelfth Straight Polo Game

SPORTS

Los Angeles Times

13

THURSDAY MORNING, MARCH 27, 1930. C

NATIONAL LEAGUE CHAMPS BUMP ANGELS, 17-12

...AS RIDERS ...P MIDWICK

...ions Cop Clash ...6 Margin

...rington is Star ...Polo Contest

...Last Game Here ...y Afternoon

...ROCHE

...Alfredo Har... ...Argentine with an ...ent begin, was the ...hero of the polo ...piece rendered ...yesterday after... ...noon at the ...Midwick Coun... ...try Club. Har... ...rington, the ...best No 1 man ...that has ever ...donned a leg ...over a polo ...pony in these ...parts, led the ...Galloping Gau... ...chos from the ...Pampas of Ar... ...gentina to a 10-... ...6 victory over ...a Midwick four ...at the West Coast's two ...Eric Pedley and El... ...The victory was the ...first for the Argentines ...on Argentine polo soil. The ...second pairs their final ...Sunday when they again ...meet big four.

...ed for a week ...performance whimsied ...between the South ...and Midwick, some ...being on hand when ...it took the field. Each ...of the field aft... ...noon during the parades ...during Harrington. He ...is the whole show yes...

...BY GOALS

...made six goals for ...team, which was just ...Midwick team was ...ble for their after... ...The smiling No. 1 ...Argentine four rode ...to victory ...horseman at ...polo. He was here, ...there, entering the ...lists from Pedley, ...and Paddock of ...Midwick.

...outstanding things ...other than ...performances were ...a polo blanket An... ...of the Argentines, ...Polo Squad in dar... ...Australia went ...to their period when ...almost lost footing. He

...Page 12, Column 3)

ANGELES HOLLYWOOD

...STORES TO SERVE YOU

...ale! High Grade ...ennis Rackets

$10.00

(Los Angeles Store Only)

Discontinued models and used samples --- all top price rackets -- in excellent condition, to close out at the low price of $10.00. Including such models as Super Stroke, Forest Hills and Winners.

Celluloid Visors, special 75c Assorted styles and colors

...AS SPORTS SHOP—LOWER STREET FLOOR
LOS ANGELES STORE ONLY

Rancho Golfers Defeat Los Angeles, 5 to 4

Trafton Lasts but 54 Seconds With Carnera

KANSAS CITY (Mo.) March 26. (Exclusive)—Primo Carnera, the Italian heavyweight, who has cleaned up $100,000 on his tour of the United States, knocking over supposed fighters, added another to his list of knockouts tonight in the person of George Trafton, Chicago football player. It was his twelfth knockout in as many starts. The Chicagoan lasted only fifty-four seconds against the giant Italian. Trafton enjoyed the distinction of being the only man to lick C. Arthur Shires during the baseball player's short term in the ring.

CARNERA WILL APPEAR HERE

Huge Italian Will Disport in Olympic April 8

Primo Carnera, Italian giant, will box at the Olympic on April 8, next. The date was announced yesterday following a telephone conversation with Bill Duffy, the boxer's New York representative.

PRIMO CARNERA

The huge visitor boxed George Trafton, the football player, in Kansas City last night. He works again Friday night in Denver, meeting Jack McAuliffe of Detroit.

The circus outfit that has made over $150,000 in purses in a dozen fights will come to Los Angeles from Denver.

It is said Carnera would be sent to Soper's ranch to do his training for the bout. No opponent has been named for the giant here.

With the announcement of the date for the Carnera spectacle, Matchmaker Wad Wadhams also

(Continued on Page 15, Column 2)

OXY'S SOLE SPRINT HOPE

On the small but capable shoulders of Cecil Howard, Occidental sprinter, rests the hope of the Tigers in both dash events at Patterson Field Saturday afternoon when Coach Joe Pipal's charges meet their ancient rivals, the Pomona Sagehens, in the annual dual meet between the two schools.

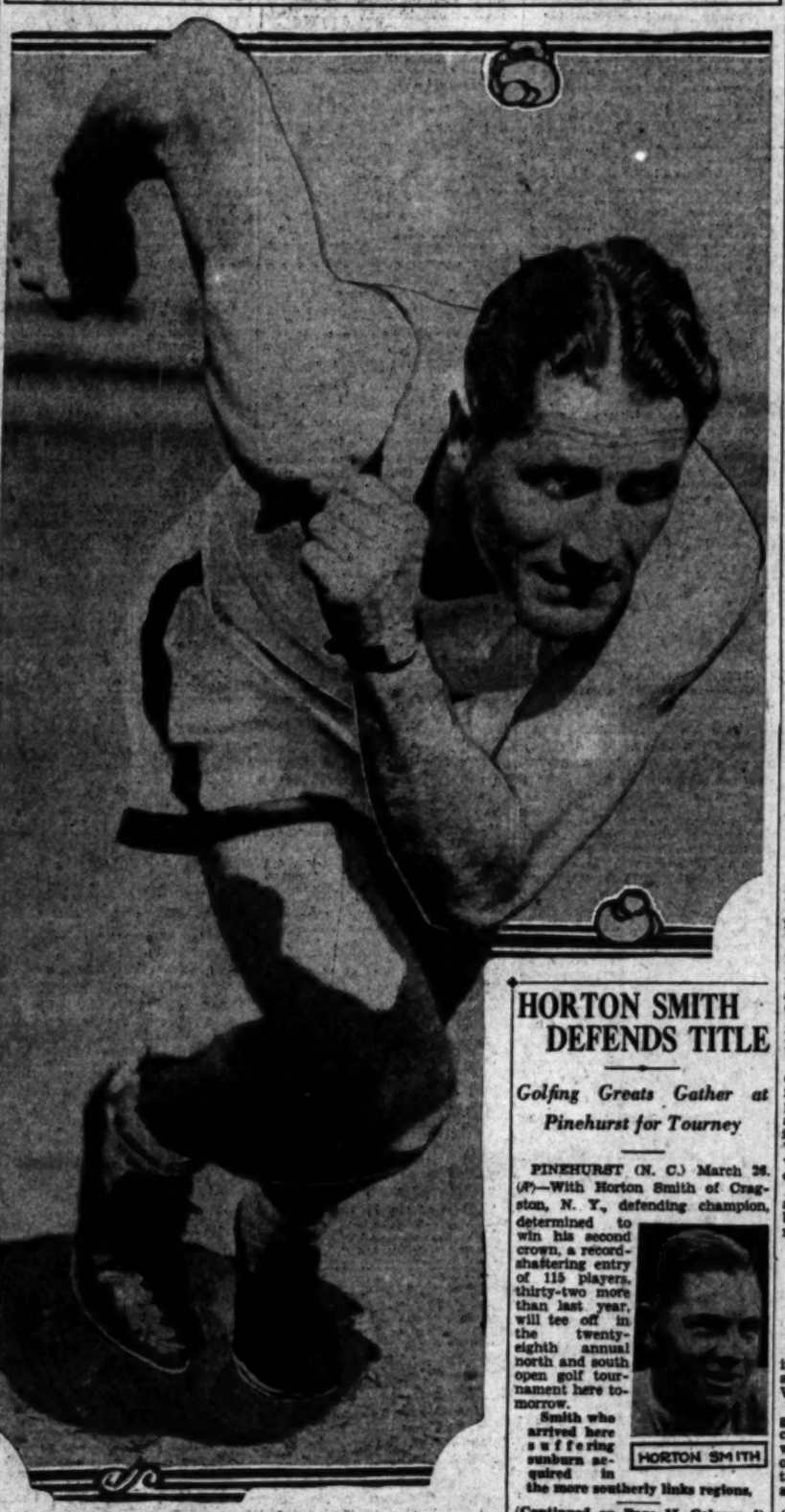

HORTON SMITH DEFENDS TITLE

Golfing Greats Gather at Pinehurst for Tourney

PINEHURST (N. C.) March 26. (AP)—With Horton Smith of Cragston, N. Y., defending champion, determined to win his second crown, a record-shattering entry of 115 players, thirty-two more than last year, will tee off in the twenty-eighth annual north and south open golf tournament here tomorrow.

HORTON SMITH

Smith who arrived here suffering sunburn acquired in the more southerly links regions,

(Continued on Page 15, Column 4)

GLOOM GATHERS AT OXY

Pipal Fails to See How Bengals Can Get Better Than Even Break With Pomona; Howard Laid Up

Coach Joe Pipal is preparing his proteges for the feature conference meet with Pomona on Patterson Field next Saturday in an effort to live up to advance dope installing his squad as favorite to win. While the pessimistic Oxy mentor fails to see how his aggregation has more than an even break to defeat Pomona, he nevertheless hopes to emerge on top.

Tiger hopes for points in the sprints are in great danger as Cecil Howard, the only Tiger capable of placing in either dash, is sick with a bad cold and may not be able to place ahead of Petty, Maynham and Bear.

COACH JOE PIPAL.

Due to the San Diego meet the following Saturday, Pipal has decided definitely to keep his star quarter - miler out of the half mile, so Appleton will run only the 440 and relay. Pipal also expects to run Rud Crawford, his distance ace, in only the mile, and will be content to let Bob McKee run second to Cunliffe, Strehle's fast two-miler.

Harold Webb surprised by heaving the shot 44ft. 4in. yesterday in practice, but this won't help the Tigers chances against the Sagehen, for Oxy is already conceded first and second with Wendall

(Continued on Page 15, Column 5)

HONOR TOM LIEB TONIGHT

Football gets in a few early licks tonight when the loyal Loyola and former St. Vincent students meet at a testimonial dinner in the Ambassador Hotel to pay homage to Coach Tom Lieb, the new Loyola mentor.

Great things are expected of Lieb at the little Irish school in a football way in the years to come. The dinner was arranged at the suggestion of Si Masters, an old St. Vincent man, and now president of the Loyola alumni.

Covers for 800 guests will be laid. Lieb is expected to outline some of his football policies which he will transplant from Notre Dame to little Loyola.

Mayor John Porter, George L. Eastman and other public officials will attend as well as Jack Elder, Notre Dame football and track star.

Yankees Lead Oxford Team to Golf Win

HOYLAKE (Eng.) March 26. (AP)—Led by three youthful Americans, whose long hitting and accurate putting caused the galleryites to wonder why at least one of them was not on the Walker Cup team, the Oxford golfers defeated Cambridge today for the first time since 1926. Oxford, captained by Robert H. Baugh, Jr., Rhodes scholar from Birmingham, Ala., won by a score of twelve matches to three, taking four of yesterday's five foursomes and eight of the ten singles today. All three of the American players turned in victories in the singles to make Oxford's victory a decisive one.

STANFORD DEFEATED BY TROY

Williamson Hurls 8-0 Win Over Cards; Barry Squad Lengthens Lead

With George Williamson hurling shut-out ball, Sam Barry's Southern California Trojans further increased their lead in the California Intercollegiate Baseball League, with an 8-0 victory over Stanford at Bovard Field yesterday afternoon.

SAM BARRY

The Trojans took a four-run lead in the first two innings, and fielding perfectly behind Williamson's capable hurling, came through in easy fashion. Williamson, following the example set by George Sutherlen the day previous, held "Rudy" Rintala and Jimmy Kelly, erstwhile leading hitters in the league, without a blow.

Jess Hill, Troy's all-around star, opened the game in sparkling fashion when he hit the first ball pitched for a home run over Cutshaw's head in right. In the same inning, Hanby singled, Arbelbide and Ward walked, and Hanby scored when Wilcox forced Ward at second.

In the second inning, Boswell singled, Williamson walked, and both scored on Mohler's triple to right-center.

Williamson's triple and wild pitch by Loomis brought another run in the fourth, and in the fifth. Ward singled, stole second, went to third on Hardy's error and scored on Shepard's single.

The two other Trojan runs came in the eighth when Wilcox doubled and Purcell walked, both scoring on Williamson's single.

Every S. C. player who started the game got at least one hit, Shepard connecting for two out of three, while Williamson helped to win his own ball game with two in three tries. Johnson, Wright, Cutshaw and Hunken were the only Cards

(Continued on Page 15, Column 2)

LUTHER, ALLEN ARE GIVEN INDEFINITE SUSPENSIONS

AGUA CALIENTE (Mex.) March 26.—Jockey C. E. Allen and Tommy Luther today were indefinitely suspended by the stewards of the Agua Caliente Jockey Club for alleged unfair riding in the initial running of the Agua Caliente Handicap last Sunday. The ruling was made as the result of a three-hour conference yesterday in which both boys, Jockey George Ellis on Victorian, Starter Marshall Cassidy and Patrol Judge Palmer were questioned by the stewards.

Allen was up on Brown Wisdom and Luther had the mount on My Dandy in the stake Sunday. It was charged that Allen broke away from the rail with Brown Wisdom and Luther allowed My Dandy to break toward the rail and continue in that direction, cutting off Calf Roper, Listo and Victorian. The latter was extricated from trouble quickly and won the race easily.

The ruling of the stewards follows: "For violation of the warning against unfair riding in the Agua Caliente Handicap, the licenses of Jockeys T. Luther and C. E. Allen are withdrawn by order of the stewards." The boys now will be suspended from riding until such time as the stewards give them a clean bill of health.

Tippy Toe won the featured number here this afternoon, the Sunset Limited, an allowance race at six furlongs. Tippy Toe followed the early pace of Sequoia Park and when the latter tired took a small lead and lasted to hold Hatrick. The latter got the place and La Belotte the show. Time for the sprint was 1m. 11 4-5s. Results:

First race, five and one-half furlongs—Cal Walker, first (Parmelee); Shasta Limited, second (Cheverley); Freedom, third (Redding.) Time, 1:07 4-5.

Second race, one and one-sixteenth miles—Hafe McClain, first (Parmelee); Hereakel, second (Redding); Hallion, third (Cheverley.) Time, 1:47 4-5.

Third race, four furlongs—Aspirate, first (Burlburt); Shasta Lovee, second

(Continued on Page 15, Column 5)

GIRARD TRIMS RIVIERA, 7-1

Final Match Scheduled for Santa Monica Course

Seaver Plays Brilliantly to Defeat Von Elm

Birdie on Final Hole Gives Pico Club Victory

BY EDWARD LAWRENCE

In a match as brilliantly played as it was bitterly contested, a great team from the Rancho Golf Club yesterday defeated an equally great team from the Los Angeles Country Club, 5 to 4, in a semifinal match for the interclub team match championship of Southern California, played over the Lakeside Country Club.

GEORGE VON ELM

It was a match in which the players on both teams played super-golf and the outcome hung in the balance until the final putt was holed. With only one team out and the matches tied at four each, it remained for Dave Clark to swing the victory Rancho's way with a spectacular birdie 2 on the 245-yard par 3 eighteenth hole.

Clark teamed with Phil Carter to defeat Fred Le Blond, Jr., and Phil Force, Jr., 1 up. He drove the eighteenth green and then dropped a tickish putt for a win.

As a result Rancho faces Girard on Wednesday, April 2, for the championship. The match will be played over the Riviera Country Club, one of the stiffest tests of championship golf in Southern California.

Individual results of yesterday's matches were as follows:

E. H. Seaver and Harlow Hurley (L.A.) defeated George Von Elm and Harry Atwater (R.) 3 and 2.

Leon Keller and George Lance (R.) defeated E. J. Cutting and J. W. Roberts (L.A.) 5 and 3.

Gibson Dunlap and Milo Marchetti (R.) defeated J. M. Arneill and C. H. Palmer, Jr., (L.A.) 7 and 5.

E. K. Brown and George M.

(Continued on Page 14, Column 4)

EIGHT ERRORS AID CUB CAUSE

Bruins Get Runs Early and Often to Triumph

Leliveltian Defense Blows Up to Donate Game

Cuyler Clouts Out Pair of Home-Run Wallops

BY BOB RAY

Every ball club is entitled to its bad afternoons. The Angels had theirs yesterday and the Chicago Cubs took advantage of eight official errors and a few boots generously overlooked by the scorer to chalk up a 17-to-12 victory over Jack Lelivelt's Seraphs in the daily Wrigley Field embroglio.

"KIKI" CUYLER

Possibly the least said about yesterday's game the better, so we'll veer off the subject for the moment to announce that the Pittsburgh Pirates and the Cubs begin a four-game series at the local ball yard today. The Cubs and Pirates, who are the favorites in the coming National League campaign, hook up today, tomorrow, Saturday and Sunday and are expected to cause Los Angeles fans to work the turnstiles overtime in their efforts to take a look at major-league baseball.

To get back to yesterday's nightmare, the Angels just couldn't field the ball at all and simply made it easy for the Cubs to cop the verdict and go two-up in the series for the chicle championship.

TOUGH FOR SINGAFOOS

Frank Sigafoos, ordinarily as steady as grandfather's clock, was responsible for four of the Seraph miscues, while Carl Dittmar and Dally Warren were charged with a couple apiece. George Harper also had trouble fielding ground balls out in right field but he escaped the vigilance of the official scorer and got out without having an error charged to him.

Despite all the help accorded the National League champs by the Angels, the Cubs didn't look so impressive winning the ball game. The Seraphs socked the offerings of Lynn Nelson and Lou Warneke for eighteen hits, which was two more than the Cubs got off Carl Holling, Charley Monerief and Bill Peters.

(Continued on Page 15, Column 4)

68 Cars ..... Under $500

81 Cars....$500 to $1000

36 Cars..$1000 to $1500

26 Cars ..... $1500 Up

Annual Spring Used Car Sale

GENUINE REDUCTIONS

Many Makes From Chevrolets and Fords to Cadillacs and La Salles

EASY TERMS

Buy Today!

OPEN EVENINGS

DON LEE

TRINITY 8411

1046 West Seventh Street

1076 West Seventh Street Figueroa at Pico

Bears Hope to Steal Four First Places From Southern California in Track

SQUADS TANGLE NEXT SATURDAY

Trojans Are Heavy Favorites to Capture Meet

Berkeley Cinder Team Pulls for Lucky Breaks

Cromwell's Charges Travel North Tomorrow

BERKELEY, March 26. (Exclusive)—If Lady Fortune smiles as broadly upon the California track varsity Saturday afternoon as Old Sol is smiling down today upon a suffering student body, Coach Walter Christie may steal four first places for his Golden Bears from Coach Dean Cromwell's University of Southern California team.

Even so, this leaves California still fighting hard to prevent Southern California's capture of more than 80 points. The first event of the afternoon, the mile run, should be a California victory with George (Spud) Mossman competing against Cliff Halstead.

Halstead is said to be capable of 4:25 in this distance, but the redhead should win nevertheless. He always seems to have enough reserve energy to meet the challenge of the best. He did not lose a race in dual competition last season.

Capt. Al Pogolotti, representing the class of California's hurdling talent, will face very tough competition in the Trojan stick jumpers.

In the highs he will have to do with Jeddy Walsh. Although Walsh is reported to have ankle trouble, Christie is counting on a real battle.

In the low hurdles Pogolotti will find himself stacked against such dangerous rivals as Ernest Payne and Bill Carl. These two are among the best in the country and the Bear leader will have to step on it to breast the tape first. Payne's time is better than that of Pogolotti thus far.

Since both Ken Churchill and Emory Curtice are throwing the javelin around the 200-foot mark Californians are counting on a win over Jess Mortensen, Southern California's national intercollegiate champion in this event.

The Golden Bears are counting for six points in this battle and four points at the very least.

Should he cut his time to 9:50 for the two-mile, Fred Henderson is expected to beat the field. He will run against Patterson, Daniels and Fitzmaurice.

Henderson is a new development in California track, having come to light just this season.

If Bob Hall, the Trojan weight man, should have another bad day, Fred De Berry may register some points with the discus. De Berry is not as strong as Hall when the latter is at his best but he is a bit more consistent.

As for the sprints, quarter-mile, half-mile, high jump, shot put, broad jump, pole vault and relay, California is "just hoping" along with Coach Christie.

Bruin Mermen Beat Jaysees

Coach Clyde Swendsen's University of California at Los Angeles swimming team added another victory to its fast growing string yesterday afternoon when it conquered the Glendale Junior College team by the score of 38½ to 25½ in the Hollywood Athletic Club pool.

The Bruins won but two first places in the individual competition to four for Glendale, but got more second and third places, and then won both the medley relay and the 100-yard relay. Don Davis, Bruin diving star, took first place in his event, and Art Bauckham, Frank Lubin and Don Lens of U.C.L.A. finished in the order named in the 100-yard back stroke. Smithson and Van Gilse were the individual stars for the Glendale team.

Medley relay—Won by U.C.L.A. Time, 4:35 flat.

50-yard free style—Won by Van Gilse (G.); Bernath (U.C.) second, Lubin (U.C.) third. Time, 26 3-5s.

220-yard free style—Won by Smithson (G.); Kinkle (U.C.) second, Frederickson (U.C.) third. Time, 2m. 49s. flat.

Diving—Won by Davis (U.C.); Patten (U.C.) second, Berger (U.C.) and Garman (G.) tied for third.

100-yard back stroke—Won by Bauckham (U.C.); Lubin (U.C.) second, Lens (U.C.) third. Time, 1m. 20 1-5s.

100-yard free style—Won by Smithson (G.); Schiesel (G.) second, Mason (U.C.) third. Time, 1m. 4 1-5s.

100-yard breast stroke—Won by Van Gilse (G.); Miller (U.C.) second, Richard (G.) third. Time, 1m. 18s. flat.

160-yard relay—Won by U.C.L.A. team composed of Lubin, Bauckham, Wickland, and Denath. Time, 49s. flat.

Old Foes in Pasadena Go

Don Kenney and Hymie Miller will meet for the third time, in the six-round main spot of the Pasadena fight program tonight. These featherweights are among the best of the division in the West. Both are former simon-pure amateur champions, as flyweights, and there is no love lost between them, so it promises to be even in their "rubber game."

Kennedy defeated Miller about a year ago at the Arena. Miller got a decision over Don last month, but it is a decision that is still good for a private fight whenever mentioned to a dyed-in-the-wool Pasadena fight fan.

Mack House, negro kayo artist, will meet the durable Dewey Massey, another heavyweight, in the semi-wind-up.

Two other six-round bouts will be: Johnny Spencer vs. Ritchie Aguayo, 138 pounds; Chief Whitehorse vs. Big Boy Cecil Mayart, 200 pounds. The four-round curtain raiser on the popular-priced show which will open at 8:30 o'clock will be Joey Rich vs. Mickey Romo, 118 pounds.

RABBIT PUNCHES

By Paul Lowry

THIRTY-POINT MARGIN

CALIFORNIA track supporters apparently are not very optimistic over the Bears' chances against the Trojans on track and field next Saturday.

Not by a matter of 30 points. That is the margin by which even an ardent rooter for the northern cause like Jack Silver believes the Trojans will cop the honors.

This isn't quite as bad as last year, but it is bad enough, and the Bears aren't crowing about the situation.

Last spring the Trojans won by the horrible score of 96 to 35—a margin of 61 points.

However, the Bears expect to pick up a few points in the sprints this year, whereas last year they were shut out cold by the Messrs. Borah, Maurer and Wehner. They concede Frankie Wykoff firsts in the 100 and 220, but they rather figure on Spencer Bisby snaking in for a second at least in the 100. And they count on Capt. Al Pogolotti dragging down some points in both hurdle races.

One of the finest competitive events of the day should be the javelin with Curtice and Churchill of California engaging in a bitter duel with big Jess Mortenson. Curtice won the event last year with Churchill second and Mortenson third. But Mortenson was coming faster at the end of the season than either of the other boys, and culminated his steady improvement by winning the national A.A.U. senior championship and setting a new record at Denver. All three are 200-foot flingers.

* * *

THE HIGH TESTIMONIAL

THE old boys of St. Vincent's and the young ones of Loyola will combine tonight to give Tom Lieb a real testimonial dinner.

The signing of the man who led Notre Dame to a national football championship while Knute Rockne was bedridden last fall is a real milestone in the athletic life of Loyola.

And the old boys and the young ones propose to take due cognizance of the fact.

The old ones, particularly, have been steamed up for weeks over tonight's event. Mr. Silas Masters, who received his education in the old Grand-avenue institution where the Olympic now stands, has been busy with details, and so have many of the others.

Twenty-five years ago St. Vincent's turned out some of the best athletes in this section of the country.

In football and baseball the Saints were on the top rung.

They sent Tillie Shafer, Joe Wilhoit and Fred Snodgrass to the big leagues and numerous others to the Coast League.

They had flashy football players like Frank Acker, Tommy Ybarrando and others.

The old grads want a taste of this athletic luster again, and that's the biggest reason why Mr. Tom Lieb will be hailed tonight. They expect him to be a Moses.

* * *

ANOTHER ECKERSALL PLAY

MORE about Walter Eckersall and a play that my correspondent, Mr. Arthur Moose of Van Nuys, believes was overlooked in the accomplishments credited to one of football's immortals, who died the other days:

"There was one play that Eckersall made that has always been overlooked, and yet I think that it may have been the greatest play he ever made, for it was next to impossible.

"It was in the Chicago-Michigan game of 1904. Michigan had the ball about their own 40-yard line. Eckersall was safety about 20 yards back. Stewart, Michigan left half, either fumbled the pass from Norcross or missed the signal and the ball rolled on the ground behind the Michigan line. Eckersall was there like a flash, picked up the ball and ran for a touchdown without anyone ever getting within tackling distance. Michigan won the game, 22 to 12, so the play did not affect the outcome of the game and perhaps that is the reason no notice was ever taken of it.

"I happened to be an official in the game so had a first-class opportunity to see how the play was made."

Poly Gymnasts Trip Harvard

Coach Conrad Jacob's Harvard Military School gymnasts met defeat at the hands of the Polytechnic High School team yesterday afternoon, by the close score of 33 1-2 to 45 1-2. The meet was held in the Poly gym. Results:

Parallel bars—Won by Jones (P.); Cameron (P.) second, Newston (H.) third. Crayne (P.) fourth.

Side horse—Won by Chassebore (H.); Bruchman (H.) second, Clore (P.) third. Newston (H.) fourth.

Long horse—Won by Moore (P.); Newston (H.) second, Jones (P.) third, Crayne (P.) and Maslin (H.) tied for fourth.

Horizontal bar—Won by Newston (H.); Chaves (P.) second, Cameron (P.) third, Wallis (H.) and Serdder (P.) tied for fourth.

Rings—Won by Cameron (P.); Chaves (P.) second, Cameron (P.) third, McCreary (H.) fourth.

Tumbling—Won by Warnack (P.); First (P.) second, Neiman (P.) third, Maslin (H.) and Bourgall (P.) tied for fourth.

Rope—Won by Cameron (P.); Wallis (H.) second; Wald (P.) third, Crayne (P.) fourth.

Clubs—Won by Dusenmann (H.); Atkinson (H.) second, Burke (H.) third, Pierio (P.) fourth.

All-around—Won by Newston (H.); Cameron (P.) second, Serdder (P.) third, Smith (H.) fourth.

Final score—Poly High, 33½; Harvard, 45½.

EXHIBITION GAMES

OAKLAND (Cal.) March 26. (AP)—The Pittsburgh Pirates won the odd game of their series with the Oakland club of the Pacific Coast League, 10 to 9, here today. All of the Pirate runs were scored off Howard Craghead, a right-hander, in the first four innings. The Oaks batted Brame, starting Pittsburgh hurler, from the mound in the fourth inning when they counted four times. Score:

	R.	H.	E.
Pittsburgh	217 200 000—10	15	3
Oakland	221 100 000— 9	13	2

Brame, dinner and Hargraves, Hemsley; Craghead, Hurst and Read, Nicol.

	R.	H.	E.
Athletics	000 000 220—4	9	4
Phillies	000 020 30x—5	7	0

Leibhardt, Mahlon and Bolwang; Sweetland, P. Collins and McCurdy and Davis.

	R.	H.	E.
Brooklyn	001 200 000—3	6	0
Detroit	310 010 02x—7	11	0

Yance, Elliott, Morrison, Meadows and Deberry; Whitehill, Vale and Hayworth, Shea.

	R.	H.	E.
Rochester	200 140 200—17	21	4
Newark	000 000 011—2	7	3

Carleton, Irvin, Berly and Jonnard; Hinkle; Sherdel, Hald, Mitt, Lindsey and Smith, Mancuso.

New York	000 111 1—3	12	0
Chicago	000 000 0—0	5	0

Pruett, Hubbell and O'Farrell; McKain, Caraway, Adkins and Berg.

Regulars		2	3
Tannizans		1	3

Yelber, McKay and Brensel; Caster, Shanklin and Walgren, Laperi.

Columbus (A.A.)	000 120 000—3	8	3
Cincinnati (A.A.)	020 501 30x—11	14	1

R. Miller, Wressig, F. Miller and Devine, Sherfield; Eckert, Ash and Bukeforth, Gooch.

Lions Lead in Hockey Series

The Gilmore Lions went into the lead last night in the play-off series with the Union Oil Pirates for the senior amateur ice hockey league championship, by nosing out the Pirates, 5-4, at the Winter Garden. The Oilers took the lead in the first period, shooting three goals to the Lions' two. In the next period, the Oilers failed to tally, while the Pirates scored twice, taking a 4-3 lead. Both teams scored in the last period, giving the Lions the victory.

Poly Bees in Track Triumph

In a meet featured by an eleven-foot vault by "Iron Man" Hank Duda of Lincoln, the Poly High Class B spikesters yesterday defeated the Lincoln runners, 65-30, in a trackfest held on the Mechanics' oval. The eleven-foot vault by the Tiger bamboo artist is the best done so far this season in Class B ranks in Southern California. Duda also won both hurdle events to divide high-point honors with Alagata, Poly sprinter, who collected fifteen digits.

The 660-yard dash was proved to be the best race of the afternoon, Valley and Seigel of Poly barely nosing out Pender of the Tigers at the tape. Pender looked like a sure winner; however, he turned his ankle in the last stretch of the race, giving way to the Poly runners.

Results:

CLASS B

100-yard dash—Won by Alagata (P.); Ortega (L.) second, LaClere (L.) third. Time, 10 3-5s.

220-yard dash—Won by Alagata (P.); LaClere (L.) second, Seigel (P.) third. Time, 24s.

660-yard run—Won by Valley (P.); Seigel (P.) second, Pender (L.) third. Time, 1m. 21s.

1320-yard run—Won by Hanson (P.); Prussman (P.) second, Seymour (L.) third. Time, 5m.

120-yard low hurdles—Won by H. Duda (L.); Grant (L.) second, Hiland (P.) third. Time, 14s.

70-yard high hurdles—Won by H. Duda (L.); Chadcoop (P.) second, Razer (P.) third. Time, 10s.

Pole vault—Won by H. Duda (L.); Troy (P.) second, Tuite (L.) third. Height, 11ft.

High jump—Won by Madeshkal (P.); Kuglick (P.) second, H. Keith and Friedlass both of Poly, tied for third. Height, 5ft. 2in.

Broad jump—Won by Alagata (P.); Friedman (P.) second, Ortega (L.) third. Distance, 19ft. 6½in.

Shot put—Won by Mosheikoff (L.); Hart (P.) second, Yoshisaki (L.) third. Distance, 47ft.

Relay, four man, 660-yard—Won by Polytechnic.

Final score: Polytechnic, 65; Lincoln, 30.

Marshall Here for Mat Clash

Everett Marshall, the year's wrestling sensation, arrived here from La Junta, Colo., yesterday and went into immediate training at Glendale for his return finish mat battle with Nick Lutze at the Olympic Wednesday night.

Marshall weighs 218 pounds and appeared to be in wonderful condition. The Glendale mat star stated he would probably weigh 215 pounds the night he stepped into the ring. For the past three weeks the airplane-spin exponent has been training on his father's cattle ranch at La Junta, working on and developing new holds.

The young star stated yesterday that he had not decided whether he would attempt to beat Lutze with the airplane spin again. Lutze showed a perfect defense against this hold in their last battle.

Lutze has opened training quarters at Venice and for the past few days has been training with the lifeguards stationed there.

RANCHO, GIRARD VICTORS

Meet in Finals of Southland Interclub Team Match Championship at Riviera

(Continued from Thirteenth Page)

Lewis (L.A.) defeated Johnny De Paolo and H. K. Bachelder (R.) 3 and 1.

W. W. Beckwith and Lee Pendergrass (R.) defeated Frank Clark and C. E. Smoot (L.A.) 2 and 1.

W. L. Karnes and Frank Tatum (L.A.) defeated Paul R. Jones and Fred Langdon (R.) 3 and 2.

Phil Carter and Dave Clark (R.) defeated Fred Le Blond, Jr., and Phil Force, Jr., (L.A.) 1 up.

John Braly and H. A. Moore (L.A.) defeated Dr. C. K. Manhart and Norman Allen (R.) 3 and 2.

Dr. L. D. Rankin and Cliff Turner (R.) defeated A. J. Shafer and M. L. Houseman (L.A.) 3 and 2.

Everett H. Seaver, president of the California Golf Association, contributed in large part to the defeat of Von Elm and Atwater. Seaver shot a splendid 71, one over perfect greens.

Keller and Lance won their match handily. Lance was playing well and materially assisted in the victory with a fine eagle 3 on the long eleventh hole.

Johnny Arneill complimented Dunlap highly on his playing. The young Southern California amateur champion was at the top of his game, and could have almost won the match single-handed.

Cliff Turner of Rancho was the only golfer to equal par figures. Turner played stellar golf to get his 70.

Girard defeated Riviera, 7 to 1, in the other semifinal match played over the north course of the Los Angeles Country Club. One match finished all even, and as Girard had already cinched the victory, it was decided not to play it out.

Results follow:

Jack Gaines and Victor Girard (G.,) defeated Bill Conner and Nat Deverich (R.,) 1 up, twenty holes.

Bob Robinson and Floyd Sisk (G.,) defeated George Arseneau and Ray Tucker (R.,) 3 and 2.

Wilbur Johnson and Roland Friess (G.,) defeated Bill Derwin and Ray Young (R.,) 2 and 1.

Bill Jelliffe and Billy Jacks (G.,) defeated Ed Merritt and W. O. Marritt (R.,) 5 and 4.

Forrest Cornett and Aubrey Devine (G.,) lost to Bill Davison and Dave Rose (R.,) 3 and 2.

Perry Ferguson and Cliff Castle (G.,) defeated Jim Scott and Wesley Smith (G.,) 1 up.

Nick Carter and Doc Seddon (G.,) finished all even with Dick Smith and Bill Huber (R.)

Eddie More and Russ Turner (G.,) defeated Douglas Fairbanks and John Saunders (R.,) 3 and 1.

Dick Maule and Gordon Shoaf (G.,) defeated Tom Endicott and Everett Lay (R.,) 3 and 2.

BEL-AIR CHAMPIONSHIP FINALS ON TODAY

Earl P. Barker and George Holstein, Jr., battle today in the eighteen-hole finals for the Bel-Air Country Club championship, according to Joe Novak, who reports a great deal of interest in the event.

Barker and Holstein battled their way through a splendid field to reach the finals. The only well-known Bel-Air golfer who did not compete was Harry Borde, 1928-29 champion, who has been in ill health.

First-round matches in the first and second flights were completed last week, with second-round matches to be played by Saturday.

Following are the results:

FIRST FLIGHT

R. Estes defeated P. V. Greene, 1 up.
C. A. Wayne defeated A. E. Tomlin, 1 up.
S. C. Potter defeated A. H. Wallace, 2 and 1.
H. D. Poulin defeated E. J. Dill, 1 up, nineteen holes.
J. R. Pinkham defeated G. L. Corfman, 4 and 3.
Ray Thomas defeated F. C. Brickner, 1 up.
E. Ferguson defeated C. J. Neeland, default.
T. W. Hendrix defeated W. J. Patterson, 2 and 1.

SECOND FLIGHT

C. W. Prince defeated H. G. Hubbard, default.
F. Hollister defeated D. H. McKellar, 3 and 2.
R. S. Buchanan defeated H. A. Lloyd, 5 and 4.
L. W. Craig defeated H. H. Hodnett, 1 up.
R. A. Brant defeated P. R. Alwood, 4 and 3.
M. Leisure defeated H. J. Koerner, 3 and 1.
C. Campbell defeated W. M. Cundel, default.
C. Derer defeated B. W. Smith, 3 and 2.

HUNTER SETS RECORD WITH TWENTY-SEVEN PUTTS

Frank M. Hunter, prominent seven handicap golfer of the Midwick Country Club, established something of a record on Tuesday when he had nine one-putt greens and nine two-putt greens, for a total of twenty-seven putts.

Hunter, who is always an accurate player, was holing putts anywhere within a radius of ten feet. He was playing with J. L. Mothershed, chairman of the green committee, and shot a 78 to win a sweepstakes event held that day.

DATES SET FOR ANNUAL SPRECKELS CUP PLAY

The annual Spreckels Cup tournament will be held the week of August 18 to 23, over the Coronado Country Club, according to word received from San Diego yesterday. Local golfers have won the tournament the five years it has been played, Willie I. Hunter winning the first event in 1924, Allen Moser of Wilshire in 1925-26; Fay Coleman in 1927, Jack Gaines in 1928 and Gibson Dunlap in 1929.

DIEGEL, MITCHELL TITLE MATCHES ARRANGED

Leo Diegel, national P. G. A. champion, will meet Abe Mitchell, British professional champion, in a series of three thirty-six-hole matches in May and June for the professional golfers' championship of the world.

The matches were arranged by Bob Harlow, noted manager of both Walter Hagen and Horton Smith, when Diegel found it convenient to leave his post at Agua Caliente long enough to make the trip.

The first two matches will be played on May 22 and May 27, and the third match early in June.

Diegel plans to leave Agua Caliente about April 20 for New York. Leo plans to spend a week in that city working on his game before sailing for England early in May.

LESTER COLEMAN LOSES AT SANTA MONICA

Joie Rey, brilliant young golfer from Sunset Fields, completed the elimination of the Coleman brothers in the Santa Monica midwinter golf championship last week when he defeated Lester Coleman of the California Country Club, 1 up, in a quarter-final match. In a previous match Rey, who has proven to be the sensation of the tournament, defeated Chester Coleman.

The finals in all flights are scheduled to be played on Sunday, starting at 10 a.m., according to George Basil, manager of the Santa Monica course.

Following are the results in all flights:

CHAMPIONSHIP FLIGHT

Cullom defeated Sisk, 6 and 5.
Sweny defeated Scott, 3 and 2.
Symons defeated Hine, 4 and 3.
Rey defeated Lester Coleman, 1 up.

FIRST FLIGHT

Russiero defeated Hoosil, 6 and 5.
Nittinger defeated Alnut, 3 and 1.
MacGregor defeated Pringle, 4 and 3.
Brown defeated Lee, 5 and 4.

SECOND FLIGHT

Martin defeated Hicks, 2 up.
Anderson defeated Masur, 5 and 4.

THIRD FLIGHT

Hopkins defeated Warner, 1 up, nineteen holes.
Wright defeated Farrington, 4 and 3.

FOURTH FLIGHT

Boston defeated Davidson, 3 and 4.
Koenig defeated Hinkle, 1 up, twenty holes.

FIFTH FLIGHT

Pallandino defeated Inrvebrand, 3 and 2.
Wynne defeated Johnson, 1 up, nineteen holes.

SIXTH FLIGHT

Dennet defeated Thoren, 4 and 3.
Allen defeated Richmond, 1 up.

SEVENTH FLIGHT

Perry defeated Ginter, 1 up, twenty holes.
Daniels defeated Rittinstein, 2 up.

EIGHTH FLIGHT

Anderson defeated Dixon, 3 and 4.
McKay defeated Mathews, 2 and 1.

NINTH FLIGHT

Howe defeated Taylor, 1 up, nineteen holes.
Cochrane defeated Mathews, default.

NONQUALIFIERS FLIGHT

Wilcox defeated Nielsen, 4 and 3.
Debrie defeated Ullman, 3 up, twenty holes.

MONTEBELLO RESULTS

CHAMPIONSHIP FLIGHT

Curley defeated Luke, 1 up; Weitzel defeated Garris, 1 up; Lucas defeated Morden, 3 and 4; A. Ray defeated Bavino, 3 and 4; Barkley defeated Morrison, 7 and 6; Woods defeated Alker, 4 and 3; Harmon defeated Mothersbaugh, 4 and 3; Hunter defeated Smith, Jr., 2 and 1; Ruggerio defeated J. Ray by default; Priest defeated Wyneriter, 2 and 1; Douglas defeated Johnson, 1 up, 19 holes; Edwards defeated McDonough, 3 up; Baker defeated Hart, 4 and 3; Hills defeated Reynolds, 3 and 2; Cole defeated Deuel, 3 up.

SECOND FLIGHT

McNutt defeated Hall, 4 and 2; Halter defeated Smith, Sr., 1 up 20 holes; Lore defeated Owen, 2 up, 19 holes; Ayers defeated Sperry, 3 and 1; Lisman defeated Stanton, 3 and 1; Klenke defeated Silvera, 1 up 19 holes; Keeling defeated Newcomb, 3 and 2; Strand defeated Jenkins, 3 and 2.

THIRD FLIGHT

Lowrie defeated Anderson, 1 up 21 holes; Cannon defeated Richardson, 3 up; Campbell defeated Kilmurray, 1 up; Allen defeated Dugan by default; Shaw defeated Knickerbocker, 1 up; Blansfey defeated Perry, 3 up; Hoover defeated Ward, 3 and 2; Thalmer defeated Ringgans, 1 up.

FOURTH FLIGHT

Prom defeated Newert, 3 and 2; Burton defeated Carrigan, 4 and 3; Matzke defeated Lodge, 1 up and 1; R. Hunter defeated Shewfelt, 5 and 4; Crane defeated Giles, 1 up 19th; Byrne defeated Downs, 2 up; Thurman defeated Albin, 1 up.

FIFTH FLIGHT

Lowry defeated Wilde, 5 and 4; Hendrickson defeated Kantner, 3 and 2; Winder defeated Lawrence by default; Cooper defeated Doe by default; Royal defeated Dill, 3 and 2; Smith, Jr., defeated Parrell, 2 and 1; Ranger defeated Wise, 2 up; Sanford defeated Francoeur, 2 and 1.

SIXTH FLIGHT

Stannard defeated Moore, 3 and 1; Freer defeated De Smet by default; Albin defeated Kelly, 2 and 1; Chattin defeated Hector, 3 and 2; Hodgkins defeated Hosmer, 6 and 5; Drew defeated Murray, 6 and 5; Molitor defeated Lee by default; Tricker defeated Korne, 1 up 19 holes.

SEVENTH FLIGHT

Harwald defeated Bahn by default; F. Hunter defeated Robertson, 2 and 1; Decker defeated Arnold, 4 and 3; Ewing defeated Douglas by default; Talbot defeated Caldwell, 1 up; Easton defeated Shlimbaum, 4 and 3; Howard defeated Owens, 1 up; Clemenson defeated Lee by default.

EIGHTH FLIGHT

Sinderf defeated Galbach, 1 up 20 holes; Cervelin defeated Hare, by default; McBride defeated McWhirter, 2 and 1; Miles defeated Wright, 1 and 1; Peterson defeated Cleveland, 4 and 3; Gillies defeated Beck, 1 up 20 holes; Thorpe defeated Hector, 4 and 4; Snow defeated Wilding, 6 and 4.

NINTH FLIGHT

Hix defeated Brinn, 7 and 6; Martin defeated Amidon, 5 and 4; Shrum defeated Blown, 2 and 1; Pearson, bye; Mann, bye; Wilson defeated Krueger, 4 and 3; Diffendahl defeated Bendler, 2 and 1; Whitney, bye.

Doman Hoping for Kayo Win at Hollywood

Vigo Doman will have to kayo Les Kennedy at the Hollywood American Legion Stadium tomorrow night to win the main event. That's the consensus among boxing men. Doman depends on his sock and Kennedy on his boxing ability. Kennedy has never fought a socker like Doman, but he has shown enough class as a boxer to lead his followers to believe he can outstep Doman and grab the duke.

Nothing would please Doman any more than to be chosen to meet Primo Carnera when the Italian shows here next month. Tom O'Grady, Doman's manager, would like the shot, but he doesn't think the Carnera troupers want to run any risk of Doman flattening their protege and spoiling a Carnera-Jack Dempsey bout that is in the making.

Kennedy and Doman will knock off training today. They are right for the fight and it's a gamble to pick the winner. Those who like a socker are strong for Doman and those who like the boxer pick Kennedy.

CATHEDRAL COLLECTS

Manual Arts dropped a 12-4 decision to the Cathedral High baseball team yesterday afternoon on the Toilers' Field. Giraden of Cathedral fanned twelve men.

	R.	H.	E.
Cathedral	12	12	0
Manual Arts	4	7	4

Giraden and Johnson; Olsen and James.

THE Sportlight BY GRANTLAND RICE

(Copyright, 1930, by North American Newspaper Alliance.)

FRIEDMAN AT YALE

MAL STEVENS, Yale's head football coach, made a smart move when he lured, enticed or lugged Benny Friedman to New Haven this week to work with football material rigged out in blue.

The ex-Wolverine happens to be one of the ablest quarterbacks that ever ran a team, passed, kicked, bucked and the rest of it. But his two outstanding qualities have always been generalship and passing.

He could hit a fast end going down to handle a pass upon either the right or left ear at thirty yards. And there has probably never been a quarterback who handled a football team with finer effect than Friedman once handled Michigan elevens. He has continued his fine play as a member of the New York Giants and he can give Yale, or any other team, a lot to work with if they can pick up and follow his stuff.

It always seemed to me that Benny Friedman and Bo McMillen were about as keen and brainy as any two quarterbacks in history. Both were marvels at mixing up the passing game with the running game and thereby completely upsetting the mental morale of the dazed defense.

I recall in one game where Bo McMillen, then with Centre, carried and passed the ball 180 yards against Harvard for two touchdowns, using only one other back. And this happened without Centre giving up the ball.

Yale can just as soon get a couple of tips from Benny Friedman that may lead to the same general result next fall.

Horton Smith at Pinehurst

Horton Smith, the wandering son of Joplin, Mo., starts in one of his final spring tournaments today as the North and South tournament opens at Pinehurst.

The Joplin entry has at least one eye focused upon Wild Bill Mehlhorn, who picked up three strokes in the last three holes a few days ago with $5000 worth of ready cash waiting at the journey's end. Young Horton can hear that eagle 3 exploding in his ears even now as a rumbling echo from the seventeenth green at La Gorce.

Smith is defending his title at Pinehurst this week, won a year ago, and he will again have a sharp-shooting field to ward off. He hasn't made quite the record he piled up a year ago when he won eleven open tournaments, but he has done well enough to be the most feared starter in the big pack.

And no small part of this is due to the fact that he can play a combination of jazz and grand opera on his putter or any chip-shot instrument he selects. That tin sunk in the ground may look like a thimble to some golfers, but it looks like the open end of a hogshead to the Missouri rover, who in the last year has been operating between Honolulu and Berlin.

V. Campolo is still pondering the intricacies of our mathematical system. He lost six out of ten rounds at Miami and got a draw. He won seven or eight out of ten rounds in New York and lost. He is now wondering if he knocks somebody out whether he will be made President of the United States or sent to the electric chair.

Two of the most famous putting lessons ever given were handed out by George Duncan and Alex Smith.

Duncan's was: "There's the hole, here's the ball—hit it."

Alex Smith's was briefer: "Miss 'em quick."

The putt that stops just short of par, Has cracked more hearts than love or war.

One of the best ways to hit a short drive is to grip tightly, even fiercely, with hands and wrists. This locks ankles, shoulders, neck and spine. The next move is to see how far you can push the ball.

And, as Dr. Arthur Boer once remarked: "It is hard to push against the end of a rope."

The same goes for a golf ball.

In the modern fight game you can take your pick from a dance and grab or a foul or a comical decision by the officials. The odds that one of these three things will happen are now quoted at 50 to 6. And there are no takers.

Simplifying the Football Code

Any move to lift many of the tangles from the intricate wording of the old football code will come as a pleasant gift.

The football rules committee has taken this step and when it is completed there should be a few outside of the officials willing to read what it is all about. The rules and regulations governing most games are entirely too ambiguous, complicated and tangled for the average sport follower to read more than a line or two before the strain gets to be too great.

The slight change in timing the shift will make little difference. After the Notre Dame-Navy game last fall I happened to come back with the officials who handled this contest. They all spoke of Notre Dame's full compliance with the order to come to a direct halt. "In fact," one of the officials remarked, "I could have doubled the count."

The only trouble in that game came from a body-swaying end who was under the impression he could keep his body in motion as long as his feet remained still. This incorrect understanding cost Notre Dame 75 yards. But there was no suggestion of any other attempt to beat the shift.

Notre Dame also proved last season that the shift could come to a definite stop and still be extremely effective, although many believed that the added delay would wreck its effectiveness.

The idea of replaying a few rounds at Pinehurst in the women's tournament because of a rain might be extended. The only trouble is that while the average golfer is dead sure he could improve his next start, if given a chance, the somber facts are that he seldom does. Hope lures him on, but usually into another flock of bunkers.

Bulldogs Trip Fairfax Squad

Eight out of eleven first places gave the Garfield B track and field athletes a 63½-to-32½ victory over the Fairfax lightweights yesterday in a meet held on the formers' cinderpath. Gamboa continued to display brilliant form in the hurdle races for Garfield when he again broke the Minor City League record for the high and low barriers.

The Garfield C team also trounced the Colonials, the score being 46 1-3 to 30 2-3. Hertig scored two first for the Bulldogs, one in the broad jump and the other in the low hurdles.

The summary:

CLASS B

100-yard dash—Won by Durr (G.); Kunis (G.) second, Dominday (F.) third. Time, 10 4-5s.

220-yard dash—Won by Anderson (F.); Dye (G.) second, Stapo (G.) third. Time, 27 3-5s.

660-yard run—Won by Curry (F.); Lozell (G.) second, Rollins (F.) third. Time, 1m. 33 3-5s.

1320-yard run—Won by Whitted (F.); Partridge (G.) second, Watanabe (F.) third. Time, 5m. 3-5s.

120-yard low hurdles—Won by Gamboa (G.); Silverman (G.) second, Palmer (F.) third. Time, 13 4-5s.

70-yard high hurdles—Won by Gamboa (G.); Arbuthnot (F.) second, Kelly (G.) and Silverman (F.) tied for third. Time, 9 4-5s.

Relay—Won by Garfield. No time.

Shot put—Won by Maloof (G.); Kunal (G.) second, Sigmund (F.) third. Distance, 40ft.

Broad jump—Won by Greenberg (G.); Dunwiddy (F.) second, Williams (F.) third. Distance, 19ft. 10in.

Pole vault—Lewis (G.) Merling (G.) and Canter (G.) all tied for first. Height, 10ft.

High jump—Won by Kunal (G.); Spicer (F.) second, Pollock (G.) and Garcia (G.) tied for third. Height, 5ft. 4½in.

Final score: Garfield, 63½; Fairfax, 32½.

Anaheim Drubs Orange Outfit

ANAHEIM, March 26.—Anaheim defeated Orange, 61 to 52, here today in a dual meet in which one Anaheim school record was broken when Paul Jungkeit leaped 20ft. 3in. to win the broad jump. The former record, made by Jungkeit last year, was 19ft. 11in.

100-yard dash—Wilkins (A.) first; Blewitt (A.) second; Mena (A.) third. Time, 10 1-5s.

220-yard dash—Wilkins (A.) Blewitt (A.) second; Baner (O.) third. Time, 23 3-5s.

120-yard low hurdles—Darnley (A.) and Peters (O.) tied for first; Auldenburg (O.) third. Time, 14 1-5s.

440-yard dash—Stone (A.) Durbin (O.) second; Hoffmann (O.) third. Time, 56s.

220-yard low hurdles—Peters (O.) Darnley (A.) second; Bruce (A.) third. Time, 26s.

880-yard run—Henning (A.) Wood (O.) second; Jacoba (O.) third. Time, 2m. 12 3-5s.

Mile—Kellogg (A.) Clark (O.) second; Reed (O.) third. Time, 4m. 51 4-5s.

Pole vault—Lorance (O.) and Parsee (O.) tied for first; Morales (A.) third. Height, 10ft. 4in.

Broad jump—Jungkeit (A.) Peters (O.) second; Durbin (O.) third. Distance, 20ft. 3in.

High jump—Nunes (O.) Lorenzo (O.) second; Jungkeit (A.) third. Height, 5ft. 1in.

Shot put—Smith (O.) Shigekawa (A.) second; Nohra (O.) third. Distance, 39ft. 1in.

Discus—Shigekawa (A.) Smith (O.) second; W. Smith (O.) third. 98ft.

Relay—Forfeited to Anaheim.

Anaheim won the Class A meet, 87 to 27, but dropped a 46-to-41 decision in Class C.

Fillmore Wins Double Victory

Fillmore High School's Class B and C track teams checked in with two victories yesterday, winning from the Santa Paula teams by the scores of 69 to 67 and 55 to 38, respectively. The double-header was held yesterday on the winner's oval. The first places were evenly divided, Fillmore taking seven and Santa Paula six in the B meet. Hawthorne of Fillmore starred on the field, winning the pole vault, the discus, and placing second in the broad jump.

Cook of Fillmore was the main cog in the Class C victory, winning the fifty-yard dash, the 100-yard dash, the broad jump, and tieing with three team mates for first in the pole vault.

The summary:

CLASS B

100-yard dash—Won by Howell (S.P.); Thoma (S.P.) second, Hawthorne (F.) third, Howard (F.) fourth. Time, 10 3-5s.

220-yard dash—Won by Howell (S.P.); Thoma (S.P.) second, Asaris (F.) third, Hawthorne (F.) fourth. Time, 24 4-5s.

660-yard run—Won by O'Kelly (F.); Beckwith (S.P.) second, Smith (S.P.) third, Bennett (F.) fourth. Time, 2m. 21 4-5s.

1320-yard run—Won by Whitted (F.); Forster (S.P.) second, Bradenton (F.) third, Smith (F.) fourth. Height, 5ft. 4½in.

Broad jump—Won by Johnson (F.); Hawthorne (F.) second, Murr (S.P.) third, Broderson (S.P.) and Acaris (S.P.) tied for fourth. Distance, 18ft. 9½in.

Shot put—Won by Johnson (F.) Vincent (F.) second, Beckwith (S.P.) third, Cederford (F.) fourth. Distance, 41ft. 11in.

Discus—Won by Hawthorne (F.); Ramires (F.) second, Shaw (F.) third, Navarro (F.) fourth. Distance, 92ft. 2in.

Pole vault—Won by Hawthorne (F.); Strapes (S.P.) second, Murr (S.P.) third, Broderson (S.P.) and Landers (F.) tied for fourth. Height, 9ft. 10in.

Javelin—Won by O'Leary (S.P.); Murr (S.P.) second,

...oly Runners Favored to Beat Lincoln, Franklin Today

Gaels Defeat Broncos, 9 to 8

SANTA CLARA (Cal.) March 26. (AP)—St. Mary's College baseball varsity won their first contest of the California Intercollegiate Baseball League today by scoring five runs in the ninth to beat Santa Clara University, 9 to 8. The Broncos led, 8 to 4, up to the fatal ninth.

Score:

St. Mary's	9	12	0
Santa Clara	8	11	2

Hamilton, Rose, Noonan and Ragus and Simas; Santa Clara, Thomas, Fatjo and Axt.

...nore, Excelsior, Fullerton, Monrovia, Orange, Pomona, Redlands, Riverside, San Bernardino, Santa Ana, South Pasadena, Tustin, Webb, Hemet, Harvard, Huntington Beach.

Santa Ana is favored to win the meet with Chaffee and Huntington Beach having plenty of supporters for second place. Colton is expected to make a strong showing.

Last year Santa Ana won the meet with Fullerton second, and Riverside and San Bernardino tied for third.

Seth F. Van Patten, athletic commissioner for the California Interscholastic Federation, southern section, has accepted a place as one of the finish judges.

Eugene White Nixon, coach at Pomona College, will be head official, and Fred H. Jacobs is registrar of the meet.

Preliminaries are to be run off in the morning, the meet proper starting at 1 o'clock. A novice meet will be part of the day's program, for boys who have never won points in school competition.

CARNERA WILL PERFORM HERE

(Continued from Thirteenth Page)

completed the April schedule, making five bouts for the month.

Armando Santiago meets Billy Townsend next Tuesday night in the much-talked-of rematch. The club expects to fill every seat in the building.

Maurice Holtzer, the French boy who gave Eddie Mack such a terrific fight here, is to return from New York and box Goldie Hess on April 15, next.

Max Baer, now under suspension, will be in the clear to go through with the Ernie Owens bout on April 22. The week following Jim Maloney, Boston heavyweight, will meet Armand Emanuel in a rematch at the Olympic.

This will undoubtedly be the biggest gate month the Olympic has had since it started to operate in 1925, providing all bouts go on as scheduled.

Santiago and Townsend plunged into the final week of their training yesterday with both boys in top shape right now. Townsend is still a little overweight, but Chick Lewis, trainer, says the Vancouver boy will make 136 pounds without any trouble.

Commissioner James Woods is due back from San Francisco this morning to sift the Frankie Campbell nonappearance case at the Olympic last Tuesday night. He was automatically suspended when he refused to go through with the Ray Spiker bout after being judged fit by the commission doctor, Lloyd R. Mace. Campbell's handlers, Cal Working and Tom Maloney, claimed the fighter had a "charley horse" in his right shoulder.

The Olympic supporting card for next week will feature the comeback of Pete Sarmiento, once a star Filipino boxer, with Tommy McGough in the six-round semi-windup.

Joe Townsend, brother of Billy, will box Rito Funay in the six-round special. The two fours are Jimmy Mack vs. Mickey Ramo and Henry Fritz vs. Billy Clark.

TROJANS AGAIN DEFEAT CARDS

(Continued from Thirteenth Page)

able to touch Williamson, each getting one hit.

The victory put the Trojans far in front of the league with a standing of four won and one lost. California holds second place with four won and two lost, while the Cards dropped down to third position with three won and three lost. The Trojans have cinched the series victories with both Stanford and California, having won two games from each team, with the third contest to be played in the north. Stanford plays U.C.L.A. tomorrow and Saturday. Yesterday's box score:

STANFORD	AB	H	O	A	SO. CALIFORNIA	AB	H	O	A
Ch'hill,2b	3	0	3	2	Hill,lf	4	1	1	0
Johnson,ss	3	1	4	4	Mohler,ss	3	1	2	4
Wright,1b	3	1	4	0	Hanby,cf	4	1	1	0
Hinkin,cf	4	0	1	0	Ar'bide,1b	4	1	9	0
Cutsi'r,rf	4	1	0	0	Ward,c	3	1	7	0
Hunken,lf	4	0	1	0	Wilcox,3b	3	1	1	3
Hardy,c	4	0	3	1	Sher'rd,2b	3	1	2	3
Kelly,3b	3	0	1	3	Boswell,rf	3	0	1	0
Loomis,p	3	0	0	2	Williams,p	3	0	0	1
Levenz,p	0	0	0	0	Holtan,1b	1	0	2	0
					Purcell,2b	1	0	0	0
Totals	31	4	23	11	Totals	29	11	27	8

—Wilcox out, bunting third strike foul.

SCORE BY INNINGS

Stanford	0	0	0	0	0	0	0	0	0	— 0
Hits	2	0	0	0	0	0	0	0	2	— 4
So. California	2	2	1	2	0	0	0	0	4	— 11
Hits	2	2	1	2	0	0	0	0	4	— 11

SUMMARY

Errors—Churchill, Johnson, Hardy, 3. Charge defeat to Loomis. At bat—Off Loomis, 32. Hits batted—Off Loomis, 10. Runs scored—Off Loomis, 6. Runs responsible for—Loomis, 7. Struck out—By Loomis, 6; Williamson, 4. Bases on balls—Off Williamson, 3; Loomis, 7. Hit by pitched ball—Churchill, by Williamson. Wild pitch — Loomis. Stolen bases—Churchill, Wilcox, Ward, Wilcox, Three-base hits—Mahler, Williamson. Home run—Hill. Two-base hits—Chaney, Wilcox. Runs batted in—Mohler, Hill, Williamson, Wilcox, Shepard. Double plays—Hardy to Kelly to Johnson; Johnson to Wright. Left on bases—Stanford, 7; Southern California, 6.

Helen Jacobs Victor Abroad

CANNES (France) March 26. (AP) Helen Jacobs, America's second ranking tennis star, returned to the courts today after ten days' illness, to win her first and second-round matches in the tournament here.

The California star defeated Mrs. Jackson of England, 6-0, 6-2, and Mme. Noel, France, 7-5, 6-1.

HOLLYWOOD REGULARS COP GAME

Three-Run Splurge Ices Tilt in Fifth; Rookies Downed, 6 to 5

SAN DIEGO, March 26.—The Hollywood regulars shook themselves up today and won the daily practice game, 6 to 5, from the Yannigans. A three-run rally in the fifth round of the six-inning contest gave the regulars the victory.

The Near Sheiks collected all their runs in two innings, collecting a pair in the third and three in the fourth off the offerings of Kruse, recruit left-hander, who twirled for the regulars. Alexander, recruit right-hander, worked the distance for the Yannigans. Each was touched for five hits.

Lee started off the rally that won for the regulars. He was safe on Leishman's error and then Gazella and Carlyle walked in order. Shellenback struck out, but Wetzel followed with a single to left to score Lee and Gazella. Heath then lifted a long fly to center field, Carlyle scoring after the catch with the winning run.

Shellenback featured in the outfield with two circus catches and Hank Severeid also covered himself with glory when he stole home in the third inning. Frank Wetzel, outfielder, featured in the hitting with a double and single, the same as collected by Meisner, a new recruit outfielder in camp. Tomorrow the Star regulars will meet the Harding Colts, a semipro nine, in an exhibition game. Score:

NEAR SHEIKS	AB	H	O	A	SHEIKS	AB	H	O	A
Maloney,2b	2	1	1	2	Lee,ss	3	0	3	5
Catina,3b	3	0	0	1	Gazella,3b	3	0	1	0
McNeely,cf	3	0	0	1	Carlyle,cf	0	0	0	0
Green,1b	3	1	0	0	Severeid,rf	4	0	3	0
Reha,lf	3	1	0	0	Wetzel,lf	3	2	0	0
Meisner,rf	3	1	2	0	Heath,1b	3	1	7	0
Leishman,ss	3	1	1	1	Brannan,2b	3	1	1	0
Severeid,c	3	0	4	0	Sandler,c	2	1	3	0
Alexander,p	1	0	0	1	Kruse,p	2	1	0	0
Totals	23	5	18	6	Totals	23	5	18	5

SCORE BY INNINGS

Near Sheiks	0	0	0	3	2	0	0	0	0	—5
Sheiks	0	0	0	3	0	1	0	0	1	—5

SUMMARY

Errors—Reha, Leishman, 2; Lee. Home run—Leishman. Two-base hits—Maloney, Green, Meisner, Brannan, Wetzel, Kruse. Double plays—McNeely to Green; Catina to Maloney to Green; Lee to Brannan to Gazella. Stolen base—Gazella. Sacrifice hits—Carlyle, Heath. Bases on balls—Off Kruse, 2; off Alexander, 4. Umpire—Johns.

PAMPAS RIDERS DOWN MIDWICK

(Continued from Thirteenth Page)

was up like a shot, however, and he had caught his mount before the spectators could catch their breaths back. A nasty burn on the arm was the only injury suffered by the Argentine player.

Pedley hit the turf in the seventh chukker but like Andrada he was up in a jiffy and back in the saddle before anyone knew what it was all about.

The game it was nothing more than a romp for the South Americans. They rushed across three goals in the first chukker before the Midwick riders had fastened themselves securely in the saddles, it seemed. Harrington made the first goal of the game before it was ten seconds old. Then Jose Reynal tallied, followed by a score made by Capt. Andrada.

Neither team tallied in the second chukker. There was a lot of crossing and whatnots that marred the action somewhat. It was, however, all unintentional. In the third chukker long-legged Elmer Boeseke shot down the field with the ball and passed it to Neil McCarthy, who shot it through the uprights for a goal. Harrington scored for the Argentines just to keep things in good order.

PEDLEY SHINES

In the fourth chukker Pedley made a pretty ride down the field but he missed the goal line by inches with his shot. McCarthy made up for it a moment later by banging the ball across for a score. Juan Reynal of the Argentines made one from the 200-yard line just before the chukker ended.

In the fifth Pedley went all the way down the field to score. Then Andrada tallied for the Argentines. Boeseke smashed the pill across for a goal a few minutes later and just when things began to look close Harrington rode into the center of the picture by scoring two goals in a row. Neil McCarthy rang up a goal as Timer Billy Medill rang the bell.

In the sixth Harrington scored all alone. He scored again in the seventh chukker for good measure. Pedley tallied for the locals in the last session but the game was already tucked away in the saddle bags of the Argentines.

Argentine.		Midwick.
Harrington 2	No. 1	McCarthy 1
Juan Reynal 1	No. 2	Boeseke 2
Jose Reynal 1	No. 3	Pedley 2
Andrada 2	Back	Paddock

SCORE BY CHUKKERS

Argentine	2	0	1	2	1	1	0	—	10
Midwick	0	0	0	1	0	0	0	—	1

Umpire, Capt. Wesley White; timer, W. D. Medill; referee, Col. Davis.

Racketers in Four-Hour Tilt

MIAMI BEACH (Fla.) March 26. (AP)—Marcel Rainville, Canadian Davis Cup star, won a four-hour courts battle today with Marin Buxby, Florida State high school champion, to advance to the third round of the South Florida tennis tournament. The score was 4-6, 9-7, 11-9.

Johnny Doeg, Santa Monica, Cal., won handily, 6-0, 6-0, from M. D. Randolph, Miami, and advanced to defeat another Miamian, Joe Whalen, 6-1, 6-2.

Doeg will meet Carroll Turner, Miami, tomorrow. Turner today eliminated W. B. Bragaw, Orange, N. J., 9-7, 6-4.

George Lott, Chicago, defeated Johnny Junkin, Miami, 6-0, 6-0. He next plays Robert McMillan, former University of Wisconsin team captain, who defeated Charles English, Miami, 6-1, 6-4, today.

Harvey Lake, Ocean City, N. J., won from Fred Traylor, Evansville, Ind., 6-3, 6-0. Lake will play Rainville tomorrow.

John Nixon, Miami, won from Joseph L. Ewin, New York, 6-0, 5-7, 6-3.

BENEFIT SPORTS SHOW ON TONIGHT AT OLYMPIC

Boxing fans and stage enthusiasts will combine tonight to help raise funds for the tubercular of the World War in the Mt. Olive, San Fernando, and Sawtelle hospitals. A show is being held at the Olympic featuring some of the highest-powered stars in the country.

Stage fans will have a chance to see Ace Hudkins, Bert Colima, Everett Marshall, Ed (Strangler) Lewis and Nick Lutze in action.

Boxing and mat fans will have the rare privilege of hearing Mme. Schumann-Heink, best-loved voice of the opera, sing some of her lyrics.

Bert Wheeler and Robert Woolsey will be masters of ceremony.

Marguerite Padulla, opera star, will sing. She will be supported by the famous R.-K.-O. chorus of "Hit the Deck." Other vaudeville stars on the bill include Cliff Edwards, the Duncan Sisters, the Hubbard Sisters, Laurel and Hardy, Frank Richardson, Harold Roberts's band and other specialties.

The American Legion Star Post, No. 306, is staging the benefit for the tubercular vets in co-operation with the M.-G.-M. and R.-K.-O. studios.

Promoter Jack Doyle has turned over the Olympic for the occasion and is helping Frank Dewar of the Sheriff's office in every possible way.

There will be hundreds of stage, screen and vaudeville celebrities in attendance. Jim Jeffries will referee the boxing bouts and Lou Daro will handle the wrestlers.

CHICAGO CUBS THUMP ANGELS

(Continued from Thirteenth Page)

However, the Angel pitchers can't be judged on their showings yesterday for the errors made them work overtime and probably discouraged them no litle.

After miscuing themselves hopelessly out of the battle, the Angels staged a speedy finish to nick Warneke for eight runs in the last two rounds to bring the score to a respectable figure and possibly give Skipper McCarthy a scare or two.

The Angels are a lot better team than they showed yesterday, but they again indicated the need for a day of rest. The Seraphs are "down" and a little recreation should put them on edge once more. The Angels got into shape awfully quick this spring and this hot weather has taken th esap out of them.

HALF-DOZEN HOMERS

There were six home runs poled out between errors yesterday, the Cubs collecting four of the circuit clouts. Kiki Cuyler took it upon himself to belt two into the bleachers, while Riggs Stephenson and Rajah Hornsby got the other Chicago four-ply blows. Johnny Moore and George Harper, Angel additions during the past winter, rammed out the Seraph homers.

The Cubs scored in every inning but the fourth and eighth and piled up a lead that rapidly took the starch out of the contest. In fact the runs came so fast and often that we'll excuse the readers from the dreary details and likewise get out of a lot of unnecessary typing.

Manager Jewel Ens brings his Pirates into town this morning and here's the way the Bucs will come to bat tomorrow: L. Waner, center field; Grantham, second base; P. Waner, right field; Clarke, shortstop; Suhr, first base; Comorosky, left field; Bartell, shortstop; Hemsley or Hargreaves, catcher, and Lang, Sanders, Meine, pitchers.

Hal Carlson and Sheriff Blake will probably be on the mound for the Cubs. The game starts at 2:15 o'clock and ladies will be admitted free.

Yesterday's sorry details:

CHICAGO	AB	R	H	O	A	LOS ANGELES	AB	R	H	O	A
Beck,ss	5	0	0	1	4	Haner,2b	4	1	1	1	3
Grimm,1b	5	0	1	9	0	J.Moore,rf	4	1	1	1	0
Hornsby,2b	4	1	2	1	4	Sisafoos,3b	4	0	1	1	2
Wilson,cf	3	0	0	4	0	Harper,cf	4	1	1	3	0
Cuyler,rf	4	1	1	2	0	Jacobs,1b	3	0	1	12	0
Mes'ion,lf	4	0	0	1	0	Stats,c	3	0	0	5	0
Blair,3b	4	0	0	0	2	Pitmar,ss	3	0	0	1	3
Hartnett,c	4	0	0	5	0	Warneke,p	2	0	0	0	1
Nelson,p	2	0	0	0	1	Hollins,p	0	0	0	0	0
Warneke,p	2	1	0	1	0	Parker,x	1	0	0	0	0
						Moncrief,p	0	0	0	0	0
						Schulmerich,xx	1	0	0	0	0
						Sheely,p	0	0	0	0	0
						Skiff,z	1	0	0	0	0
Totals	45	16	27	15		Totals	40	10	27	17	

x—Parker batted for Hollins in 4th. xx—Schulmerich batted for Moncrief in 7th.

SCORE BY INNINGS

Chicago	2	1	2	2	2	1	2	0	0	—12
Hits	2	1	2	2	2	1	2	0	0	—12
Los Angeles	0	0	0	3	0	0	0	2	0	—5
Hits	1	1	1	3	1	0	0	2	0	—9

SUMMARY

Errors—Cuyler, Sisafoos, 4; Dittmar, 2; Warneke, 2. Innings pitched—By Hollins, Moncrief, 3; Sheely, 1; Cuyler, Hornsby, 10. Runs scored—Off Hollins, 4; Moncrief, 1; Nelson, 1; Warneke, 5. Hits batted—Off Hollins, 6; Moncrief, 3; Nelson, 1; Warneke, 9. Runs responsible for—Hollins, Moncrief, 5; Nelson, 1; Warneke, 4. Struck out—By Moncrief, 1; Warneke, 5. Bases on balls—Off Moncrief, 2; Warneke, 2; Nelson, 1. Stolen bases—Haney, Wilson, 2. Three-base hit—Dittmar. Home runs—Stephenson, Cuyler, 2; Moore, Harper. Hornsby. Two-base hits—Hollins, Dittmar, Warneke, Hartnett. Sacrifice hits—Hornsby, Warneke, Haney. Runs batted in—Wilson, 4; Cuyler, 4; Sisafoos, Stephenson, Parker, Grimm, Harper, Moore, Warren, 4; Haney, Hornsby, 3; Stats, Skiff. Double plays—Sisafoos to Dittmar to Jacobs; Cuyler to Hartnett to Blair; Beck to Hornsby to Grimm; Blair to Hornsby to Grimm. Passed balls—Warren, 2; Hartnett. Time of game—2hr. 11min. Umpires—Reardon and Pfannin.

HORTON SMITH DEFENDS TITLE

(Continued from Thirteenth Page)

was undergoing medical attention today, but he assured his followers that blisters were not going to interfere with his repeating in the north.

With the prize money doubled from last year to amount to $5600, $1500 going to the winner, some heated competition is expected in the tournament, especially among the pros.

The junior army of professionals on hand far outnumbers the veteran brigade. Along with the youthful defending champion, Densmore Shute, the Columbus (O.) boy, Harry Cooper of Buffalo, Ed Dudley of Wilmington, Del., and Billy Burke of Westport, N. Y., threaten to make it hard for the veterans.

Pitted against the youthful, however, will be Freddy McLeod of Washington, who showed the way in the national open way back in 1908; Cyril Walker of Paramus, N. J., and Tommy Armour of Detroit, who are expected to add luster. Amateurs are picking Johnny Dawson of Chicago to show best against the pros, but Eugene Somans of Englewood, N. J., Bobby Jones's rival for medal honors in last year national amateur, also is picked to do wonders.

The tournament is a seventy-two-hole event. Thirty-six holes will be played tomorrow with the finals coming off Friday.

WALKER LANDS DATE

TULSA (Okla.) March 26. (AP)—Signing of Mickey Walker, world's middleweight champion, to fight an unnamed opponent here April 28, was announced today by Alex Ross, assistant to Joe C. O'Brien, Tulsa promoter. The opponent is to be selected by O'Brien, Ross said.

BENGAL TRACK HOPES SET BACK

(Continued from Thirteenth Page)

Smith also hovering around the 44ft. mark. In fact Pipal is worrying for fear this pair will exert themselves too much in staging their own duel for supremacy instead of saving their power for Brose, the San Diego star, the following week.

SAGEHENS LABOR FOR OCCIDENTAL MEET

CLAREMONT, March 26.—Making every effort to get in the best possible shape for their meet with Occidental this coming Saturday afternoon the Sagehen track and field athletes are spending a good deal of time out on Alumni Field under the careful eye of Coach Robert E. Strehle.

Although the Pomona men went down to defeat at the hands of the San Diego State College team last Saturday, they are far from being disheartened and even though they are given only an outside chance of upsetting the Tigers Saturday, they will be in there battling.

Pomona's failure to trim the San Diego team can be attributed directly to the failure of her jumpers and vaulters to perform as expected. Capt. Bob King failed to clear 5ft. 10in. in the high jump, which tied him for second place with three Aztecs. Curt Inman couldn't broadjump over 21ft. 5in. and as Maurie Fox of San Diego jumped out about 21ft. 9in. he copped first place. Then young Bob Shelton, who has been polevaulting around 12ft. failed to clear 11ft. in the southern city. A great deal of Pomona's showing Saturday depends on just how these men perform.

Pomona will again have the services of Henry Cobb, star quartermiler, who has been in the East, but it is extremely doubtful if he will be able to perform anywhere near his usual ability as he will not arrive in Claremont until tomorrow, and a flying trip across the continent, such as he has made, will do him very little good. With such men as Capt. Appleton, Walker and Fairbanks it will not be at all surprising to see Occidental sweep the quarter-mile.

Harvey Bear is far from being in the best of shape and it is extremely unlikely that either he or any other Sagehen sprinters will be able to trim Cece Howard of Oxy. Bear stands a better chance in the furlong than he does in the 100 as he has a strong finish.

TWO JOCKEYS ARE SUSPENDED

(Continued from Thirteenth Page)

(Graisman); My Shot, third (Teasdale). Time, :49 1-5.

Fourth race, six furlongs—Frank D. first (Woolf); Brunswick, second (Cleverley); Don K, third (Wiseman.) Time, 1:13 3-5.

Fifth race, six furlongs—Tippy Top, first (Richardson); Hairpin, second (Pridmore); La Melotte, third (McHugh.) Time, 1:11 4-5.

Sixth race, one mile—Golden Queen, first (Burgess); Othello, second (Medbugh.); Ethel Sherlock third (Callahan.) Time, 1:40 1-5.

Seventh race, one and one-sixteenth miles—Lady Beth, first (Riley); Taylor, second (Redding); Bill Rail, third (Cleverley.) Time, 1:48 4-5.

BROADWAY · HILL · AND · SEVENTH "ONE · O CLOCK · SATURDAYS"

BULLOCK'S STORES FOR MEN

SHIRTS
$1.95, 3 for $5.50

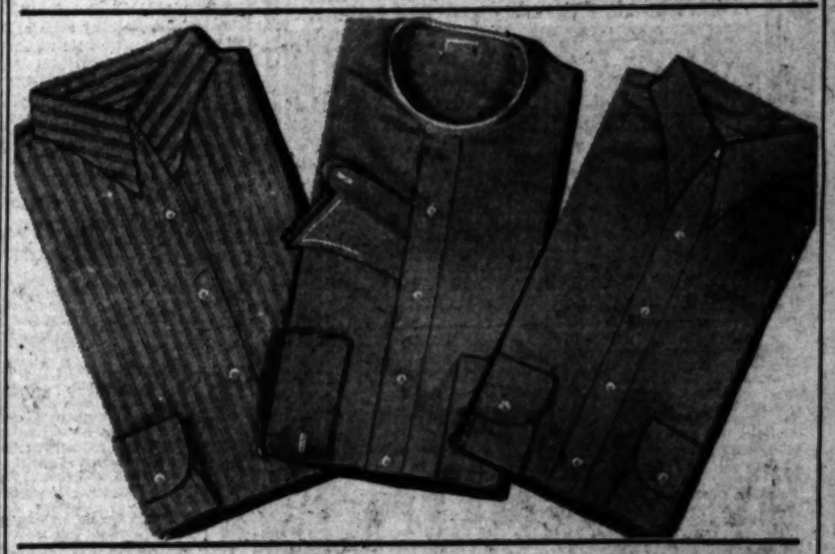

For Easter! New arrivals - Whites - Solid Shades - Fancies!

3600 AMC Shirts today, for Easter! Lustrous whites of fine-count, pre-shrunk, Pima broadcloth. End and end madras in plain blue, gray, green. Woven stripe fancy madras. Here are particular shirts for Spring wear. Sizes 14 to 18, sleeves 33 to 35. Three styles: Arrow collar attached, Arrow collar to match and neckband. Remarkable values at

$1.95, 3 for $5.50

Men's Shirts . . . BULLOCK'S . . . Street Floor, Hill

Olympic BOXING TUESDAY NIGHT

ARE YOU PLANNING TO BUILD?
Times Want Ads will help you find a suitable site

HOLLYWOOD LEGION STADIUM BOXING FRIDAY NITE 8:30

"The Winner"

Only $1.95 for this full-sized Fielder's Glove!

HERE's one of the greatest values in baseball! Made of genuine horsehide. Patterned after the best ball traps in the big leagues. Patented Spalding diverted seam construction. Laced at wrist so you can adjust the padding. $1.95—we dare you to duplicate it at less than $3

The Spalding "Big League." Modelled after gloves used by greatest players. Broken in when you get it. Made of greased horsehide.
$3.45

Spalding "Autograph" Bats. Duplicates of the weapons used by big leaguers. Seasoned white ash. Oil tempered. $2.50. Others 50¢ up.

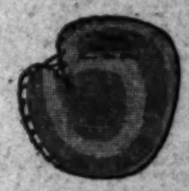

This Babe Ruth Catcher's mitt will hold the fastest ball pitched. Fine brown horsehide. Adjustable thumb lacing.
$6

Spalding's Official National League Ball has played in every World Series.
$2

A. G. Spalding & Bros
716 South Hill Street

Theaters—Amusements—Entertainments

Starts TODAY!
WELCOME
Vaudeville
BACK TO BROADWAY!
On The Stage
The Original Empire Comedy Four
Vaudeville's Greatest Quartette
SONIA and Her REVUE INTERNATIONALE From the Palladium Theatre, London
Broadway Favorites GEORGE YEOMAN With LIZZIE Present Their Big Scream "A Radio Broadcasting Station"
The Ninth Wonder of the World
Hadji Ali
"The Super Human Man" THE HUMAN VOLCANO THE LIVING GEYSER
Sensational Equilibrists THREE FREEHANDS "A Thrill in the Air"
America's Favorite Jester NOODLES FAGAN Assisted by MARY. A "Ton of Fun"
ON THE SCREEN
NANCY CARROLL
"DANGEROUS PARADISE"
with Richard Arlen
ALL TALKING SOUTH SEA DRAMA
Matinee 25¢
MILLION DOLLAR
3RD AND BDWY.
Free PARKING AFTER 6PM 309 HILL

Orpheum
BROADWAY AT 9TH
ZIEGFELD'S CHAMPION COMICS IN
RIO RITA
Radio's Colossal Spectacle with
BEBE DANIELS · JOHN BOLES
1000 OTHERS
BERT WHEELER
ROBT WOOLSEY
TONITE
Latin American Celebration
IN PERSON
DON ALVARADO
EVA ROSITA
NICK DE RUIZ
35¢ 1 PM
CONTINUOUS 9:45 AM-11:30 PM

R-K-O
8TH at HILL · TR. 6341
TODAY!
30¢ TO 1 P.M.
CONTINUOUS MAT. & EVE.
ALL TALKING BLAZING TROPICAL ROMANCE
PASSION UNDER THE FIERY SOUTH SEA MOON
THE DELIGHTFUL ROGUE
with ROD La ROCQUE
AND RITA LA ROY
A RADIO PICTURE
The Only RKO Vaudeville Show in Town
BILL ROBINSON
THE PEER OF "TAP" DANCERS — "DARK CLOUD OF JOY"
SIX AMERICAN BELFORDS · HOWARD & NEWTON
TECK MURDOCK
IN A ROLLICKING MUSICAL COMEDY "O! HENRY" WILL VILES REVIEW

MISSION PLAY
19TH SEASON
500 IN CAST
At SAN GABRIEL
R.B. MacLEAN AS FRAY JUNIPERO SERRA
EVERY AFTERNOON EXCEPT MONDAY 2:45 — WED. AND SAT. EVE. 8:00
PRICES 50¢ 75¢ $1.00 $1.50 $2.00

BURBANK THEATER
Main at 6th, L. A.
100% Talkie—"HOT FOR PARIS"
and VAUDEVILLE—STAGE REVUE
With CHORUS OF 30 HIGH STEPPERS
Mats.—25c. Nites—25c—40c

Cafes Restaurants Tea Rooms
Where to Dine and Dance
Coffee Shops Cafeterias Hotels

? LAST NIGHT IT HAPPENED ?
IT WILL HAPPEN AGAIN TONIGHT
The Same Gala Premier Program
PARIS INN CAFE
210 E. Market St. VA. 2965
FRENCH NORMANDY IN ARCHITECTURE
Special Entertainment—Apache team direct from Europe—Grand Opera, Spanish, French and Italian Street Singers, the famous Waiters' Chorus and many guest artists.
Music and How—Two orchestras—Chiquet Brothers' Jazz Band and Frank Garimone's Symphony String Quintette—leaders in Mirth and Melody.
Mr. Pedroli, Chef of International Reputation, has prepared the Finest Dinner De Luxe obtainable in Los Angeles.
SOUVENIRS—FAVORS—SURPRISES

T-BONE STEAK DINNERS, 50c and 60c
Delicious French Fries—Hot Biscuits and Honey
"THEY ALWAYS COME BACK"
Try Our Special CASEY JONES PLATE, 25c. We Are the Originators. Open 5:30 A.M. to 11 P.M.
ROYAL CAFE 3210 Sunset Blvd.

CHARTERS TOWER INN 5714 W. Pico Blvd.
STEAK, CHICKEN OR SQUAB DINNER, $1.25
Free Parking. Phone ORegon 5906. Open 4 till 12 P.M.

MORE HOLD-UPS BRING SHOOTING

Robber of Gas Company's Office Flees in Car

Officer Fires at Taker of $243 in Foray

Girl Aids in "Stick Up" of Temple Street Store

Daylight robberies, which in point of number have established a precedent in police records during the last month, continued in fashion yesterday. The day before two branch banks and a motorist were held up.

Yesterday a branch office of the Los Angeles Gas and Electric Corporation at 1049 East Forty-third street and a Safeway store at 3003 Temple street were held up shortly before noon.

WOMAN AIDS HOLD-UP

In the latter instance a young, good-looking brunette woman of about 20 years of age aided in the robbery. She drove the bandits' automobile and remained at the wheel of the machine while her two male companions held up C. V. Dall, manager, and R. F. Rouse, butcher, and robbed them of $85.

Shortly after the hold-up Detective Lieutenants Hay and Huston arrested Roy Carpenter, 40 years of age, a cook, of 3944½ South Broadway, and booked him as a suspect. They report his car had the same license number as that of the automobile used in the robbery. Carpenter denied the charge.

SHOTS FIRED

One man, described as having the appearance of a narcotic user, robbed the gas company's office. Wielding a revolver, he walked into the establishment, held up William W. Skelton, manager, and C. A. Worthington, clerk, and robbed them of $243. Two negro customers were not molested.

As the bandit fled in an automobile, believed stolen, Officer J. B. Shanks ran up and fired three shots at him, none of which took effect.

STAR POST BENEFIT TO BE TONIGHT

Legion Men of Sheriff's Office Will Present Many Entertainers at Show

With more than two score musicians, singers, stage, screen and athletic stars participating Star Post, No. 309, of the American Legion tonight will present its first annual benefit entertainment at the Olympic Auditorium, Eighteenth street and Grand avenue.

Final arrangements completed late yesterday by Frank D. Dewar, chairman of the entertainment, include the personal appearance of Mme. Schumann-Heink, the Duncan sisters, comedians; Everett Marshall, Metropolitan Opera star, and James J. Jeffries, former heavyweight boxing champion of the world. Other features include the Santa Monica Municipal Band, boxing events and the presentation of specialties and acts by entertainers.

Proceeds of the benefit, derived from the sale of tickets, will be used by the post to aid tubercular ex-service men. The post is composed of veterans now employed in the local Sheriff's office.

Driver Drunk, Charge in Suit

Assertions were made in the court of Superior Judge Keetch yesterday that Robert Poulson, 17 years of age, of Montebello, was drunk when his automobile turned over, fatally injuring his companion of the same age, Byron E. Yerian.

The accusation was made during the trial of a suit wherein Mr. and Mrs. William P. Yerian are suing Mr. and Mrs. William Poulson for $50,000 damages for the death of their son.

Yerian is a Montebello building contractor and Poulson a wealthy rancher. The accident occurred on June 8, 1929, at Beverly Boulevard and the Lexington-Gallatin Road, east of Montebello.

JEWELS FOR BEACH NOW WATERPROOF

June Collyer

Waterproof jewelry will form a part of beach wardrobes this summer.

Long strands of wooden beads, hand carved and painted in brilliant colors, will be worn with pajama costumes or one-piece bathing suits.

June Collyer, Paramount player, displayed a set of bathing ornaments hewn in pine, oak and maple, and lacquered to match the colors of her beach pajamas.

Veterans Get Claims Notice

April 6 is the time limit under the World War Veterans' Act of 1924, as amended, for filing with the United States Veterans' Bureau claims for death or disability resulting from personal injury suffered or disease contracted in the military or naval service of the United States on or after April 6, 1917 and before July 2, 1921, or for an aggravation or recurrence of disability.

YOUTH SHOOTS SELF HUNTING SQUIRRELS

Marion Bussey, 16 years of age, 224 West Palm avenue, Monrovia, yesterday was under the care of physicians for a gunshot wound in the shoulder when he accidentally shot himself while hunting squirrels in the San Gabriel Wash near Las Tunas Boulevard. The youth was taken to El Monte for emergency treatment by Edward C. Miller and W. R. Hudkins, employees of a rock and gravel plant nearby, who heard his cries for help. He told deputy sheriffs the .22-caliber rifle he was carrying accidentally was discharged when he stumbled on a log and fell. The bullet entered the right shoulder.

STUDENTS WILL EDIT CORONA 'INDEPENDENT'

Spring training for student reporters of the University of Southern California will start today when a picked group from the journalism department gathers and writes the news, editorials and departmental features for an issue of the Corona Independent; the first of a series of six practice trips to out-of-town papers.

COUNCIL URGED TO SUPPORT HOME TRADE

The City Council yesterday transmitted to Mayor Porter and Purchasing Agent Oughton a letter from John C. Austin, as president of the Chamber of Commerce, asking that the city purchase products exclusively from local concerns.

DIVORCE GIVEN COLQUITT

Stanley H. Colquitt was granted a divorce in Superior Judge Fleming's court yesterday, on a cross-complaint, when Mrs. Ruth E. Colquitt failed to appear. Franklin L. Lewis was named as co-respondent. Colquitt was awarded custody of one daughter and Mrs. Colquitt of the other.

JOY REIGNS AT RECOVERY OF $25,000 STRADIVARIUS

By a "Times" Staff Correspondent

SANTA MONICA, March 26. The recovery of his $25,000 Stradivarius violin today in an Ocean Park second-hand store, where the thief who stole the rare old instrument had disposed of it for $10.75, has made life worth living again for Karl J. Ondricek, former Prague and Boston Symphony concertmaster, he declared to police here as he almost embraced them in his gratitude. The gray-haired little Bohemian concertmaster, who came here from Chicago to play in private musicales at the home of Miss Mary Virginia McCormick in Pasadena, was overcome with joy.

The violin was stolen during Ondricek's absence from his apartment, 28 Arcadia Terrace, this city, sometime last Monday night. With it was taken a little silver desk clock, and this also was recovered by Detective Captain Watson in the second-hand store of William Ramaden 2812 Main street. Police revealed that the Stradivarius had been purchased in Toronto sixteen years ago from A. S. Williams, and its genuineness was certified by Hill & Son, recognized authorities. Capt. Watson declared that through the timely aid of the second-hand dealer in reporting his purchase and describing the seller, a youth, he expects an arrest soon.

At his apartment today Ondricek hugged his beloved violin. He told of getting out of bed after midnight when the telephone rang.

"I had not been sleeping," he said, "but lying there unable to sleep because of my great loss. I would rather lose a leg than that Stradivarius. Then the telephone rang and a voice said quite casually: 'We have got your violin back.'

"I was so excited I could hardly put on these clothes—my hands shook so. Could it be a mistake, a terrible mistake—more of the endless nightmare I had been suffering since my loss? Not until I got down to the station and identified my violin—and had it in my arms again—not till then could I believe life was worth living once more.

"I can play no other instrument as I play this," the concertmaster declared. "There is something—something different about one's own violin. It becomes a part of one."

Santa Monica police were as pleased as the musician, and burly officers grinned sympathetically as the "nice little old guy" thanked them. He also thanked the second-hand dealer for his prompt report of the purchase to the police. Something of Ondricek's character and his ideals as a muscian were revealed when he stated simply and with a warm smile that now the boys of a private school at Chino, which he described as a sort of corrective institution, will not have to miss the violin. He has been playing for the children without pay, and believes music will do much to make fine men of them.

LOLA LANE SIGNS WITH CRUZE

Mary Nolan and Universal Ironing Out Differences; George Abbott Returns to Hollywood for Lasky; Menjou Says Will Rest Before Signing

BY GRACE KINGSLEY

Such excellent work did Lola Lane do for James Cruze Productions in "The Big Fight," which Walter Long has just finished directing, that the young actress has been signed by that organization on a long-term contract, we learned yesterday.

LOLA LANE

Miss Lane has played numerous leads in pictures for various companies, including Fox and Metro-Goldwyn-Mayer.

No assignment of Miss Lane has been made as regards her next picture, but we hear there is a strong possibility that she may play a leading role in "Circus Parade," which James Cruze is to direct personally.

PLAYER, UNIVERSAL, HARMONIOUS AGAIN

The dove of peace once more hovers over the professional affairs of Mary Nolan and Universal.

"Junior Laemmle is a fine young man, and I guess we both just acted hastily," Miss Nolan said yesterday.

MARY NOLAN

"I am glad that all is pleasant between us again."

Carl Laemmle, Jr., said very quietly, "Of course, Miss Nolan is still with us."

Miss Nolan recently objected to playing a role which she felt was unsuitable to her. After some controversy, another actress, Pauline Starke, took up the role in the picture, which is "What Men Want."

Evidently Universal considers Miss Nolan one of their best bets, as they are planning some excellent roles for her. She has a standing offer from another company in case she leaves.

The actress was suffering from a severe cold yesterday, and left last night for Soboba Hot Springs to vacation for two or three weeks. When she returns, she is slated to make some additional scenes, in color photography, for her latest starring vehicle, "Carnival Girl."

George Abbott Returns

Having established a hit on the New York stage in his new play, "Those We Love," George Abbott has hurried back to Hollywood to resume his work of writing and directing for Paramount.

Abbott has already begun the writing of a new story, the nature of which is not disclosed, and which he will also direct.

Frederic March has been assigned the star role in the story, and the remainder of the cast will be picked as soon as the story solidly "jells."

Abbott is one of the best-known Broadway playwrights and stage directors, who made his picture plunge with Paramount recently.

Duncan Sisters Triumph

Those brilliant young actress-musician-playwrights, the Duncan sisters, Rosetta and Vivian, have just completed their sequence of M.-G.-M.'s new revue, "March of Time," in which Ukulele Ike appeared with them. The sisters are said to be a hit in the specialty, which was directed by Chuck Reisner.

Adolphe Menjou to Rest

Looking exceedingly well, Adolphe Menjou was sighted yesterday over at the Embassy Club, where he was lunching with Myron Selznick and other friends, following his long sojourn in France.

The star said that he meant to have a rest before signing any contracts. We had heard that he might be aligned with either United Artists or with Metro-Goldwyn-Mayer, but he stated there was nothing definite at all about his plans at present.

"I mean to have a good rest before I sign any contracts," he said. "Kathryn Carver, my wife, and I are both well, but we want to look around us a little before we take any professional steps."

Lewis Sargent Free-lances

That clever young actor, Lewis Sargent, has just completed a series of thirteen two-reel all-talking comedies for Larry Darmour, we learn. The stories were written by H. C. Witwer and the series was called "Record Breakers." Alberta Vaughn, Albert Cooke and Lewis Sargent were featured.

Young Sargent is entering the free-lance field following his Darmour engagement.

Pierre de Ramey Cast

Linguists with stage experience find no dull days since the advent of talking pictures.

Take Pierre De Ramey, for instance. De Ramey was formerly on the French stage, but came to Hollywood a couple of years ago to enter pictures. Now the Fox organization has signed him for an important role in Alexander Korda's picture, "Hell's Belles," and Cecil De Mille will direct him in "Madame Satan."

PIERRE DE RAMEY

De Ramey speaks five languages fluently, including French, Italian, German, Spanish and English. He even has a smattering of Russian.

William Morris Among Us

William Morris, Jr., guide, philosopher and friend, press agent, manager and what not to numberless actors, is in town. He has just arrived from New York.

It was Morris's father, William, Sr., who brought Charlie Chaplin to this country, and who discovered and sponsored more theatrical talent, possibly, than any man alive. Al Jolson, Dennie King, Paul Whiteman, Fred Stone, Sophie Tucker, Charles Murray and others, all owe much to Morris, Sr.

Charlie Chase Leaves Roach

Charlie Chase, we hear, is leaving the Hal Roach organization, with which he has been associated for several years.

CHARLEY CHASE

It is understood that Chase is to free-lance for a while, now that there is so much demand for stage comics in the talking pictures. His contract with Roach has expired.

Chase was formerly a vaudeville and musical headliner. He became a screen comedian about eight years ago, and has appeared in many successful comedies.

Montagne Signs Again

Edward Montagne has signed with Paramount to act as editor-in-chief for that organization during the coming year. He has filled that post during the past year and in addition has supervised "Sarah and Son."

Spanish Actor With Lasky

Now that there is such a demand for Spanish-language pictures, it is likely that there will be a large influx of Mexican and Spanish artists.

Ramon Pereda, noted Argentine actor, has just signed a long-term contract with Paramount, to play leads in Spanish versions of pictures made by that organization. Pereda played William Powell's role in the Spanish version of "The Benson Murder Case."

GIRL FLYING STUDENT STANDS HIGH IN TESTS

An average grade of 95 per cent, said to be higher than that scored by nine-tenths of men applicants, has been attained by Edith Bond of Standard Flying Schools in her Department of Commerce examinations for a commercial pilot's license, school officials announced yesterday. Miss Bond is the first woman to complete training at the school. She is the daughter of the superintendent of schools at Santa Paula. Standard officials also announced yesterday that a teaching course has been added to the curriculum. It is designed to help transport pilots to become qualified instructors, and embraces a thorough study of all maneuvers, the reasons for them, and the ways of correcting faults.

DE PAUW RALLY TOMORROW

Alumni of De Pauw (Ind.) University will hold their annual banquet at 7 p.m. tomorrow at the Mary Louise Tea Room, 2300 West Seventh street. Will A. Cavin, trustee of the institution, will be the speaker. Visiting alumni are invited.

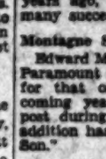
DOLORES COSTELLO
'SECOND CHOICE'

Theaters—Amusements—Entertainments

300,000 Angelenos have hailed it The Best Show In Town!
ABE LYMAN & HIS BAND
last 3 weeks
Lawrence TIBBETT
ROGUE SONG
500 MATINEE SEATS 50¢
LIONEL BARRYMORE DIRECTED FOR M-G-M
2 Top PERFORMANCES DAILY 1:27
LEO CHINESE

FOLLIES MAIN AT FOURTH
BURLESQUE
MIDNIGHT SHOW EVERY SATURDAY
"GOLDEN GATE GIRLS"—WITH EVELYN MYERS
90 — PEOPLE — 40 GLORIOUS DANCING GIRLS

Paramount
To-day at 10 A.M.
THE SPARKLING-SNAPPY COMEDY CYCLONE!
NANCY CARROLL
HONEY
"Sweeter Than 'Sunny'"
PARAMOUNT'S ALL-TALKING ALL-LAUGHING ALL-SINGING HIT
With the Perfect Comedy Cast
HARRY GREEN · LILLIAN ROTH
SKEETS GALLAGHER · STANLEY SMITH
ZASU PITTS · LITTLE MITZI
JOBYNA HOWLAND
POPULAR PRICES 35¢ till 1 P.M. 50¢ — 65¢ evening
MILTON CHARLES
SING YOU SINNERS

UNITED ARTISTS
INSPIRATION PICTURES PRESENT
Lupe VELEZ
IN UNITED ARTISTS' ALL TALKING DRAMATIC SMASH!
HELL HARBOR
with Jean Hersholt
John Holland — Al St. John and star cast
Love in a Hell-hole of the Caribbeans, where men took what they desired of women and fortune!
A HENRY KING PRODUCTION

HENRY DUFFY THEATRE
HOLLYWOOD BLVD. at HIGHLAND
EL CAPITAN
LAST 3 NIGHTS
VIOLET HEMING in "LET US BE GAY"
with VIRGINIA HALL · MILES WELCH · GRAYCE HAMPTON
Starting Sunday Matinee, Mar. 30
HENRY DUFFY PLAYERS present BROADWAY'S CURRENT COMEDY SENSATION
"BROKEN DISHES"
by MARTIN FLAVIN
with Percy Pollock
(LATE STAR OF "LIGHTNIN'")
and GRACE STAFFORD

PRESIDENT
BROADWAY at 8TH TRINITY 0425
3rd MERRY WEEK
THE PRINCE OF COMEDIANS
TAYLOR HOLMES
in THE GAYEST LAUGH RIOT
"YOUR UNCLE DUDLEY"
by HOWARD LINDSAY and BERTRAND ROBINSON
with FLORENCE ROBERTS
NIGHTS 35¢ to $1.25 MATS. 25¢-50¢-75¢ SEATS ON SALE AT BOX OFFICE

PLAYHOUSE
VINE ST. at HOLLYWOOD BLVD.
THE BELOVED CHARACTER COMEDIENNE
MAY ROBSON
in THE JOLLY FARCE
"Helena's Boys"
by GLEN HALLIDAY
with ROBERT EDESON
MAY TODAY

MASON
TONIGHT 8:15
SEATS NOW SELLING
RAH RAH DAZE
NEW COLLEGE MUSICAL
FRED WARING and his PENNSYLVANIANS
DOROTHY LEE
BEAUTY CHORUS OF CAMPUS FAVORITES

BILTMORE
TONIGHT
MATS. WED. & SAT.
Madge KENNEDY
in
AN EVENT!
Their First Talkie
ACROSS THE WORLD WITH MR. AND MRS. MARTIN JOHNSON

CIVIC REPERTORY THEATRE
HOLLYWOOD MUSIC BOX · GRACE MOORE BLVD.
"THE HERO"
Last Week—"The Romantic Young Lady."

WARNER BROS. DOWNTOWN THEATRE
TOMORROW AT 10 A.M.
WORLD PREMIERE AT POPULAR PRICES!
UNDER A TEXAS MOON
VITAPHONE—TECHNICOLOR
FRANK FAY
ROMANCE RIDES—AND LOVE LAUGHS IN THE MOST GLAMOROUS ENTERTAINMENT EVER SHOWN ON THE SINGING TALKING TECHNICOLOR SCREEN
TODAY! "MURDER WILL OUT"
WARNER BROS. THEATRE IN HOLLYWOOD
elbow their way in! laugh their way out!
THE THOUSANDS UPON THOUSANDS THAT ARE RUSHING TO SEE & HEAR THE WORLD'S FUNNIEST PICTURE
JOE E. BROWN
WINNIE LIGHTNER
HOLD EVERYTHING
GEORGES CARPENTIER · SALLY O'NEIL · BERT ROACH
ALL-TECHNICOLOR
MIDNITE MAT SATURDAY
REGULAR PRICES
Marilyn Miller
SALLY
ALWAYS 35¢
CAPACITY audiences... the smartest people in town...finding the realization of their long search for the perfect entertainment....such is the success of GRANDEUR FILM ....of "HAPPY DAYS" ....the only engagement west of New York at the FOX CARTHAY CIRCLE THEATRE...now!
SEATS ON SALE ON 1504...Owl Drug, 6th & Broadway.
Attend Matinees 500 good seats, 50¢ Evgs. 75¢, $1, $1.50
LAST 3 DAYS
NOEL MADISON
ROPE'S END
THE PERFECT CRIME—PERFECTLY DONE
EDWIN SCHALLERT, TIMES
MATS. THURS. SAT.
ST. THEATRE STARTING SUNDAY MARCH 30
SAMUEL J. PARK'S STAGE SATIRE
PHILADELPHIA
MAT. SAT.—GREAT STARS IN PERSON—BEST SEATS $2.50
COCK EYED WORLD
VICTOR McLAGLEN
EDMUND LOWE · LILY DAMITA

"HELL HARBOR" REAL THRILLER

Romance and Action Fill Story of Pearl Trade

Exotic Background Lends to Film's Atmosphere

Lupe Velez and Hersholt Head Cast

BY EDWIN SCHALLERT

There are dark doings in the Caribbees in "Hell Harbor"—daring doings and exciting ones. A murder or so is nothing in this really high-tension thriller which is to be seen at the United Artists' Theater. Henry King directed the film, and Lupe Velez, Jean Hersholt, and John Holland are feature players with a large swath in the plot also cut by Gibson Gowland and Paul E. Burns, who do some of its merry black deeds.

Really this production is a good old-time melodrama, with the benefit of a rare exotic setting, tropical atmosphere, and good sound effects, and dialogue that is for the most part effective. Sometimes the oaths sound a bit tame, but it is good to find a picture that can be rough and at the same time refined in its talk. Some of the incidents that happen incline to the grewsome, but they grip the attention, and the picture has a genuine race-to-the-rescue climax. Indeed of its kind, it is one of the best "melos" that has yet come to the sound shadow stage.

The hero is a ship captain; the heroine an island girl, partly Spanish descent. The villains are twain—one a pearl trader, the other the heroine's brutish father. Motivation at the climax is not unlike "The Covered Wagon," because the necessary disposal of one of the bad men, who couldn't very well be killed by the hero, is taken care of by a friend of the girl, one Blinkey, a good if villainish gentleman, who wears a patch over his eye.

The old expedient of a threatened unpleasant marriage is what really starts the story moving. There is an earlier incident of a murder, but it is mostly an incident to establish the characters of the picture's no-goods, and to give cause for a certain enmity between them.

The unscrupulous trader bargains with the heroine's father for the possession of the girl. He makes a deal to sell some pearls to a trading ship, and turn the money over to said parent. The heroine resents the arrangement, and is duly whipped for her rebellion.

Then enters the hero, and the romance, which is an idea of the girl's more than the man's, but which she makes both lightly and seriously convincing. The story then moves on to its culmination of bloodshed, with the big battle occurring in a cafe and plenty of noise and excitement.

"Hell Harbor" gains by its colorful characters, and their equally colorful impersonators. Miss Velez and Mr. Hersholt achieve especial interest, and the former's role is ideally fitted to her talents and personality. She balances spitfirishness with a more gentle mien than usual in some of the scenes, and her photographic attractions have been unusually emphasized. Hersholt's portrayal reminds of some of his earlier ones, and this is all to the good. His death scene is unusually striking and he sustains the character very efficiently.

Gowland is admirably cast, and gives a thoroughly forceful interpretation of a thoroughly bad character. Burns as Blinkey and Al St. John as Bunion provide rather marked amusement. There is a colored actor in the picture who is good for several laughs during the cafe fight. Harry Allen plays the part of the early victim of the miscreant islanders, Peg-Leg.

The picture was adapted from Rida Johnson Young's novel, "Out of the Night," by Fred De Gresac, with continuity and dialogue by Clarke Silvernail. A number of the exterior scenes were photographed in Florida.

On the program, additionally, are two comedy shorts. One is "That Red-headed Huzzy," domestic comedy with enlivening situations, featuring Anna Chance and Charles Grapewin. The other is an animated cartoon song film, "The Prisoner's Song," that met with marked approval.

Vallee Vehicle Next at Palace

"The Cock-Eyed World" will close its extended run at the Fox Palace Theater Saturday, to be followed by "The Vagabond Lover," which features the motion-picture debut of Rudy Vallee.

LILY DAMITA

Fox's sequel to "What Price Glory," which stars Victor McLaglen and Edmund Lowe as two Don Juans of the leatherneck corps, and Lily Damita, as their chief lady love, is the first feature to be held over at the Palace.

NEW BILL AT FOLLIES

"Golden Gate Girls," current attraction at the Follies, gives all the principals an equal share in the comedy scenes and leading of numbers: Humor is predominant throughout the entire show, with Le Vine and Mack as the featured comics. Evelyn Myers, Wanda Devon and Lilian Murray stand out distinctively in their numbers. Other principals include Jane Hazelton, Ray Parsons, Ruth Clemons, Sam Parnum, George Crump and Bill Lilling. The new Follies company is now firmly established.

Sweetness of "Honey" Apparent

Nancy Carroll

Is the chief ingredient of the new film at the Paramount Theater today. A notable list of comedians support the star, including Harry Green, Lillian Roth and Skeets Gallagher.

FORMER THRILLER REVIVED

"Phantom of Opera" Appears at Criterion With Sound and Dialogue Sequences

BY PHILIP K. SCHEUER

Lacking the accompaniment of an orchestra in the pit, Universal's "The Phantom of the Opera" does very well at the Criterion Theater with a synchronized score. It also boasts the inclusion of some dialogue —"everybody talks but the Phantom"—and this places it in a curious position: When it is silent it is romantic but not real, and when it is audible, it is real but not romantic.

Real, that is, in the sense that when Norman Kerry and Mary Philbin talk, they are like nothing so much as Norman Kerry and Mary Philbin talking. The dialogue that is put into their mouths cannot have been intended to be taken seriously—at this late date. No dialogue that abounds in such antiquated fol-de-rol as "Your career means this man! You must choose between us!" could be. Add to this the fact that both romantic leads are patently novices at the speaking game, the man particularly failing to show any enthusiasm for his job, and you will understand that the silent portion has all the better of it.

Well, it is fodder for the movie machine, this fascinating novel by Gaston Leroux about a fiend in human shape who inhabits the subterranean passages far below the Paris Operahouse and the teeming streets. Universal, as fans who can remember as far back as 1925 will attest, made an expensive translation of the original, with Lon Chaney in the role of Erik, the Phantom. It moved; that much is evident before one has watched it for five minutes. It moved so fast, indeed, that the arrangers of its music must have lost hours of sleep trying to score the ballet scene from "Faust" without making it sound like a phonograph run wild.

"Faust," incidentally, is the Phantom's favorite opera. For its role of Marguerite he has carefully trained Christine, the girl—without, however, appearing before her in person. Christine is thus swayed between gratitude to her unknown benefactor, and love for Raoul, the handsome young officer. The climax is precipitated when the Phantom kidnaps Christine and takes her to his underground hell—a cheerful little place with steaming moats and torture chambers galore. Hither come Raoul, Ledoux of the Secret Police and, in time, most of the floating population of Universal City.

The photography of the newer sequences contrasts startlingly with that of the first version, which is pretty pale in the light of today. The old Technicolor scenes, on the other hand, lose no caste by comparison.

Synchronization is not always sure. The substitution of Edward Martindel for John Sainpolis in the part of Raoul's brother has not been made in all the shots, though this can hardly make much difference as Raoul's brother is a negative factor in the proceedings anyway.

"The Phantom" acquires chief interest as a revival. It remains substantially the same picture directed by Rupert Julian. Additional scenes were directed by Ernest Laemmle.

An exceptionally funny Aesop's Fable is a feature of the Criterion program, the moral derived from it being, "A powdered nose is no guarantee of a clean neck." From philosophy the program moves on to "Bulls and Bears," a Mack Sennett comedy, and Fox News.

NEW TYPE THEATERS PRESAGED

Fairfax, Built Especially for Talkies, Opened With Gala Premiere

A new neighborhood theater, the Fairfax, was opened last night with lights, personal appearances by film players and the usual surrounding details. Added significance lies in the fact that the house is one of the first to be built locally for talking pictures. Its acoustical construction presages a new era in theater building.

The entire auditorium has been designed for sound reproduction and the results last night were noticeable. No balcony, elimination of bric-a-brac and extraneous sound-catchers in the way of fixtures and ornamentation were notable features.

The theater is of semimodernistic design, holding to straight lines for the most part. Its interior is decorated a pleasing shade of red, with gold trimming. Seating arrangement is modern and comfortable.

The premiere included a first-run picture, "Troopers Three," featuring Dorothy Gulliver, Rex Lease, Roscoe Karns and Slim Summerville. Norman Taurog directed the film which depicted life in a United States cavalry post.

The new Fairfax is an independently operated theater and will, no doubt, prove a success. It is located at Fairfax and Beverly Boulevard. A. S. Wieder is managing director and George Conniff assistant.

VETERAN OF STAGE HAS FILM ROLE

William Collier, Sr., to Also Appear in Person at Loew's State Theater

William Collier, Sr., noted veteran of stage comedy, will appear in person at tonight's performance of "She Steps Out," which starts at Loew's State Theater. Collier, with Marguerite Churchill, Dixie Lee and Rex Bell, all featured in the cast, will be present to honor Hamilton McFadden, youthful director of the picture.

Collier, Sr., is said to have excellently upheld his reputation in the talking screen role. The film tells a homely, human comedy of family life with its entanglements and conflicts. It is presented in a satirical vein.

Harry Langdon in his latest talking comedy, "Fighting Parson," will add more laughs to the new comedy bill. The stage part of the program includes singers, midgets, renowned troupe of tiny performers, with their elephants, camels and other animals.

"DESERT SONG" REAPPEARS

"The Desert Song" will again make its bow to Los Angeles audiences Sunday night at the Majestic Theater, with Perry Askam in the role of the Red Shadow, but with a new Margot in the person of the charming Josephine Houston, who has been the recipient of well-earned praise for her portrayal of Marianne, the leading feminine role in "The New Moon."

As is generally known, the plot of "The Desert Song" abounds in love, romance, adventure and humor, and has for its background the picturesque tribesmen and the French Legion. A mysterious Red Shadow, chieftain of the Riffian warriors, leads the French Legion a merry chase, first by his depredations upon the rich for the benefit of the poor, then by kidnaping the sweetheart of the French commander.

The balance of the cast will include David Reese, Gary C. Breckner, Nanette Vallon, John Markyl, Myrtis Crinley, Charles Boyle, John Wagner, Violette Derbeck, Dee Loretta and Howard Nugent.

Whispers in the Wings

BY MURIEL BABCOCK

"THE Little Show," which traveled a merry path at the Music Box in New York from April 30 last year until just recently, is coming to the Biltmore. It will arrive, it was told yesterday, some time during the week after Easter.

Meantime, John Steel, who purchased the Pacific Coast rights from the original producers, W. A. Brady, Jr., and Dwight Deere Wiman, is in town gathering together a cast. He already has some members, but not as yet the most important performer, the leading man.

It was in "The Little Show" that the tunes, "Moanin' Low," "Can't We Be Friends" and "I've Made a Habit of You" came to light. Steel says that he has a new one for local use only. It's called "On a California Morn" and is used in a travesty on Los Angeles Breakfast Club doings.

No Leading Woman Yet

Although Edward Belasco and Homer Curran just can't seem to make up their minds about a leading woman for "The Criminal Code," the Martin Flavin drama, they did break down and confess yesterday that eight members of the cast have signed. The eight are all from New York and the original production. Besides Arthur Byron and Russell Hardie, already announced, they are Walter Colligan (also stage manager.) William Franklin, Thomas Findlay, Leo Curley, Walter Kingsford and Mrs. Arthur Byron. "The Criminal Code" opens April 18 in Santa Barbara and travels from there to San Francisco.

Pearson Play in New York

Humphrey Pearson, one of the First National crew of writing gentlemen—he did "On With the Show"—has written a play. Furthermore, his play is going to be produced in two weeks in New York at the Assembly Theater.

It is called "Never Grow Up," and has as its setting the California-Mexico border. Otto Kruger of "The Royal Family" will play the lead. Barbara Bulgakov of "The Squall" will be opposite. Claude Cooper and Ann Sutherland will be other members of the cast.

Last Two Weeks Announced

Lenore Ulric will tarry but two more weeks in "East of Suez" at the Belasco. The final fortnight of the play run begins Monday and there will be no more Sunday performances.

Richie Ling Once a Tenor

It is as the robust husband of Miss Jane Cowl in "A Road to Rome" that most Los Angeles playgoers remember Richie Ling, now waxing forth as a genial villain in "The Perfect Alibi" at the Biltmore. One follower of the drama, whose memory travels back a little further, supplies the information that Ling used to sing here in light opera and had a grand tenor voice. He was a member of the Californians, a troupe organized by Tom Karl about 1907, and was seen in "Robin Hood," "Serenade," and "The Mikado," among other efforts.

STORY BY CONRAD TO START RUN

Warner Oland Portrays Important Role in Film at Million Dollar

Readers of Joseph Conrad's books will recognize one of his most noted characters in Warner Oland's portrayal of Schomberg in Nancy Carroll's starring picture, "Dangerous Paradise," starting at the Million Dollar Theater today.

Oland undertook the part immediately on completion of "The Vagabond King." Richard Arlen, Gustav von Seyffertitz and Francis McDonald have important roles in the production.

On the stage Hadji Ali, the Empire quartet, Sonia and her revue "Internationale," George Yeoman and Noodles Fagan will present their various acts.

GIFTED YOUNGSTER DELIGHTS AUDIENCE

Emil Danenberg Demonstrates Remarkable Ability in Piano Recital

BY ISABEL MORSE JONES

Master Charles Emil Danenberg and his father and teacher, Emil Danenberg, Sr., gave a well-attended piano recital at the Beaux Arts Auditorium last night, and the program was heavy enough to have been played by any mature pianist rather than by a 12-year-old boy, with the assistance of his father at the second, or accompanying piano. A large number of young people were there to receive inspiration.

This talented youngster has given a piano recital each year for seven years, and this year he has enlarged his repertoire. His playing is of special interest, not only because of his remarkable development, but for an innate gift of rhythm and a refinement of tone which is attractive. His playing has changed from last year and the transition has left his interpretations slightly vague, which doubtless will right itself in time. The program this year seemed a bit too pretentious technically and in some instances not big enough in musical ideas. Simpler and less embroidered music, with less of Liszt and Saint-Saens would be better for Master Danenberg for awhile, and he should have more opportunity to grow robust and strong.

Beginning with an organ fantasie and fugue in G minor of Bach's, arranged by Liszt, the well-known Chopin ballade in A flat, variations on a theme of Beethoven by Saint-Saens for two pianos, a group of difficult numbers by Rachmaninoff, Debussy, Schuloff, Ravel, two more Liszt numbers, a Brahms Intermezzo in E flat minor and an interesting two-piano arrangement of the "Blue Danube" by Chessins completed the list.

Students Will Entertain at Fox Boulevard

Members of the Polytechnic High School drill team and band will entertain Boulevard Theater audiences tomorrow night. Military exhibitions and musical selections will be offered by the students.

Starting today on the screen as "The Ship From Shanghai," Metro-Goldwyn-Mayer picture of the high seas. Conrad Nagel and Kay Johnson are costarred for the first time since "Dynamite."

Another outstanding feature of "The Ship From Shanghai" is the performance of Louis Wolheim as the mutineering ship steward. The cast of "Ship From Shanghai" also includes Carmel Myers, Holmes Herbert, Jack McDonald, Zeffie Tillbury and Ivan Linow. Charles Brabin directed. Lynn Cowan presents a new revue on the stage.

IN PERSON TONITE
WILLIAM COLLIER, SR.
MARGUERITE CHURCHILL
DIXIE LEE — REX BELL
Honoring Director
HAMILTON McFADDEN
(Who Made "She Steps Out")
LOEW'S STATE
FOX WEST COAST THEATRES
Golden hours of unsurpassable . . . inexpressible entertainment and enjoyment . . . in the never failing delight . . . today—tomorrow—always!
FOX SCRIP SAVES MONEY
LOEW'S STATE
BROADWAY AT SEVENTH
SHE STEPPED OUT & GRABBED HERSELF A BEAU
Mamma or no Mamma . . this sweetie wanted a husband . . and she got one . . But . . Oh . . the fun and merry mix-up . . and trouble!
Direction by Hamilton McFadden
A Fox Movietone of A GIRL AND HER LOVES!
She Steps Out
With WILLIAM COLLIER SR. MARGUERITE CHURCHILL DIXIE LEE and REX BELL
From the story THE FAMILY UPSTAIRS
ONE WEEK ONLY!
Pantheon & Marco Present The Internationally - Famed Mirth-Mites of Merriment
SINGERS MIDGETS
In Person — With A Supporting Cast of 20 Performers, Including Acrobats and Gymnasts and 2 Trained Elephants
HARRY LANGDON COMEDY "The Fighting Parson"
BIGGER THAN BARNUM'S
CROWDS ACCLAIM IT! CROWDS CHEER IT!
Reborn . . . Rejuvenated . . . the miracle of the speaking screen . . . has again given the world . . . another unforgettable . . . unprecedented screen triumph . . . "Everybody talks but the Phantom" in
THE NEW PHANTOM OF THE OPERA
with LON CHANEY
NORMAN KERRY
MARY PHILBIN
and 5,000 others
35¢ TO 1 P.M.
CONTINUOUS 11 TO 11
CRITERION
GRAND AT SEVENTH
A UNIVERSAL PICTURE
BOULEVARD
M-G-M's Romance-Laden "Talkie"
SHIP FROM SHANGHAI
CONRAD NAGEL · KAY JOHNSON
LOUIS WOLHEIM · CARMEL MYERS
STAGE
BELASCO · NOW PLAYING
MATS. WED.—SAT.
DAVID BELASCO'S ALLURING STAR
LENORE ULRIC
in W. SOMERSET MAUGHAM'S SMASHING DRAMA OF THE ORIENT
"EAST OF SUEZ"
LEYLAND HODGSON · REGINALD SHACKLAND
MAJESTIC
NEW MOON
10TH AND FINAL WEEK
CLOSES SAT. MAR. 29
TRIUMPHANT RE-OPENING SUNDAY MAR. 30
2 WEEKS ONLY!
DESERT SONG
ORIGINAL PRODUCTION STAGE OPERETTA
PERRY ASKAM
JOSEPHINE HOUSTON

WANT-AD INDEX

	Page
SPRING CLEANING	18
LOST AND FOUND	18
SPECIAL NOTICES	18
TRAVEL OPPORTUNITIES	18
AUTOS FOR HIRE	18
SPECIALTIES FOR WOMEN	18
PERSONALS—Business	18
CHURCH NOTICES	18
BUSINESS ANNOUNCEMENTS	18
EDUCATIONAL	18
CONTRACTORS, BUILDERS	18
WANTED—Help, Male	18
WANTED—Help, Female	18—19
WANTED—Help, Male, Female	19
WANTED—Agents, Canvassers	19
EMPLOYMENT—Requiring Inv.	19
WANTED—Situations, Male	19
WANTED—Situations, Female	19
WANTED—Situations, Male and Female	19
WANTED—To Rent	19
TO LET—Rooms	19
TO LET—Hotel Rooms	19
TO LET—Rooms and Board	19
TO LET—Housekeeping Rooms	19
TO LET—Apartments	19
TO LET—Flats	19
TO LET—Houses, Furnished	19—20
TO LET—Bungalows in Courts	20
TO LET—Houses, Unfurnished	20
TO LET—Suburban, Beach	20
TO LET—For Business	20
BOATS	20
AUTOMOBILES	20
FURNITURE	20
SEWING MACHINES	20
MUSICAL INSTRUMENTS	20
RADIO	20
MACHINERY	20
FOR SALE—Miscellaneous	20
WANTED—Miscellaneous	20
SWAPS—All Sorts	20
HORSES, MULES, CATTLE	20
POULTRY AND SUPPLIES	20
PETS AND SUPPLIES	20
HOUSES—For Sale	20—21
HOLLYWOOD	21
BEVERLY HILLS	21
WESTWOOD HILLS	21
GLENDALE	21
PASADENA	21
CITY LOTS—For Sale	21
BUSINESS PROPERTY	21
INDUSTRIAL PROPERTY	21
INCOME PROPERTY	21
SUBURBAN PROPERTY	21
BEACH PROPERTY	21
POULTRY RANCHES	21
COUNTRY PROPERTY	21
MOUNTAIN AND CANYON	21
EASTERN AND NORTHERN	21
SAN FRANCISCO	21
GOVERNMENT LANDS	21
OIL PROPERTY	21
ORANGE, LEMON, WALNUT	21
REAL ESTATE—For Sale	21
WANTED—To Purchase Real Estate	21
FOR EXCHANGE—Real Estate	21
MONEY TO LOAN	21
MONEY WANTED	21
MORTGAGES, TRUST DEEDS	21
STOCKS AND BONDS	21
MINES AND MINING	21
APARTMENTS, HOTELS	21
BUSINESS INVESTMENTS	21
BUSINESS OPPORTUNITIES	21
LEGAL NOTICES	21
TOO LATE TO CLASSIFY	21

WANT-AD RATES

EFFECTIVE DECEMBER 1, 1928.

[illegible]

TIMES TELEPHONE MAdison 2345

Times MAIN OFFICE Corner Broadway and First Street.

TIMES BRANCH OFFICE 619 South Spring street.

SPRING CLEANING— Services and Offerings —1

MOTH proofing, protects your valuable furs & clothing. Hobart Dye Works. 3734 W. Washington. OR. 1136.

[illegible]

Painter, Paper. GL. 7342

[illegible]

RADIO DOC.

Free inspections, day & nite service. Repair all makes. [illegible]

[illegible]

LOST, FOUND, STRAYED— And Stolen —2

[illegible]

CARDS LOST. REWARD

[illegible]

SPECIAL NOTICES— Miscellaneous —3

Baths and Massage —3-A

SCIENTIFIC SWEDISH MASSAGE. Elec. sweat baths, alcohol rubs, hrs. 9 a.m. to 9 p.m. 708 Sunset ave., cor. Orange Grove, Pasadena. Ph. TERRACE 7280.

SWEDISH massage $2, bath 50c. 6108 Rita ave., Huntington Park. J car & Whittier red line, 1 blk. east of Pacific & Randolph. JE. 7547.

NURSE & MASSEUSE

[illegible]

Medical and Physicians —3-B

COLON CLEANLINESS

THE KEYNOTE OF GOOD HEALTH [illegible]

MAN DOCTOR

Spec. 30 yrs. New methods. Quick results. Ex. free. 219 Douglas Bldg. 3rd & Spring.

[illegible]

Sanatoriums, Hospitals, Etc. —3-C

[illegible]

Society Meetings —3-D

STRANGERS' SOCIAL CLUB

Meets every Tues., Thurs., Sat. at 4067 W. Pico. Cards, games. Modern & old-time dancing. EM. 6141.

Dentistry —3-E

PLATES repaired while you wait. LLOYD'S, 424 S. Broadway. Rm. 700

TRAVEL OPPORTUNITIES— Land, Water, Air —3-H

LOWEST RATES

Chicago & all other points. Astor Hotel, 208 S. Hill. MA. 1541.

$30 CHICAGO $30

[illegible]

AUTOS FOR HIRE— With or Without Drivers —3-E

[illegible]

SPECIALTIES FOR WOMEN Services & Shops —3-W

[illegible]

$4.50 SCHUDER'S $4.50

[illegible]

Beauty —3-WA

Hair —3-WB

[illegible]

Miscellaneous —3-WG

TAKARA

HYGIENIC POWDER

for feminine hygiene, a soothing, cooling & cleansing wash. 50c & $1 per package. For sale at all Owl and other drug stores.

PERSONALS— Business —4

Psycho-Analyst

[illegible]

DRUG & ALCOHOLIC

[illegible]

BOULDER DAM

Send for booklet, "Water, Power & Wealth." Gandolfo & Gustad, Inc., San Bernardino, Calif.

Worried, Unsuccessful?

[illegible]

Mail $1—Phone Calls $3

[illegible]

Social Center EM. 2302

[illegible]

SPECIAL NOTICES— Miscellaneous —3

[illegible]

Baths and Massage —3-A

[illegible]

Massage & Alcohol Rubs

[illegible]

Bath, mass. $2. 1820 W. 9

[illegible]

SPRING CLEANING— Services and Offerings —1

[illegible]

CHURCH NOTICES— Miscellaneous —5

MARIE FLEISCHER, Reader. Consultation daily. 650 S. Figueroa.

BUSINESS ANNOUNCEM'TS Miscellaneous —6

[illegible]

Income Tax Experts, Accounting, Auditing —6-X

Florists, Nurseries —6-H

Collection Agencies —6-R

Patent Attorneys —6-M

Patents, Inventions, Patterns —6-N

Moving, Trucking, Transfer —6-T

[illegible]

EDUCATIONAL — SCHOOL, College, Private Instruction —7

ARE YOU AWAKE

[illegible]

MOTION PICTURE SOUND PROJECTION

[illegible]

Musical, Dramatic —7-A

Professions, Languages —7-B

Dancing —7-C

D-A-N-C-I-N-G DE LUXE ACADEMY

Finest in America

8 One-Hour Lessons, $2

1056 S. Hill Near 11th

Embassy Private School

Ten One Hr. Lessons $4

[illegible]

CONTRACTORS— And Builders —8

Build & Finance 100%

[illegible]

Plumbing Reasonable

[illegible]

Drainboards etc. YO. 1517.

[illegible]

Cement Work —8-D

Roofing —8-E

[illegible]

CONTRACTORS— And Builders —8

Hardwood Floors —8-K

$1.50 Per Room $1.50

[illegible]

WANTED—HELP— Male

[illegible]

Miscellaneous —10

Honest Sincere AND Willing To Work

[illegible]

M-E-N

[illegible]

FRI., 10 A. M. SHARP

(No other time, please.)

NOTICE

[illegible]

WANTED

[illegible]

LOAN SALESMAN

[illegible]

Oil Salesmen With Cars

[illegible]

Business Training Courses—10½-A

BECOME A C.P.A.

[illegible]

Salesmen, Solicitors —10-B

5400 Hollywood Blvd.

HERE IS SOMETHING SO GOOD

That We Can Advise Widows and Orphans TO INVEST IN AND They Are Buying It SEE Baskett, Casey Reausau or Pollard

5400 Hollywood Blvd. Phone HE. 3191 All Day and Evenings

SALESMEN

We've Got What They Want

[illegible]

WANTED SIX

Experienced Life and Accident & health men. [illegible]

BERT BANE

Suite 310, Spreckels Building. 714 South Hill Street.

SALESMEN

[illegible]

Two High Class Salesmen Wanted For Emerald Bay

SEE MR. TYRRELL DAVIS-BAKER CO. 393 EAST GREEN ST. Pasadena Colorado 4366

[illegible]

SALESMEN

AMERICAN CRYSTALATOR

[illegible]

TRUCK SALESMEN

[illegible]

Now Is The Time To Sell Sparkletts

"The Aristocrat of Bottled Waters"

SALESMEN

[illegible]

WANTED—HELP— Male

Salesmen, Solicitors —10-B

Important Announcement

[illegible]

Experience

[illegible]

INSURANCE REAL ESTATE SECURITIES OR WHOLESALE AND RETAIL SALES EXPERIENCE

[illegible]

Our Business

[illegible]

Apply 9:00 A.M. to 3:00 P.M.

510 James Oviatt Building

[illegible]

THE PSYCHOLOGY OF SALESMANSHIP

[illegible]

GENERAL MOTORS Is Looking For A Man

[illegible]

CAN YOU SELL?

Something Different NOT REAL ESTATE You Can Make Money With Us Our Business Is Good Make Us Prove It

FIVE MINUTES TELLS STORY

CALL ANY MORNING Sales Director 2422 W. 7TH ST.

Salesmen and Beginners

For Los Angeles and vicinity.

[illegible]

Real Silk Hosiery Mills

MEN

[illegible]

The Frank Meline Co.

SALESMEN WANTED

[illegible]

Trades —10-C

Commercial Art —10-CA

Do You Like to Draw?

[illegible]

Hotel, Restaurant, Club—10-E

[illegible]

WANTED—HELP— Male

Professions, Vocations —10-F

[illegible]

Farm and Garden —10-H

[illegible]

WANTED—HELP— Female

[illegible]

Miscellaneous —11

WANTED AT THE MAY CO.

Experienced Short Hour Waitresses Apply—Tea Room Mrs. Van Ham

LADY

Would You

[illegible]

5 LADIES

[illegible]

LADY

[illegible]

Store and Office —11-A

Wanted At THE MAY CO. SALESWOMEN

For The Following Depts. Millinery Ready-to-Wear AND BEDDING

APPLY EMPLOYMENT OFFICE MEZZANINE FLOOR.

[illegible]

Van Keuren Service

[illegible]

WANTED—SITUATIONS— Male

Chauffeurs, Teamsters —15-D

Hotel, Restaurant, Club —15-E

Professions, Vocations —15-F

Farm and Garden —15-H

House Servants, Caretakers —15-J

Painting, Decorating and Carpentering —15-K

Day Work —15-L

WANTED—SITUATIONS— Female

Miscellaneous —16

Store and Office —16-A

Nurses —16-C

Housekeepers, Domestics, Cooks —16-D

DEPENDABLE DOMESTIC HELP

AAI DOMESTIC SERVICE AGENCY

Dressmakers, Seamstresses —16-E

Day Work, Laundresses —16-L

WANTED—SITUATIONS— Female

Miscellaneous —16

WANTED—SITUATIONS— Male and Female —17

MARY SCOTANUS AGENCIES

WANTED— To Rent

Miscellaneous —18

TO LET—ROOMS— Furnished, Etc.

Furnished —19-A

TO LET—HOTEL— Rooms —19-H

NEW MANAGEMENT

COMMODORE HOTEL

HOTEL PARKWAY

$1 Huntington Hotel 250 R.

$1 Huntington Hotel 250 R.

Elk Hotel, 947 W. 6th.

$1 Day—El Rey Hotel

New—Hotel Traymore

$1 da. Heart of city $5 wk.

New Hotel Grauman

$3 WK. DOWNTOWN

TO LET—ROOMS— And Board —19½

$45-$50—Gramercy Club

$40-$65 Mo. Garland Hall

SOUTHERN CLUB

Rooms, Board for Children —19½-B

TO LET—HOUSEKEEPING Rooms —20

ANNOUNCEMENT

The following subdivision of Rental Columns will enable Times readers to more quickly locate the place they want to rent.

West and Northwest

Includes all west of Main street and all sections north of Jefferson street—West Adams, Pico Heights.

South and Southwest

Includes all south of Jefferson street and west of Main street—Vermont Square, Manual Arts, Angeles Mesa, Goodyear district, etc.

East and Southeast

Includes all east of Main street and south of Mission Road—Hollenbeck Heights.

North and Northeast

All north of Mission Road and east of Glendale Boulevard. Elysian Park, Highland Park, Lincoln Heights, Garvanza, Glassell Park, Huntington Drive.

TO LET—APARTMENTS— Furnished

Miscellaneous —21

NEW DELUX APTS.

Ambassador Dist.

CHATEAU LA MARTINE

Normandie & Wilshire

SINGLES, DOUBLES & TRIPLES

SMARTEST IN LOS ANGELES

PHYLEMIA PALMER, Manager

EXPOSITION 1121

PHONE MAdison 2345 for TIMES Want-Ads. No credit arrangements necessary. Courteous, experienced ad-takers, day & night, will help you with your copy if desired.

CASA LOMA APTS.

West and Northwest —21-A

LA CASIANA

$37.50 Brookshire $67.50

RIGHT DOWNTOWN

Beacon Arms Apts.

THE TRAYMORE

$40 Uptown Arms $65

BONNIE LEE APTS.

New Library Apts.

ARMITAGE APTS.

ANDREW ARMS

RAYBELLE APTS.

$70 Doubles $80

CASA ALEROS

$35 THE ALCAZAR $35

$32.50 up. Barbara Worth

826 S. CATALINA

$35 THE SAHARA $35

WADE APT.-HOTEL

Wilshire Place Apts.

THE EVANSTON

$40 Appleton Apts. $100

ASTOR ARMS APTS.

SINGLES $47.50

$30 Free Rent 1 Wk. $30

WEST WILSHIRE APTS.

National Wilshire

MARGOT APTS.

RUTHONIA APTS.

$30—Wilshire Dist.—$50

$35 Large Single $35

TO LET—APARTMENTS— Furnished

West and Northwest —21-A

A REAL HOME FOR EVERY PURSE

See These First

OWNED & OPERATED BY THE BARD HOLDING Corp. SAMUEL F. BARD, President.

$50 SINGLES DOUBLES $75

BARD'S MANOR

5165 Fountain av., off Normandie av. Furniture DE LUXE. Frigidaire, twin beds. Also triples. Switchboard.

$60 SINGLES DOUBLES $75

CHEROKEE MANOR

1842 N. Cherokee av., off Hollywood Blvd. Beautifully furnished. Twin beds. Frigidaire. Beautiful lobby.

$55 SINGLES DOUBLES $70

HOLLYWD. ARGYLE

2017 North Argyle av., off Franklin av. Individually furnished. Frigidaire. Extras incl. Gd. transportation.

$45 SINGLES SINGLES $45

KENMORE VIRGINIA

245 North Kenmore av., off Beverly Blvd. Spanish furniture, velour drapes. Frigidaire. Gd. transportation.

"LA SEGOVIA"

849 S. Gramercy Dr.

MRS. L. W. REITZ, MGR.

LOCATION—COMFORT WE HAVE BOTH

SOMETHING DIFFERENT

Fox-Normandie

849 S. Normandie

THE ARGONNE

NOW OPEN THE PALM HOUSE

COFFIELD MANOR

2700 San Marino St.

Money-Steps-Time Saved

A REAL HOME

El Patio Apartments

VILLA NOVA

WILSHIRE DISTRICT

MARIPOSA LODGE

717 S. CARONDELET

PICARDY APTS.

The Reid Studio Apts.

BENJAMIN FRANKLIN

$50 Up—Fairhaven Apts.

$30 UP STANLEY ARMS.

Hollywood —21-W

BLACKBURN APTS.

BEST IN HOLLYWOOD

DORCAS APTS.

DOR ELAINE APTS.

TO LET—APARTMENTS— Furnished

Hollywood —21-W

SOMERSET APT. $65 UP

1845 N. GRAMERCY PL.

THE HASONIA

FIREPROOF, SOUNDPROOF

CASTLE-ARGYLE

NOW OPENING

Edgemont Manor Annex

Hollywood Kensington

$45 Summer Rates $45

LARGE 4 RM. SUITE

South and Southwest —21-B

$47.50 Edgepark $52.50

East and Southeast —21-C

TO LET—APARTMENTS— Unfurnished —21½

EL MIRADOR

JUST OPENED

Lafayette Sq. Dist.

EL MONTALVO

$50 & Up-1500 W. 9th St.

212 S. Catalina S Car

TO LET—FLATS— Furnished

West and Northwest —22-A

Hollywood —22-W

South and Southwest —22-B

TO LET—FLATS— Unfurnished

West and Northwest —23-A

Lafayette Sq. Dist.

TO LET—FLATS— Unfurnished

West and Northwest —23-A

Hollywood —23-W

South and Southwest —23-B

East and Southeast —23-C

North and Northeast —23-F

TO LET—HOUSES— Furnished

West and Northwest —24-A

C. W. PATTERSON CO., LTD.

The Henry de Roulet Co.

Rental Bureau of S. Cal.

LAACK & WILLIAMS

CHELEW & HOIT

TO LET—HOUSES—
Furnished

West and Northwest —24-A

3 RMS. & bath, $20. Light, gas, park, space, incl. Walk dist. 127 W. 14th.

FREE RENTAL LIST

We will quickly find the place you want at the price you want to pay. Wilshire, Hollywood, Los Feliz and Beverly Hills.
THE FRANK MELINE CO.
6th at Alexandria
DUnkirk 2680

Rental Specialists
Newell Van Derhoef, Inc.
6683 Sunset Blvd. cor. Las Palmas.
GLadstone 3148.

RENTAL SPECIALISTS
WRIGHT & BECKER
3900 Wilshire Blvd. Fitzroy 4111.

623 N. LINDEN DR.
Cor. house, Beverly Hills, furnished or unfurnished.

HOLLYWOOD RENTAL Specialists—
MR. AND MRS. CARR
Real Est. 6371 Holly. Blvd. HE.9806

BEAUTIFULLY furnished bungalow, 5 rooms, 2 bedrooms. Rent reasonable. Lawn and water paid. WY.3109

Hollywood —24-W

OWNER leaving for Europe April 1st, will lease 6 mos. or longer at reduced rent, beau. furn. house, 4 bedrms., 3 baths, library, md.'s qrtrs., lovely garden. Appt. only. GR. 7602.

Home Rental Bureau
6381 HOLLYWOOD BLVD. GR. 4971.

South and Southwest —24-B

East and Southeast —24-C

North and Northeast —24-F

FREE RENT TO APRIL 1ST

TO LET—BUNGALOWS—
In Courts

Furnished —24½-G

Unfurnished —24½-H

TO LET—HOUSES—
Unfurnished

West and Northwest —25-A

20 TO 5 RMS.—$55 TO $750.
Rental Bureau of S. Cal.
3683 Wilshire Blvd. DU. 4191.

LAACK & WILLIAMS
3799 Wilshire Blvd., near Western.

BESS A. GREENE
HOUSE OF RENTALS. OR. 1175.
840 S. La Brea

The Henry de Roulet Co.
Wilshire at Western. DU. 4400.

TO LET—HOUSES—
Unfurnished

West and Northwest —25-A

7 RMS., 2 baths, beautiful upper NEW. Wilshire-Fairfax district. $90. Mr. Hermer. OR. 1241.

7-RM. SPANISH DUPLEX
1069 RIMPAU BLVD.

5-ROOM attractive Spanish home. $55 Westwood. 2337 VETERAN AVE.

BARKER BROS. free rental information bureau will help you to quickly find the place you want at the price you want to pay. No obligation.
7TH ST., FLOWER & FIGUEROA
6834 HOLLYWOOD BLVD.

Patio Homes Apts.
3, 4, 5 rms., unfurn. Just completed. New & different. Now avail. Nr. Wilsh. & Western. 3963 W. 7. DU. 5756.

COMPELLED to rent my lovely home in exclusive Lafayette Square. 12 rms., beaut. finished. $135 mo. 1725 Wellington Road. EM. 3129.

GET OUR RENTAL LIST
Wilshire-Fairfax dist. WH. 2311.
Larchmont district. HO. 4923.

WESTWOOD RENTALS
HOUSES, FLATS, DOUBLES
O. B. JOHNSON

Hollywood —25-W

South and Southwest —25-B

North and Northeast —25-F

2 ROOMS, nice gar. $13. (K car.) 4609 Ellenwood Dr. AL. 3180.

TO LET—SUBURBAN, BEACH
Resort, Mountain Property —26

RENT your beach flat now right on the water's edge, 2 beds, sun porch. $40-$50 mo. if rented for 6 months or more. 2215 Ocean Front. Call Finn. TR. 7233.

Alhambra

6 RMS., children welcome, furn. house. Beautiful Alhambra. DR. 5995.

TO LET—FOR BUSINESS—
Miscellaneous —27

DESIRABLE hall in Philharmonic Auditorium Bldg., with stage. Seats about 500. Nice, well ventilated. Day or evening. Reasonable rent. Apply Room 401, Auditorium Bldg.

FIRST MONTH RENT FREE

Stores, Shops, Lofts —27-B

Tenants For La Brea Ave.
Have 6 owners ready to build on this busy thoroughfare bet. Wilshire and Beverly. Built to suit you. 133 N. LA BREA. OR. 1228.

Office and Desk Space —27-J

TO LET—FOR BUSINESS—
Miscellaneous —27

Offices and Desk Space —27-J

STEAM-HEATED OFFICES
VERY REASONABLE RENT
BUSY BUSINESS DIST.
CIVIC CENTER
Southwest Bldg.
130 So. Broadway

For Rent, Desks, Chairs
Safes, Files, Complete Outfits. Rent applies on purch. Miller's, 219 W. 2nd

Industrial and Business Pty. —27-K

BOATS, YACHTS, CANOES—
For Sale, Exch., etc. —38

AUTOMOBILES, USED—
Miscellaneous —40

AUBURN 1929 SEDAN

BUICK 1929—$695

BUICKS 1929

Cadillac 1927 Sedan

1101 South Figueroa

CHEVROLET '29 6's

Chevrolet 1929's—$395

CORD SEDAN 1930

AUTOMOBILES, USED—
Miscellaneous —40

FORD MODEL A BARGAINS

FRANKLIN SEDAN

GRAHAM-PAIGE

HUDSON'S 1928'S—$495

Hudson 6 '29 Sed. or Cpe.

GREER-ROBBINS
Roadster Specials

Every one of these roadsters is in immaculate condition and guaranteed. They are unusual values. Easy terms on our own contract.
GREER-ROBBINS CO.
HUPMOBILE DISTRIBUTORS
1160 So. Figueroa St.
Open evenings until 10 p.m.

Lincoln 1926 Spt. Cpe.

Oakland '28 Series $595

Oldsmobile Deluxe Sedan

Douglas M. Longyear, Inc.

PONTIAC CH. 26

Reo Wolverine Cpe. $160

AUTOMOBILES, USED—
Miscellaneous —40

Trucks, Delivery Cars —40-L

CLEAN-UP SALE
Guaranteed used trucks, all kinds.

Dependable Used Trucks

Trailers —40-M

Trucks for Hire —40-N

Automobiles Wanted —40-P

S. A. SCHERER

FURNITURE—HOUSEHOLD
GOODS, Sale, Exchange —30

Furniture at Auction —30-A

AUCTION
Thurs. Mar. 27, 9:30 A.M.

2820 S. VERMONT
MARTIN GREEN, AUCTIONEER

Auction Friday 10 A. M.
1848 W. ADAMS

AUCTION
Saturday Nite 6:30

AUCTION!

Auction, Thursday 10 a.m.

Furniture Wanted —30-W

RI. 3353 OR EX. 3904

EXPOSITION 6141

More Cash for Furniture
The Open Market GL.0707

HU. 4145

WE PAY 25% MORE

FURNITURE—HOUSEHOLD
GOODS, Sale, Exchange —30

Furniture Wanted —30-W

WE. 8291

ABELL PAYS BEST CASH PRICES

Call HUmboldt 5011

Phone HUmbolt 4517

Furn. good or bad. OL.8782

SEWING MACHINES—
For Sale, Exchange, Etc. —32-X

MUSICAL INSTRUMENTS—
Sale and Exchange —31

RETIRING FROM BUSINESS
To Settle Estate of Late J. D. Martin
$250,000 Stock
PRICES SLASHED FOR QUICK SALE
Pianos, Radios, Records

MARTIN MUSIC CO.
OPEN EVENINGS

STORAGE & USED PIANOS

SPECIALS THIS WEEK

USED PIANOS AND RADIOS $60 UP
TERMS LIKE RENT.
BARKER BROS.
Seventh st., Flower and Figueroa

May Co. Music Dept.

For Rent —31-A

GOOD RENTAL PIANOS
$4 A MONTH UP

MUSICAL INSTRUMENTS—
Sale and Exchange —31

For Rent —31-A

Musical Instr. Wanted —31-W

RADIO EQUIPMENT—
Sale, Exchange, Etc. —37

$39.50 AND $49.50

Cash for Radios. RE. 5155.

MACHINERY, ALL KINDS—
Sale and Exchange —32

H. C. Williams Supplies

Tractors, Farm Implements —32-T

Machinery Wanted —32-W

MISCELLANEOUS—
For Sale —33

Office, Store Equipment —33-A

250 NEW OFFICE DESKS REDUCED!

BARKER BROS.
Used Office Equipment
733 SO. SPRING ST.

JOSEPH BELLUE
Office Furniture Exchange
All furniture in A-1 shape. No extra charge.
631 S. Spring. VA. 5305
3rd Floor

Store Fixtures

OFFICE FURNITURE
3 CARS FACTORY SECONDS

MISCELLANEOUS—
For Sale —33

Office, Store Equipment —33-A

DESKS-CHAIRS-SAFES
FILES AND OFFICE SUNDRIES
OUR LOW OVERHEAD MAKES LOW PRICES
Ware Desk & Safe Co.

Typewriters and Supplies, Adding Machines —33-B

Clothing, Furs, Etc. —33-D

Jewelry, Diamonds —33-E

Antiques, Art Goods —33-F

Cameras, Supplies —33-H

Lumber, Bldg. Materials —33-K

ELECTRIC FIXTURES
DIRECT FROM MANUFACTURER

Houses, Bldgs. to Be Moved —33-V

WANTED—
Miscellaneous —34

BOOKS BOUGHT
HOLMES BOOK CO.
814 WEST 6TH ST.
TEL. TR. 2285

We Pay Cash in 3 Hours
FOR RESTAURANT FIXTURES

Clothing, Furs, Discarded —34-A

Diamonds, Jewelry —34-B

WE PAY MORE CASH

DIAMONDS WANTED

SWAPS—
All Sorts —36

Don't Lose Your Equities

HORSES, MULES, CATTLE—
Goats, Sale, Exch., Wanted, Etc.

Horses and Mules —43

GOOD heavy gentle team. $130. 12718 Riverside Dr., Studio City.

POULTRY AND SUPPLIES—

SELECTED VALUES

Poultry and Supplies

POULTRY RAISERS ATTENTION

PETS AND SUPPLIES—

HOUSES—

For Sale

Miscellaneous

A-U-C-T-I-O-N-S

PARK BUNG.

CHARMING HOME

HOLLYWOOD DUPLEX

DISTRESS

NO BUY LIKE THIS

$13,750.

LARCHMONT BLVD.

Bargain in City

KELLS & GRANT

HANCOCK PARK

Builder's Show Place

$900 CASH

DON'T SHOP!

10,000 PROFIT HERE

45 So. Harvard Blvd.

KELLS & GRANT

Prospective Home Buyers

RIGHT & BECKER

23 Nottingham Ave.

AUCTION

Mansionette

ONLY $9,000
COST $19,000

BEAUTIFUL HOME

AUCTION!

Mesa Homes

$500 CASH

AUCTION, 2:30 TODAY

ORIGINAL PRICE $3000

SACRIFICE

SO. IRVING BLVD.

OPEN 2-5 P. M.

New Modern Home

N. HIGHLAND

14-ROOM DUPLEX

HOUSES—

For Sale

South and Southwest —50-B

$6950. 5-RM. double bung. near 54 & Western. Income $70. 4825 S. West'n.

East and Southeast —50-C

HOW MUCH AM I OFFERED

For equity in 5-rm. house, 1004 S. Evergreen, L.A. $2500 mtg. 320 So. Garfield ave., Alhambra.

North and Northeast —50-F

DELIGHTFUL 7-R. home, 5125 Highland View ave. Above Colorado Blv. Glassed sun room, large lawn, fruit trees. Drive past today. cost $9000; special $6850. Owner & key at 5407 Dahlia Dr. AL. 5740.

$150 DOWN—PRICE $3350

6-room stucco, double gar. Close to everything. 4110 PASADENA AV. GA. 9661. Eve., Albany 5707.

5-RM. mod. stucco, dbl. gar., small paymt. dn., bal. mo. Cor. lot. GA. 8301

HOLLYWOOD—

For Sale, Exchange, Etc.

24,000 SQUARE FEET

Best apartment-house site center of Hollywood, double frontage on Franklin ave., more than sustaining income; make offer. Address B. box 354, Times Office.

INCOME $960, price $6850, new, modern 10-rm. stucco, dbl. bung. 50 ft. lot, sep. drive and gar. to each side. 1144½ Albers st., 2 blks. from P.E. Sta. No. Hollywood. EM. 6145.

TRADE MY HOTEL

Income $9500 yr. Owner. 1500 N. Vermont. OL. 6071. Courtesy to agts.

BEVERLY HILLS—

For Sale, Exchange, Etc.

Three Real Values MUST BE SOLD

$26,250

611 NO. LINDEN

9 rooms, 2 story, Mediterranean, 4 sleeping rooms, 3 baths. Will sell all or part of furniture. Very easy terms.

$16,500

Large corner lot 100x245. Positive bargain. Worth $22,000. $5000 cash will handle.

See 906 No. Bedford

15-room English home. Never been occupied. Large beautifully landscaped lot. Most conservative terms. A WONDERFUL BUY.

A. C. WALTER

The Frank Meline Co.

462 No. Canon Dr., Beverly Hills. OXford 6171.

FREE HOUSE

Buy this property at the value of the lot for

$19,500

TOTAL PRICE GOOD TERMS

2-story, 8-room house, 4 family bedrooms, 3 baths, nicely landscaped. Lot 50x133. In third block north of Santa Monica Boulevard.

ACT NOW

BEVERLY HILLS REALTY CO. 450 Beverly Drive. OX. 6133.

Country Home

NORTH OF SUNSET

East Beverly Hills. 1½ acres beautifully landscaped. Large 11-room house, over 200 trees, including full-bearing avocados, oranges, lemons, grapefruit, kumquats, bananas and full grown ornamental shade trees. Located 5 blocks north of Sunset Blvd., with wonderful view. Will sell house with all or part of ground. For appointment call owner, OXford 5838.

GOING EAST! AM PHILA. BOUND

Will sac. my west gran. car. bung. 7 rms., bath, 2-car gar. Bev. Hills. $11,500 ... Santa Monica. $10,750.

NO TRADES!

Apply 219 N. Oakhurst, Bev. Hills.

7-ROOM BUNGALOW FOR TRADE

BEAUTIFUL CORNER LOT

Six rooms, 3 bedrooms, 2 full baths, mammoth living room, wonderful location 3 blks. south of Wilshire, Beverly Hills.

WORTH $15,500. MAKE OFFER

OX. 4902. Mr. Crowe. OX. 6180.

SEE—SEE

213 SO. ALMONT DRIVE

Don't fail to see this new 5-room Spanish bungalow, 2 bedrms., 2 baths, elec. refrig., beautiful ... SALE.

ONLY $9950

THINK OF IT

OX. 4902. Mr. Crowe. OX. 6180.

SACRIFICE

Fine new 8-rm. home, never been occupied. Absolutely will be sold for best offer I can get. Basement, fine heating system, 5 baths, servants' qtrs., lot 80x180. Best part of Beverly Hills. 611 Foothill Dr. Open every day this week. Bldr. cost $17,-500, let $17,500. Owner. 3977 S. Vermont. RE. 4191.

Movie Director's Home

North of Sunset. 4 bedrooms, 3 baths. Best location. $16,000 underpriced. Will trade.

MR. WINCHEL. OX. 6181.

WHO HAS $1,500

To buy a beautiful 8-room new Spanish home? Balance like rent. Finest location.

MR. WINCHEL. OX. 6181.

BUILDERS BROKE

New $70,000 Beverly Hills home, $50,000. 11 rms. ... in best location. Creditors' demands forcing liquidation at big loss. WH. 5280.

HOME LOVERS—14 acres plus for $43,000. Terms. Just across canyon from Will Rogers's ranch and about mile from Rogers's Riviera and Uplifters' polo fields. Phil Norton, VA. 7181.

FORECLOSURE SALE

$14,000. 7 rms., 3 baths, English bung. for less than $10,000. Make offer. Nothing priced so low in district. 266 S. CANON DR. CR. 3181.

712 N. LINDEN DR.

11-rm. new Spanish, 6 bedrms., 4 baths. Priced for action. Call CR. 4194 for information.

FOR SALE BY OWNER LOW PRICE, GOOD TERMS

3 new 2-sty. Span. homes. 616 N. Rodeo Dr., 316 S. Linden Dr., 308 S. Roxbury Dr. OX. 4614. Eve. OX. 4265.

NEW 14 RM. DUPLEX—$11,500.

4 TILED BATHS, EL. REFRIG., ETC. Buyers, your chance for beaut. home & income, upper rented $75. Only $2000 dn. No agts. OX. 6186.

NORTH of Sunset Blvd. Beautiful new home, 7 bedrooms, 5 baths. Price reduced from $65,000 to $46,000. Located 1100 Tower Road. Arthur Tyler, owner. OX. 4470.

I have the most outstanding bargain at $65,500 in Beverly Hills.

LEE COGGINS.

441 Beverly Dr. CR. 6505.

623 N. LINDEN DR.

SELL OR LEASE furnished or unfurnished. Courtesy to brokers.

724 BEDFORD DR. Spanish 2-story 8-room house. Lot 55x182. Price $35,-000. KEM & ELKINS. 423 N. Camden. OX. 1171.

706 N. WALDEN

5 bedrooms, 5 full tile baths. Open for inspection. CR. 4194.

ARTHUR M. KELLEY CO.

"Beverly Hills Home Specialist." OX. 7085. 1333 SANTA MONICA BL.

$8950. NEW 6-room home. Latest features. 423 S. Elm Dr. OR. 1911 or OX. 2385, builder.

343 S. BEDFORD DR.

NEW 2-STORY 10-RM. HOME

A BARGAIN FOR CASH

BEVERLY HILLS EXCHANGES

GEO. E. READ, INC.

Phone OXford 6177.

6-RM. duplex to let unfurn., 3 bedrms. $50. Nr. H.S. 232 LASKY DRIVE.

PLENTY OF MONEY now available for real estate loans. OX. 7093.

WESTWOOD HILLS—

For Sale, Exchange, Etc.

OWNER must sell scenic lot north of Wilshire. West L. A. 31296.

GLENDALE—

For Sale, Exchange, Etc.

ROSSMOYNE, $7350

NEW SPANISH STUCCO

7 rms., 3 bedrms., basement, 2 baths, elec. refrig., unit heat. RALPH R. BACH. 219½ So. Brand.

APPRAISED AT $30,000 SELL FOR $15,000

Beautiful 2-story, 4 bedrms., 3 tile baths. Splendid location. A. L. Baird, 217 E. Bdwy. Doug. 2697.

NEW 2-story stucco, 9 rms., 3 bedrms., 2 tile baths, Frigidaire, furnace. Price $10,500. ... BROOK REALTY CO. 114 S. Brand.

GLENDALE—

For Sale, Exchange, Etc.

Big Level View Lot!

NEW 2-STORY STUCCO

HOME-MADE RED TILE ROOF 3 TILE BATHS, ELECT. ICER FIVE SLEEPING ROOMS

$10,500—$2,000 CASH

NINE SPLENDID ROOMS, tiled entrance hall, tiled stairway, large plate window, beamed ceiling. Large living room, light on 3 sides, beautiful dining room opening to walled patio, large breakfast room, bedroom or den with bath downstairs; 3 large bedrooms, all with balconies. GLASS SUN ROOM, 2 tiled baths upstairs. We can show you ALL of the BEST BUYS. Open Sunday.

Greenlaw Realty Co.

148 So. Brand. Douglas 2201.

$6,950 TERMS

2 BLKS. HOOVER HIGH

3 BEDRM., SPANISH

Seven large rooms, wonderful construction, tile bath, tile sink, lawn front & rear, many shrubs, bearing fruit trees. Extra lot of cement work. Double garage. High sightly lot, 85x150, overlooking Glendale. Just off Kenneth Rd. See this home today for it is positively a sacrifice.

OTTO G. WILDEY CO., LTD.

229 W. Bdwy. at Central. Doug. 250.

ROSSMOYNE BARGAIN

7-RM. SPANISH STUCCO

$7950—$1000 DOWN

2 TILE BATHS, UNIT HEAT SPRINKLING SYSTEM

If you are looking for a real buy in this exclusive section call owner, Douglas 1748, eve. 3005-M.

$1500—$750 CASH. Residence lot 50x150 on E. Glen Oaks Blvd. Concrete st., ornamental st. lights, sewers in, $5000 building restrictions. AL. 3314; Glendale, Douglas 7865.

H. L. MILLER CO.

Real Estate, Insurance, Loans

212 E. BROADWAY, GLENDALE.

Phone Douglas 813.

IDEAL APT. house site 67x125, has good 5-rm. house, always rented. SACRIFICE price. OWNER, FL. 4355

PASADENA—

For Sale, Exchange, Etc.

FOR SALE, a Spanish bung. of unusual charm, 7 rms., 2 baths, tile roof, well located. $11,500. Hogan Co., Sales & Rentals. 379 E. Colo. st., Pasa. Ter. 2151. Est. 19 yrs.

EXCHANGE 5-room modern English bungalow, fine neighborhood, close to transportation, for clear lot, smaller house or what? Will sacrifice for quick deal. Ph. Terr. 7250.

CITY LOTS AND LANDS—

For Sale —52

B ZONE

156x198

Quick $60,000 Cash

Carline, new blvd., schools, stores, wonderful view. Choice location. 15 min. 7th & Bdwy. Cannot be duplicated. Offered exclusively by

NUTTER.

VA. 2843. 1219 Loew State Bldg.

! WHAT A BUY !

Financial interests liquidating two $2500 level Glendale lots, 46x100 each, with large trees at Oakmont Country Club, for $795 CASH each. Paved street. Carline. Assessments paid. Sewers in. J. A. MARNEY. 206 Central Bldg. TR. 5061.

!! Beautiful Trees !!

Glendale lot. Valued at $2800. Carline. Near Oakmont Country Club. 46x100, for $795 CASH. All clear. Paving in and paid. Sewers in. J. A. MARNEY. 206 Central Bldg.

50-FOOT double frontage, concrete streets, paid for; overlooking Silver Lake near schools, markets, cars, only $375 cash, bal. easy. Might finance building. Call OLy. 6363. 1550 SILVER LAKE BLVD.

FORCED SALE

HOLLYWOOD BLVD. MAJOR INTERSECTION, S.W. corner Fairfax, 140x95. Wonderful future. Sacrifice for cash. Owner. VA. 4805.

LOTS number 19, 20, blk. 7, Urmston tract, 100 ft. front, 23rd between Hoover & Magnolia, close in, clear, number 2, 3 and U cars. Owner, McKinstry, 319 E. Florence. La Habra, Cal.

Pico Cor. Near La Brea

51x200 to 20' alley—$15,750

No phone information.

Mr. Prescott, 647 So. Western.

LOT SPECIALS

Mariel, So. Beverly, clear $4250

Gardner, So. Beverly, clear $3650

PHONE MISS ROE. OR. 1255.

WESTWOOD—W. WILSHIRE

95 ft. sightly res. corner near University and Village. $10,500.

SEE MR. SCOGINGS

Harold G. Ferguson Corp. TR. 2804.

BUILDERS—ATTENTION. 52' B zone lot, $6250. Will take back T.D. for part. Owner. 5002 Santa Monica Blvd. OL. 0883.

$3500—

Between Los Feliz, Sunset Blvd., marvelous view, 60x173. Only $300 down, bal. 3 years. OL. 7807.

Between Los Feliz, Sunset Blvd., marvelous view, 60x173. Only $300 down, bal. 3 years. OL. 7807.

10-A. clear Valen. oranges & truck garden. $10,000, near Riverside. Can subdivide. Fine for chix. Gas, elec. Want city to value. 5067 W. Adams.

MUST sac. this beaut. hillside lot for $1900. Loc. on Clayton bet. Franklin & Sunset, top of hill. HE. 5138.

BUILDER'S BARG. 35 ft. of choice 60-ft. res. inc. lot. Carth. C. $2750 hdls. OWNER. OR. 8213 mornings.

APT. lot 50x150, 6-rm. hse. 2 blocks to Wilshire or Vermont. Sacrifice for quick sale. WA. 9308.

BUILDERS—Have $1500 lot taken in on foreclosure. $900 cash. Brown & Johnson, OReggon 9702.

APT. site 50x154 to 20 ft. alley. Must sell. $2000 under value. Tms. Act quick. 1001 N. Vermont. OL. 4715.

LARGE lot, Los Feliz hills. Will take small clear home part payment. 2829 Windemere. Eagle Rock.

$7500. Apt. site, 3rd nr. Bixel. West view. Big loss, quick sale. AX. 4690.

BEAUTIFUL hillside lot, 55x121. Moreno Highlands. WA. 3460.

BEAUTIFUL LEVEL LOT, 50x137, for sale cheap. Call RO. 8310.

50 FT. lot, Compton, improvements in, paid. At ½ actual val. OR. 0376.

TWO lots at a bargain. Paul Beckwith, 1113 Cole St., San Francisco.

65 FT. high view res. lot nr. of Wilshire. $2850. Call OX. 8183.

40x138, B zone, 35th, E. of Vermont. $4500, terms. 1220 W. JEFFERSON.

BUSINESS PROPERTY—

For Sale —53

VINE CORNER AT HOLLYWOOD BLVD.

Can Now Be Purchased

THIS CORNER CANNOT HELP BUT SELL SHORTLY FOR A MILLION DOLLARS

TWO CORNERS IN THIS BLOCK ARE

DYAS DEPARTMENT STORE

TAFT BUILDING

WILL SELL IMMEDIATELY AND CO-OPERATE WITH AGENTS 100%

OXford 8014; 1735 ANGELO DR. BEVERLY HILLS.

BROADWAY

50 FT.

Between 11th and 12th at a price so low we will quote it only in this office.

W. M. GARLAND & CO.

W. M. Garland Bldg., Spring at 9th.

OPEN air market and cafe on 100x110 corner, main thoroughfare to beach, will sell on small down payment or accept trade on part. Wonderful opportunity to market man. Value $28,500. For particulars see Mr. Edwards. 300 National City Bank Bldg. TR. 4823.

PRICED TO SELL

BROADWAY at 11th st. $1600 front foot. Will sacrifice. Address E. box 370, Times Branch.

COR. 3 brick stores. Inc. $1560 yr. Appraised by court. $15,000. Make $10,000 cash offer. Lon V. Smith. Art. 443 I. W. Hellman Bldg. MU. 6886.

BUSINESS lots on Florence ave. between Vermont and Hoover at $2250 plus street assessments. Geo. H. Peck, owner. 1364 S. Hill st. WE. 9093. Ask for MR. HILL.

NORMANDIE AV. COR.

N.W. cor. 79th. 122x87. 20-ft. side alley. Ripe for bus. $12,300, terms. J. S. Towle. 3014 Royal st. RI. 4240.

SEE 200x250, S.E. corner Adams and Hoover, 3 large buildings, assembly rooms, dining hall, dormitory, etc. Suitable for club, studio, etc. Mrs. Wicks. 2600 S. Hoover. AT. 6667.

Broadway Corner at 37 St.

138 ft. on Broadway, cut to $6300. Worth $20,000. 4860 S. Fig. AX. 8845.

HANCOCK PARK

Brick bldg. $35,000, leased. $19,000 cash, bal. easy. Owner. OR. 6821.

99-YEAR LEASE, HOLLYWOOD BLVD. NO BROKERS. Holly. 6164.

INCOME BUSINESS CORNER, QUICK ACTION. SEE OWNER. TR. 2671.

BUSINESS PROPERTY—

For Sale —53

WESTERN Ave. cor. 58x141, improved & rented, 1 blk. to traffic intersection. Income $4800 yr. Priced at $55,000. HERE IS THE BEST OFFER ON WESTERN AVE. TODAY. It combines a splendid, steady income with value enhancement, as it is in the center of active business district. 4419 S. Western. VE. 0643. VE. 1097.

HOPE & 12TH ST. CORNER

100x155. Wonderful bargain. $80,000 underpriced for quick sale. WH. 6720

INDUSTRIAL PROPERTY—

For Sale and Exchange —54

3½ ACRES with trackage. Spur already in. Close to Los Feliz and San Fernando Rd. in Los Angeles. Improved with two warehouses. Price $30,000.

L. H. WILSON.

1414 S. Central, Glendale.

(At San Fernando Rd.)

CApital 1714.

PRIME INDUSTRIAL CENTER

10 acres, Ocean Blvd., Long Beach. 320 ft. U.P. frontage, on traffic artery, cheap fuel adjoining, 2 water wells. $40,000, for immediate sale, no trade. Ack quick. Owner, WEstmore 3603.

CONCRETE 2-story & basement, 45,-000 square ft., trackage, 2 elect. elevators. Close in. At a great sacrifice, or will lease for ten years. Immediate possession. SAMUEL HERSH 517 Story Bldg. VA. 2853.

TO CLOSE ESTATE

Will sacrifice industrial site on Long Beach ave., 184x202 with trackage. Make offer. DU. 1368.

INCOME PROPERTY—

For Sale —57

MORTGAGE SALE

3 Large Apartments

Modern in every detail; beautifully furnished. Exclusive West Side locations. Foreclosure prices: $115,000, $135,000, $175,000. Now rented and bringing high return on money invested.

PHONE MR. DUDLEY

HAYDEN & COMPANY

SUITE 212 609 S. GRAND.

TRinity 3828

PRICE $19,500

CASH $4000. INCOME $360

SPANISH DE LUXE COURT

8 4-rm. units on 100x130 ft. lot. 8 garages. Venetian cabinets. Buy a little furniture and increase income. Completely occupied. Handy to University of Calif. Phone MO. 4221 or ... MO. 1449.

PRICE slashed, $7250. 3 separate bungalows, comp. furnished and how! Folks, it's a real steal, and I don't mean maybe! Income $103 per mo. Only last 5 days rent in five yrs. pays 35% on invest. $3250 cash and it's yours. Bal. one paper. 2724 W. 30TH ST. near 8th Ave. MO. 11707.

Finance Company

Has 19 new apartment houses. Newly furnished. All clear. From 16 units at $35,000 to 62 units at $150,-000. 824 Title Insurance Bldg. FA. 3461

$3,750 Cash Takes Equity

Attrac. dup. nr. L.A. High. Subj. to $6500 1st due in May, plus taxes & bonds of $387. Income $1200 yr. A steal for someone. Own. WY. 1260.

PHONE MAdison 2345

for TIMES Want-Ads. No credit arrangements necessary. Courteous, experienced ad-takers, day & night, will help you with your copy if desired.

FOR SALE, 4-flat stucco, 2 yrs. old; Central ave. dist., all rented, value $15,000; $4500 for equity; $8000 first T.D., monthly pymts. cover; attr. for party who will give pers. atten. Address E. box 333, Times Branch.

WILSHIRE DISTRICT

24 apts., new, income $43,000, at a price so low we will quote only at our office. See MR. GIVEN. 902 Security Title Insurance Bldg. TU. 7466

INVESTOR OPPORTUNITY! Forced to sell NEW CLASS "A" INCOME PROPERTY. Annual income $43,000. Only $20,000 required. Owner. TU. 4078.

$10,000 HANDLES $960 INCOME. Hollywood concrete apt. bldg., splendid inv. Don C. & Stanley F. Orlopp, master builders, owners. GL. 2326.

4 BUNG. court, 4 rms. each, with garages, 5 mo. old. Lot 50x150. Inc. $150 mo. $11,250, terms. 2328 S. Ridgeley Dr. WY. 8925.

INCOME sacrifice, going east, 3 units, 60x120. St. location near school & stores by OWNER. 3715 West HAVEN ST., near W. Adams.

INC. $5100, $5000 hdls. almost new, 6 dbl. apts., unfur. Wils. dist. OWNER, HE 0567 or West L.A. 31594.

APT.-HOUSE site, nr. U.S.C., lot 50 x135; 17-rm. house, price $12,000; best buy in L.A. Call DR. 1871.

SACRIFICE AT $26,000

14-room duplex, 4 tiled baths. ORANGE DRIVE. CALL DU. 1845

SELL or tr. mod. dbl. bung. 50x137, w. of Vine, bet. Sunset & Sta. Mon. Address B. box 245, Times Office.

FRANKLIN AVE. FLAT

A STEAL AT $17,500. HE. 2117.

DUPLEX, 211 N. Irving Blvd. sell or trade. Quick deal imperative. States Inv. Co., 1224 West 7th st.

SELL or trade, Beverly Hills apt. house, excellent inc. OX. 4402.

5 & 4-rm. house with grocery store. L.A. 1026, 2713 127 st.

$11,500. 50x175, 4026 S. Pedro st. $133 & 4152½ Wall st. Ransom. WE. 5802

SEE this fine new duplex & apts. $2500 cash. Terms. Owner. 2256 W. 20 st.

APT. house, 22 units. Good inc. Westlake dist. Apt. 10, 629 S. Burlington

DUPLEX, 2 rms. down, 5 up, 2 blk. to car. $6000. $300 cash. GA. 9381.

SUBURBAN PROPERTY—

For Sale —55

Sacrifice For Cash

A 67-ft. $7000, boulevard, good Orange county town corner for sale at $3700 cash if quick. Also 250x187, easily worth $6000, clear, goes for $3000. Need cash. Also stucco 3-store building, 64 ft. front corner, subject to $3500 first T.D. mtg. Worth $12,500, for $6500. Owner. Address HB. box 300. Times Office.

2½ A. bet. Foothill and Arrow Blvds. in young walnuts and alfalfa. Irrigated, 4-rm. modern home, completely furnished. 500 cap. henhouse, 2500 cap. brooder houses & granary houses, including 1200 chickens, laying hens & young stock, turkeys, geese, ducks & rabbits. Bargain for quick sale. $5500, $4000 cash, no trades. Own. Box 473, R. 2, Fontana.

2 ACRES ON MAIN BLVD.

Good 6-rm. house, splendid poultry equip. & cat. fruit trees. Arcadia district. Priced for quick sale. Tms. SCHWAEBKOPF REALTY CO. 646 West Huntington Drive. No. 1 N. Santa Anita Ave.

LEAVING for Kans., will sell or lease my nice little home, 12 mi. from L.A., stocked with 100 White Leghorns, room for more. Price $3000. $500 down. Will sell hens and lease place reasonable. 14225 5th st., Lawndale. Phone YO. 5395.

FOR SALE—4-room modern house, chicken equipment, 32 tree family orchard, one acre, close to car line, at 7002 Lennox Ave., Van Nuys. Bargain. Inquire 20237 Lanark. Weeks Colony.

ONLY $10 MONTH

Beautiful fruit-covered 1-4 acre in heart of Studio City, North Hollywood. OWNER. OXford 7851.

2½ ACRES, 5-rm. home, lots of fruit & chic. equip. Forced sale price $16,000. Call & see owner. 7720 Sepulveda Blvd., Van Nuys. Ph. 638-J.

2 ACRES beau. land, Glendora. $3100. $550 down. Gas, elec., water. Eis Oaks. Box 24, South Pasadena.

BEAUTIFUL res. lot on Toluca Lake, by Lakeside Golf Club, with membership if des. Sacrifice. OR. 9954.

Burbank

BARGAIN, large business lot on main blvd., 72-ft. frontage, small house on rear. 1710 S. Olive av. Burbank.

Culver City—Palms

CULVER CITY LOT NEAR MOVIES $800. COST OWN. $1100. TU. 8565.

Hawthorne

$3500. 5 RMS., bath & gar. Terms. 775 E. MAIN AVE., Hawthorne.

Monrovia

SELL 5-rm. new house, well built, barg. 145 E. Huntington, Monrovia.

San Fernando Valley

SAC. choice 10-acre cor. Harry R. Bevis, Mgr., Van Nuys Mtg. & Sec. Co. 6330 V.N. Blvd., Van Nuys.

FOR BARG. San Fernando Valley prop. & exch. W. T. Burr, Rm. 211 Munn Bldg., San Fernando. Ph. 4513.

$3500, 2 A. cor., San Fer. Rd. & Radford, must be sold. Salerski. VA. 7656

Temple City

5-RM. mod. stucco, lot 100x185, $3300. R. Thornton Smith. Temple City.

Tujunga

1 OR 4 lots, piped for water, trees & shrubs. Real. Owner. AL. 3762.

BEACH PROPERTY—

For Sale —58

LA JOLLA, for sale or trade for Los Angeles. New 6-rm. home, ocean view, 4 bedrms., 2 baths, unit heat, 2 fireplaces, lge. lot, beautifully landscaped, 2-car gar. WH. 3497.

NEWPORT Beach lot in new boat canal zone. Full price $350. Terms. Room 921, 649 S. Olive. FA. 9797.

5 RMS. Almost new. H. & C. water, comp. furn. Big gar. Balboa Island. Reas. 1013 W. 74th St. YO. 6806.

NEWPORT Beach lot in new boat canal zone. Full price $350. Terms. Room 921, 649 S. Olive. FA. 9797.

SACRIFICE Hermosa Beach 4-rm. fur. bung. Gar. in connection. Nr. beach. Pr. $2800. $1000 cash. ...

BEACH PROPERTY—

For Sale —58

SAN CLEMENTE lot at sac. Great possibilities. 1st unit, 300 ft. from hotel. $975 cash, full price. Own. 540 N. Poinsettia Pl. L. A. WY. 1509.

POULTRY AND RABBIT—

Ranches for Sale —59

SEND your name and learn of the CHARLES WEEKS POULTRY COLONY, the MOST INTENSIVE POULTRY CENTER in the world today, where sandy soil, irrigating water, balmy climate, home market, low cost of poultry houses and WINTER GARDENS make it an outstanding location for beautiful, self-supporting GARDEN HOMES. Charles Weeks' lectures every Tuesday night, 8 p.m., in Trinity Auditorium, and every Sunday, 2 p.m., on his own little farm off Sherman Way near Owensmouth in west end of San Fernando Valley. Address CHARLES WEEKS, box K, Owensmouth, Calif.

CLEAR RANCH

200x300 chicken ranch, close to Alhambra. Modern 5-rm. stucco home, enough lumber on ground to build additional equipment. Some chickens go with this property and will exchange for Los Angeles single or double of equal value. $10,000. See Mr. Rassberger. FORBES CO., 217 East Main, Alhambra.

WOULD U buy most beaut. $19,000 chicken ranch in Calif. for $12,000? A. HARRINGTON. Huntington Dr. & Bradbury, Phone Monrovia Black 541.

ACRE $1400, nr. Van Nuys & car. Gas, water, elect. Rockwell Smith. 5400 Van Nuys Blvd., Van Nuys.

ACRE $1400, nr. Van Nuys & car. Gas, water, elect. Rockwell Smith. 5400 Van Nuys Blvd., Van Nuys.

COUNTRY PROPERTY—

For Sale —61

ONLY $25,000
COST $75,000

Saratoga resort or home, few hours from L.A. Main building 10 rms., 6 baths, 4 cottages, 11 baths. Completely furnished, enclosed concrete swimming pool, live trout stream, nearly 10 A. beautifully landscaped, great place to entertain. Main building worth price alone. Should be graded on $75,000 basis. Terms. Call Mr. Wood, CR. 7834, or DU. 7247.

FOR sale, 160-acre ranch in Santa Cruz Mountains, one mile from R.R. station & main highway. Location exclusive. Nearly mile road frontage, running streams through property, large variety of trees. Best spring water on place. Finest view & scenery. Suitable for dude ranch, year-round health & pleasure resort. Subdivision or fine private place. Improvements amount to several thousand dollars. $15,000 will handle. Address D. box 273, Times Office.

TRUSTEE ORDERS SALE. Commencing Sunday, Mar. 30, and until sold. This property now offered at liquidation sale from 40 to 50% below former prices to close estate. Because of this order, you can buy homesites from 1 acre up. Pressure water, city conven. P.E. hr. Blvds. galore. Proved citrus, fruit, bulb, berry, avocado & winter vegetable land. Write, call or phone HOW TO GO. 802 W. 6 St. MA. 4078.

AGRICULTURAL heart of Kern county, the famous BUTTONWILLOW RANCH, 3 hours from Los Angeles, being sold in all size tracts by

MILLER & LUX

213 West 6th St. MU. 7247.

LARGE planting avocado & Valencia oranges in finest wind-protected location. Orange Co. Deep rich loam soil. Ample water supply. Near Santa Ana. Can be bought ... Care arranged while coming to bearing if desired. Several very choice locations now ready for those who can qualify financially. Very reas. terms. P.O. box 368, Beverly Hills.

BEAUTIFUL ESTATE

California's finest view site; Vista, and all the word implies. From this 5-acre hill you can see everything from Catalina to Mt. Grey Back. Perfect avocado land. See it quick. RUDD, 2nd floor, 714 So. Hill st.

THREE wonderfully attractive properties for avocados or oranges with several beautiful oak and sycamore trees and running springs offered to homebuilders at half actual value. Raymond Wayman, owner, Fallbrook.

CATTLE RANCHES

And stock, that's all I handle. Hamilton, "The Cattle Man." ... TU. 3442

1 ACRES near Reseda, four-room house, water, gas, elec., some fruit. Must have cash. Will sacrifice. Owner, Douglas 3090.

LITTLE FARMS, $100 DOWN, $10 MO. Water, elec., fine for vegetables, berries, alfalfa, poultry. Rm. 621, 756 S. Broadway. VA. 6646. Will trade.

FOR good buys in poultry ranches, groves, acreage, trades,

W. A. SINCLAIR

101 So. Sierra ave., Fontana, Calif.

AVOCADO-ORANGE LAND, FROSTLESS. SURPLUS WATER. 4 MILES EAST OF ORANGE. OWNER. 306 W. 2ND ST., SANTA ANA, CALIF.

AVOCADO, citrus and vegetable land in Fallbrook district. Now is the time to buy. See Saml. B. Grahm. Realtor, FALLBROOK.

10, 20 OR 40 acres of fine alfalfa, fruit or wine grape land near Modesto, irrigated, $35 per acre down. 4171 Piedmont ave., L.A. GA. 1750.

640 A. Imperial county. $1500 cash. 880 A. Riverside county, $900 cash. Wonderful opportunity. I. Tulloch. Box 416.

SOUTHERN PACIFIC Railroad lands. Long-term payments. Land Dept. 1119 PACIFIC ELECTRIC BLDG.

COUNTRY estate site, 28 a., ocean view, shade trees, water, $3500. Owner, 1801 Chapman. ...

7 ACRES lemons, Fontana, $1500 cash, balance to suit. OR. 9441.

Antelope Valley

80 A. shallow water, best buy in Antelope Valley. Easy terms. 7501 S. BROADWAY. TH. 0741.

160-A. relinquishment, good soil, shallow water, $4 a. 532 Stack Bldg.

Redlands

YUCAIPA apple orchard, 3½ acres, extra water, small hse., clear, close in, ideal location, good buy for cash. Apt. 16, 2256 Cambridge st., L.A.

MOUNTAIN, RESORT, LAKE

Property—Sale, Exch., Etc. —62

FOR SALE—57 acres mountain land, 4 miles N.E. of Girard. Inquire C. A. Hess. 5128 S. Vermont.

EASTERN, NORTHERN PTY.

For Sale, Exchange, Etc.

For Sale —63

Southern Oregon Farms

ROGUE RIVER VALLEY offers mild climate, best soil, low priced land with plenty gravity water. Write for FREE list. R. V. Williams, Secy., Medford, Oregon.

$3650 EASTERN mortgage for Cal. property. 337 N. CORONADO.

For Exchange —63-A

MICHIGAN for Los Angeles. Improved & unimproved property to the value of $250,000, to exchange for L.A. property. Mr. Waldman, 340 Roosevelt Bldg. VA. 2003.

320 ACRES South Dakota land, clear. Prefer apartment. Ph. Alhambra 2047-M. See owner, 930 Garibaldi st., San Gabriel.

CHICAGO, L.A. EXCHANGES

WARREN N. DOYLE

151 S. LA BREA. OR. 2604.

3 PITTSBURGH inc. mod. brick houses. Val. 35, 15 & 10 thousand. All clear. Owner, box 663. Glendale.

SEATTLE, Chicago, for L.A. Dornberg, 325 Rives-Strong Bldg. VA. 7709.

MINNEAPOLIS house, want L.A. property. Palmer. 1240 W. 32 st.

TUCSON, Ariz., houses, lots, inc., for L.A. & vi. P.O. Box 2082. Tucson.

SAN Antonio, Tex. & Fontana A. for L.A. imp. or vacant. OL. 9480.

SAN FRANCISCO PTY.—

For Sale, Exchange, Etc. —64

LOS ANGELES bung. 5 rooms, $6000. Want San Francisco. OL. 7153.

GOVERNMENT LANDS—

and Relinquishments —66

HAVE blue prints showing thousands acres vac. govt. land open for entry in Riverside Co. Blue prints price $5. J. Doyle. 719½ W. 41st St.

SCHOOL section, best little choice E. Cal. valley land, $10 an acre. Terms. Owner. 908 S. Mariposa. DU. 0394.

OIL PROPERTY—

Miscellaneous —67

FOR SALE—480 acres, mostly in Sec. 33, T. 28 S-R.19E. Owe $25 per acre, will accept trade for $25 per acre equity. A. Rex Daniels. Phone GL. 3681.

OIL lots, Redondo Villa "B" $300 up. 721 N. Fuller Ave. OR. 1950.

ORANGE, LEMON, WALNUT

Avocado Groves—Vineyards

For Sale —68

Run Down Oranges

Grapefruit and Lemons. City limits of Rialto, a block off main highway. Two street frontages. Originally sold for $20,000. Can now be had by shrewd buyer for $6000. $1000 CASH. Water stock worth $2000 included. A snap if there ever was one. Call or write Mr. Foster.

Harold G. Ferguson Corp.

756 So. Spring TR. 2804

DANDY two-year-old 5.92-acre Valencia orange orchard at Vista at a bargain. Owner. Address Z. box 470, Times Branch.

3 ACRES walnut ranch $6500. 1280 East Grand, Pomona.

ORANGE, LEMON, WALNUT

Avocado Groves—Vineyards

For Sale —68

SELL or exch. Orange Clear 5 A. navels, 1600 boxes 18-yr. trees in fine cond. Want clr. Bev. Hills or L. A. Also stucco bung., 5-R. Pr. $5000. Owner. 163 Madrona, San Bernardino.

2½ A. orange grove on State highway, 3 miles No. of Bakersfield. Ideal location for retired couple or a highway business. Clear, sacrifice. Write Mr. Morgan, 5840 Santa Monica Blvd., Hollywood.

FOR orange grove and other property, Orange county, see DAN O'HANLON, 309 N. Spadra, Fullerton.

For Exchange —68-A

17 ACRES peaches and oranges, near Riverside. L.A. 4206.

Wanted —68-B

GROVE for court. Eq. $30,000. Inc. $4900. 137 W. Acacia, Glendale.

REAL ESTATE—

For Sale—Miscellaneous —70

The Frank Meline Co.

EXCHANGED

$1,000,000

Worth of property last month. You had better list your legitimate EXCHANGES with

C. C. BATES

at 3425 Wilshire Blvd. Formerly 1322 Wilshire Blvd.

The Frank Meline Co.

OXford 4902—BEVERLY HILLS.

WANTED—

Real Estate

For Cash, Not Classified —71

PHONE MAdison 2345

for TIMES Want-Ads. No credit arrangements necessary. Courteous, experienced ad-takers, day & night, will help you with your copy if desired.

WANT Oakland or vicinity; will assume for $16,000 eq. in nice 4-flat. L. A. Rowe. TU. 7353.

Miscellaneous —71-X

$5000 CASH

and $10,000 equity in well located business prop. subj. 1 mtg. $8000. Rented for $100 mo. Priced low to exchange on duplex near Wilshire Blvd. WA. 3120.

THE FRANK MELINE CO. can sell your property quickly by our proven auction method. Let us explain; no obligation. See ALBI or YOUNG. 3rd floor, 732 So. Hill St.

Want Real Est., House

CASH—NO TRADES

QUICK ACTION, BUYERS GALORE. BRENNON, 642 S. Spring. TR. 6686.

WANT bus. inc. to $100,000. Have 3 stores, clear, leased on Wash. nr. Arlington, & 90 ft. Bdwy. nr. 87th. Will assume 1st mtg. Medinnis. 1221 W. Wash. EM. 7490.

WANT business income to $30,000. Have clear business corner & cash. Will assume 1 mtg. J. Lindquist. 319 S. Western. WA. 9897.

WANT bung. or lots, anywhere. Have 4-flat, 5 rm. ... unit heat, elec. refrig. Inc. $230 mo. Mtg. $10,000. ... 7161.

MANY BUYERS AND BIDDERS COME to our Auction — in MOST cases this means CASH for the seller. C. B. O'Connor & Son. FI. 2124.

WE CAN exchange your property. THE OTTO G. WILDEY CO., LTD. 404 FINE ARTS BLDG. ...

PROPERTY Sold for Cash

Call 2034 WEST WASHINGTON.

IF YOU WANT CASH FOR YOUR PROPERTY, CALL A. W. WOOD. 1760 W. 47TH ST. AX. 9716.

CASH for your land in 30 days. W. T. Carpenter, Beverly Hills. OX. 3488.

CASH for farm. Want 3-10 acres in or nr. L.A. 5301 S. Figueroa. FI. 4883.

Houses —71-A

6 OR 7-rm. house for cash, east of La Brea, north of Wilshire. Address A. box 239, Times Office.

PAY $1000 dn. on 6-7-rm. home, W. side dist., under $7500, no agts. OX. 9611.

WANT home for fine paying Beverly Hills Apt. house. Owner. OX. 4863.

5 A. nr. Boeing Airport. Clear. Trade for Hollywood home. RO. 6129.

Lots —71-B

WANTED—

B and C zone lots for cash. Must be in good neighborhoods. Write full details to S. Gordon, 507 Commercial Exchange Bldg. L. A.

WANTED—Apt.-house or bung. court lot. Have $1250 2nd T.D. as down payment, will give back 2nd T.D. subject to building loan for balance or purchase price. UN. 9786.

BUILDER will pay cash for four good lots. Must be priced right. Give full particulars to address B. box 304, Times Office.

WANTED: Resident lot for cash north of Wilshire, east of La Brea. Address B. box 134, Times Office.

WANT vacant A, B or C zone in Hancock Park. Must be bargain. Address B. box 241, Times Office.

A LOT IN HOLLYWOOD OR FLOWER BETWEEN 5TH & 6TH STS. SMALL improvement no objection. WA. 4243.

WANTED—Builders, spot cash offer residence lot, north or west of Pico. Address R. box 258, Times Office.

BUILDER wants westside lots for cash. T.D. basis. MO. 12460.

WANT clear lot or house for superduplex. Inc. $213 mo. RO. 2472.

TRADE $1250 2nd T.D. for building lot, S.W. pref. UN. 9785.

Business Property —71-D

BROADWAY near PICO. Corner 100 feet. Sacrifice. Lot will double in value in next 12 months. Broadway will be a thoroughfare. Will consider some exchange. W. Landsberg, Exclusive Agent. VA. 8976. 257 S. SPRING ST.

WANT imp. bu. prop. to $100,000. Have clear L.A. (guarantee loans). Will assume. GRAHAM, DR. 3261.

Income Property —71-H

WANT 4 to 8-flat building, west or N.W. preferred; must put in San Mateo potential business property. Price $18,000 clear; will assume. Joseph B. Schiller. Phone EX. 3808.

WILSHIRE Blvd. lot $32,500 & 10 ac. nr. Orlando, Florida, with 2 six-rm. houses, $11,000. Want improved income L.A. OX. 7161. Eve. OX. 5154.

WANT CLEAR LOTS IN EXCH. FOR INCOME. OWNER. FA. 1136.

730 ROWAN BLDG.

LADY has 1st mtg. on dp. permt. 60 & 4 rms. 4-family flat bldg. FA. 6342.

CLEAR improved Ariz. ranch, $20,000. Assume one mtg. TU. 3316.

REAL ESTATE—

For Exchange

Miscellaneous —72

Efficiency Our Motto

High class trained & experienced men guarantee you THAT service which only specialists in the sales & exchange field can render. Submit your property & be convinced.

C. W. Patterson Co., Ltd.

358 S. WESTERN AVE. DR. 1115.

Want Apt. House

Have client with 3 apt. lots and valuable lot with 4-family flat bet. Vermont & Western. Total equity $28,000. Owners submit. Call Mr. Stephens.

G. O. Russell & Co.

600 S. Brand, Glendale. CA. 5303.

FOR EXCHANGE—Clear for clear. Old-est. bus. cor., never vacant. $22,000. E. Side L.A. Fine old home place, frontage 150 ft. on the Wilshire of S. Diego. Old trees, avocados, berries, flowers, shrubs, old house, 20 minutes 7th & Bdwy. $100 front ft. Want W. Hollywood income. Owner. 2463 E. Broadway, Huntington Park.

WILSHIRE DUPLEX, 14 RMS.

4 baths, $44,500. Clear. Want home or lot. R. H. Willson. WY. 3604.

WANT avocado land for clear B zone corner near Van Ness & Beverly. $15,000. GATES. VA. 6181.

BEAUT. home in Portland, Or., for 7-rm. bung. or duplex in L. A. R. R. Crabtree. 155 S. La Brea. WH. 7208

3 A. walnuts, 6 R. house, Pomona. Mtg. $3000, equity $4500. What have you? 3052½ W. PICO. RO. 9412.

HAVE duplex, Wils.-La Brea dist., for old home on B zone lot. No agts. Address Z. box 137. Times Office.

WILL accept residence or lot as down payment on beautiful 4-family flat. OWNER. DU. 7624.

Want Chicago - Detroit

Childs or Ingram. 3774 W. 8. WY. 3306

CLEAR 160 A. nr. Riverside. Wonderful soil, water cond. good. Exch. for lot, home or inc. GR. 6307.

CLEAR lots for your equity. No difference how small. Goldman, 6729 Van Nuys Blvd. Ph. 344. Van Nuys.

CORNER 50x150, 6-rm. house. Mtge. $4000. 3 yrs. 7%. Pr. $12,500. Want beach or city. OWNER. OR. 6819.

EXCHANGES, MU. 2522

ERNEST STEWART. 342 S. SPRING

$14,000 WILSHIRE bung. $6500 mtg. Want modern duplex on West Side to $22,000. WY. 4206.

CLEAR 5-RM. HOME. WANT FLAT OR DOUBLE IF PRICED RIGHT. OWNERS ONLY. PLeasant 5497.

CLEAR, navel grove, Tulare county. $25,000. Want Los Angeles property. Assume one mortgage. OR. 2148.

GET our new exchange list. Owners Realty Co., 321 W. 3rd st. VA. 3882.

$1000 STOCK to exchange for beach cottage. Will assume. OR. 1164.

CLEAR corner business lot $2,100 for what? WY. 2314.

60 A. clear, leased, trade for T. D. Mahaway, 1810 Hillhurst ave.

14 A. nr. Boeing airport, $40,000. Want $20,000 clr. hse. for eq. GL. 5307

WANT inc. eq. for B zone lots. Mal. Blvd. lots, $600 each. GA. 4008.

NEW 100-rm. brick apt. 1st T.D. $90,-000; furniture clear. WY. 2314.

HOUSE for sml. ranch, consider Fontana. Own. 342 Kirby st. GA. 7528.

HAVE 5 ACRES orange grove clear. Want income. AL. 4206.

REAL ESTATE—

For Exchange

Miscellaneous —72

I WANT GOOD LAND

For my $800,000 business corner, Vine near Hollywood Boulevard.

Can put in more Vine-street frontage on a bigger deal.

Will do business immediately, and pay full commission to agents.

Phone OXford 8014. 1735 Angelo Dr., Beverly Hills.

16-RM. DUPLEX

4 baths, 4 unit furnaces, electric refrigeration, sanitas, sound-deadening. Inc. $2160. 3439 Blackburn AV.

7 RM. BUNGALOW

2 baths, 2 furnaces, quarter-sawed oak floors, 7½ cubic ft. Frigidaire, sanitas. 5636 W. 8TH ST.

Exchange either or both for B zone lot. Shown by appointment.

TOM HINDS & CO.

5636 W. 8TH ST. OR. 9341.

Want Wilshire District

10 to 16-rm. house, suitable for roomers. Must be in good condition. Will go to $40,000. Have 4-flat bldg. furn. overlooking Echo Park Lake; price $35,000; mtg. $9000. Also clear bungalow in S.W. near 40th st. $9000 and will assume. Mr. La Fond or Mr. Ballagh.

KELLS & GRANT

Wilshire at Western. DU. 2000.

4-Story Solid Brick Apt.

HOLLYWOOD

Well furnished and 100% rented, thoroughly modern. Income $1565 per mo., subject 1 encumbrance. Furniture clear. Money maker. Owners submit good clear well-located city or country.

"Let's Talk It Over."

CLINCH & THURTLE

444 So. Western ave. DRexel 2366.

FREE PARKING

An added service while you are checking over our 40,000 listings at the public reading table where they are posted weekly. List yours and we will help you match it.

PHILLIPS & BEAM

S.E. cor. 6th & Western. WA. 1171.

CLEAR

Finest business frontage on Sunset Blvd., 118x136 to alley. More than ripe for improvements. Location unsurpassed, future unlimited. If you get this property you will own the best. Actual cash value $30,000. ... 3613.

BRICK APT. HOUSE

Wilshire dist., cor. 60' lot, new, beautifully furnished, 100% full. $5000 cash and $10,000 trade will handle. See C. R. MORRIS. 333 ROOSEVELT BLDG. TR. 2011.

AUTO camp & restaurant doing good business on Blvd. Close in. Price $18,000. Mtg. $7000, three yrs. Trade on eastern or what. Must have $2000 in cash for operation. Must have operation or be buried. No fake. Ralph V. Marks. 107 East A St., Ontario, Cal.

DELIGHTFUL duplex in New Windsor Sq. 11 lge. rms., tile roof, very well built. A beautiful home & inc. Close to cars & shops. $8500 mtg. Will consider vacant or bungs. McDOWELL & HILDINGER. 3206 W. 8th St. EX. 1149.

DO YOU WANT TO TRADE? WE HAVE WHAT YOU WANT

Call for Clear Properties.

HARRY GROSSMAN

304 Haas Bldg. 7th-Bdwy. TU. 2471.

WE SPECIALIZE in exchanging your eastern for California property. Immediate action, if not regulation. Call Mr. ... COMPANY, 710 Citizens Natl. Bank Bldg.

30 AC., more or less, N. of Visalia. Oranges, grapes, figs. Improved, well & pump. $12,000 for el. home or income. 715 N. Glendale ave., Glendale. ... 2475-J.

¼ A. chick. ranch in Santa Cruz, 4-rm. comp. mod. hse., gas, lts., del. gar., 300 hen hse., 300 brr. hse. Fam. orchard. Price $5000. $750 mtg. Want L.A. home to $5000 or what? Owner, SARAH J. MILLER. 735 S. Hartford.

BRICK APT.

New, equity $75,000, only 1 mtg., will take city or country. Prefer ... property. ...

BEAUT. 5-rm. 2-family. 419 N. Kilkea Drive. Extra lot. Can add. ... garage. Ideal home & income. ... Priced low. $5000. ... OWNER. ...

LOS FELIZ HOME

Must sacrifice immediately equity 9 rooms. TUcker 7096. Owner, WAshington 4850.

HAVE clear view lot 55x135, also 6-room bungalow. Lot 40x135, will loan $7000 on these properties. Trade both for 7-room home. See Gifford, 5464 6th Av. VErmont 5348.

YOUNG man going east to get married wishes to sell wonderful new eight-family building, all rented. (No real estate agents wanted.) See ... 1874 W. Washington.

ONLY $12,000

Beautiful 5-rm. home in Portland, Or.; equity $7000. Want B zone lot or what have you? OX. 4413.

HOME FOR EXCHANGE

Have beautiful 2-story, 4 bedroom home in Hollywood. One paper. CHILDS. GR. 4194.

14 A. fine land, 4 A. facing Chicago Pike, 7½ mi. to Swanton O. House, gar. & cpt. 500 chickens. Clear. For 6 or 10-unit court. Will assume. WH. 3811.

325 ACRES foothills near San Luis Obispo, fenced, ample water, big trees, safe from main highway. $25 acre. Trade or sell, easy terms. Owner. 1413 Montana, Santa Monica.

FOR exchange: 3 lots in Laurel Canyon district, 7 minutes to Hollywood. Total value $7750. All clear. Will exchange for small acreage nearby. 8116 Sunset Blvd. Ph. CR. 7304.

WANT COURT

Have 20 a. alfalfa at Chino, also 10 a. walnuts. Clr. of Pomona. OR. 5681.

NEW 12-family apt., 2 rms. ea. Income 15% net. Subject to 8% loan of $17,500. Take A or B zone lots. Will assume. Mr. Barr. OX. 7181.

WILL exchange my equity in 6-rm. stucco bungalow in South Gate for Bunnymede stock or units. Chas. Nielsen. 735 S.M. Blvd. Sta. Monica.

MODERN six-room residence to exchange for auto camp up to $10,000. Will assume. J. C. Walker. 1519 Hauser Blvd. Whittier 2863.

FARMERS WANTED

Good farming proposition, take Cal. in exch. WH. 7906. 452 S. Fairfax.

BIG VALUES HERE—Duplex, $12,000. 4-flat, $17,000; 8-flat, $26,000. Cash prices. Submit exchange. Seleman. OR. 1160.

EXCHANGES MY SPECIALTY

B. W. CROWE

STORY BLDG. VA. 1834.

I HAVE A FINE DUPLEX IN HANCOCK PARK FOR $27,500. 7 spacious rms. & 2 beaut. tile baths on ... $3000. Will trade. OR. 1184.

WEST L. A. apt. wanted. Have 14-rm. 2-sty. duplex, Pasadena, lot 75x200. Owner, 1063 Summit. Pasadena. Sterling 1188.

WANT APARTMENT

Have $21,500 eqty. in 4-flat and 7-rm. home, also cash. Will assume one mtg. Owners, please. GR. 7984.

WANT AUTO CAMP

California, Arizona or Oregon, offer good clear Los Angeles property and will assume.

STANDARD REALTY CO.

414 S. Brand, Glendale.

L. A. Phone CApitol 5129.

WE SPECIALIZE IN CITY INC. AND BUSINESS PROPERTIES FOR SALE OR EXCH. J. T. CUTTER. TR. 7251.

EXCHANGE interest in going business for good real estate or first paper. Address B. box 152, Times Office.

54-R. apt.-hse., furn., cor. lot, 1 sml. mtg. Shows good inc. Take grove or ranch. 2823 S. HOPE. AT. 5263.

BEAUTIFUL 10-rm. home. 255 S. Rodeo, Beverly Hills. Open for inspection 2 to 4. WH. 0780.

CLEAR home, Santa Monica. Can borrow $10,000. Want BUSINESS. Assume $25,000. GL. 6237.

WE TRADE ANYTHING. If you want action try 1 hour office. Stephens & Co. 461 N. Western. HE. 2207.

GOOD ranch, clear, trade for city prop. Must have $12,000. VA. 5881.

$11,000. 10 A. orchard, 15-yr.-old trees; want city inc. WY. 4442.

12-UNIT court, lot 100x150. Offer. Paxson. 1940 W. 3rd. AN. 4377.

COLO. wheat land, clear, for house or lot. WH. 7805. Eve., WA. 6305.

Houses —72-A

SACRIFICE my equity in beaut. 11-rm. res. B zone lot, nr. Wilsh. & Western. Value $30,000. Cons. good clear prop., city or country. Mtg. $9700. F.T. 320 S. OXFORD. WA. 1809.

MAR Marino steal, 9 rms., 4 bedrms., 3 baths. Worth $17,500. Sacrifice. Submit. OA. 9391. 6833 York Blvd.

WILL exch. clear home, val. $10,000, Salt Lake, for L.A. duplex. EX. 1149.

7-RM. house, L. A., 1 mtg. for cr. lot. sm. house or country. TU. 5497.

$3500 EQ. 6-r. B zone, nr. Vermont & Expo. for smaller hse. or 2 T.D. 5348.

BEAUT. 7-rm. home, lot 100x300. Will trade. 7031 Havenhurst, Van Nuys.

Lots —72-B

2 50-FT. lots, clear, Santa Monica ne. of Wilshire, want lot or 1-story home, 3 bedrooms, in San Marino. Add cash if necessary. GA. 6837. 2974 Huntington Dr.

APT. cor. Univ. Village. Westwood. 6452.

REAL ESTATE—

For Exchange

Business Property —72-C

MY PRICE $40,000

ACTUAL VALUE IN 3 YEARS, $75,000

For this wonderful business corner, 185x150 to 20-ft. alley, 3 blks. east of Vermont. Mtg. $13,000, due in 3½ yrs. Want income property in any county. 3435 W. First st. DR. ... Owner.

REAL BARG.—PICO FRONTAGE

Less than $300 a foot. Consider bungs. as part pay. F. H. Runkle. 2007 W. Pico. ... 0839.

FOR EXCHANGE—100 ft. frontage Compton ave., clear, improved for double bung. or acreage; will assume; no agents. Owner. EM. 4135.

80 FT. bus. front. N.W. Sec. Hollywood impr. Income $12,800 yr. Price $125,-000. Trade $75,000 equity. Want country property. DU. 2310.

EXCHG. Theater bldg. suburbs of L.A. Now open. Submit. Own. OR. 4340.

Income Property —72-D

INCOME property—a snap. Famous Waterman Canyon, San Bernardino mountains. 365 feet frontage highway and stream. Well equipped general store, restaurant, service station, six furnished cabins, pressure water plant, Edison electricity. Good all-year-around money maker. Price $14,000. Want clear up-to-date 7 or 8-room home or good vacant up to $10,000. Courtesy to brokers. Phone 2464 or write Lesson & Lindley, 324 Otis Building, Santa Ana.

NEW FURNISHED

Class C 72-rm. apt. house, clear, close in; small payment down or clear lot and able to furnish, long terms on bal. See Schober. 388 Roosevelt Bldg. TR. 7911.

$40,000, MTG. $13,000. Inc. $4830. Beverly Hills apt. nr. Wilshire Blvd. New. Elec. refrig., fur. Want city or sub. for equity. This will please you. O. A. Nickerson Co., 510 W. 6th St. TU. 6032.

GOOD market, fixtures, bldg. & all with 5-rm. house, South side corner, retiring. Price $16,000. Will take residence to $10,000 part payment. Crankshaw. 611 S. Fig. ... TU. 2733

158-RM. APT. BUILDING, near Ambassador. Submit offer for $175,-000 equity. Also submit for $600 A. cattle ranch, $100,000, clear. 738 S. New Hampshire. Apt. 102.

3 LARGE apt. houses, subject to 1 mtg. only. Exchange for well improved ranches, California or Arizona. 413 California Reserve Bldg. MU. 9079.

WHAT have you to trade on my new brick apt. $173,000, mtg. $100,000. Might assume. Address owner. Address CC. box 310, Times Branch.

WANT real $30,000 to $40,000 equity in income for all or part. 120-ft. clear. Robertson Blvd. nr. Pico. Owner. ... 6213.

ARTISTIC SPAN. BUNG. COURT SHOWING GOOD INCOME

MRS. DAVIS. WH. 5111. Eve. CR. 0779.

4-FAM. flat, Fairfax-Beverly dist. $13,-500 equity. Take clear L.A. A. L. Lewis. 650 N. Spaulding Ave.

4-FLAT, Boyle Heights. mtg. $4000. Fine condition, always rented. Exch. for smaller. Owner. OR. 8842.

FOUR-family flat, Hancock Park, ... blk. Beverly Blvd. Subj. $10,000 1st. Trade for vacant or ... WY. 2144.

2-STORY corner brick buildings, Hollywood Blvd. Exchange for land ... AT. 3368.

$30,000 EQ. New brick apt. & stores, close in; ... trade or lease. Can't manage. See. Owner. OL. 3633.

16-U. bung. court, inc. $363.50, 1 mtg. Want L.A. or suburban home to $10,000. Busser or Miller. WA. 7713.

CLEAN 8-family hillside ... Pyt. Craig ... 6000 ... EX. 3440.

HAVE $7500 eq. in 14-dble. bung. Want 1 or 2 ... West of ... Vermont. Apt. 1 ... MU. 2441. 147 Sichel. ...

DUPL. Bev.-Fairfax. Mtg. $4500. Inc. $100. Want clr. lot or 1 ... OX. 1086

Suburban Property —72-H

COR. 4 a. wal. peach, fr. mod. hs. dbl. gar. 318 ft. State Valley Bl. nr. Pomona, ripe auto camp. Want mod. hse. W. L.A. ... $3500. MO. 12844.

TO LOAN—

Money

Real Estate Improvements —73

Money To Loan

7% AND 8% LOAN ...

BUILDING LOANS A SPECIALTY.

We investigate property immediately without making you wait on application and if your security is satisfactory we will accept and close loan in 24 hours.

COURTEOUS and prompt attention to all applications. Our paid-up capital and surplus amounts to $1,000,000.

THE AMERICAN MORTGAGE COMPANY OF CALIFORNIA

Frank N. Fish, President.

1049 S. Hill St. WE. 9131.

$10,000 TO $500,000

6% and 7% Interest

Down town. Quick action. Low cost. Paid. ... loans.

... Wilshire at Western ...

UNION CENTRAL LIFE INS. CO.

Funds for loans on residence & small residence income property.

7% NET. PROMPT ACTION.

REDFIELD, VAN EVERA & CO.

215 W. 6th St. VA. 2873.

6%—LOANS—6%

PLACED WITH PENN MUTUAL LIFE INS. CO.

HAVELOCK C. BOYLE

215 W. 6th St. TUcker 1369.

BUNGALOW BUILDING LOANS. Also

12% Trust Deed Money

WM. McBURNEY, JR.

318 Pershing Sq. Bldg. VA. 2001.

7%—NO COMMISSION

ON IMPROVED CITY PROPERTY

No appraisal or escrow charges.

WOOD-BRUNNER-FIELD, INC.

1010 South La Brea. OR. 1391.

6%—Private Funds—7%

Improved or vacant—Also ranches.

E. R. BARNETT & CO. Est. 1907.

Hugh A. Walker, Jr. & E. Barnett.

312 Detwiler Bldg. ... 3278

LOT PAY-OFFS

Surety bonds, 1st & 2nd loans. Furn. All details last cost. ZEIGLER INV. CORP. Pers. Sq. Bldg. TU. 1839.

Plenty Private Money

IMPROVED OR VACANT

Beverly Hills, Hollywd., Wilshire. Mr. Lee or Mr. Draeger. OX. 4914.

FOR INFORMATION ABOUT "How to get a loan"

See Wm. H. Harwood Co.

310 W. 6th. Rm. 821. TR. 7382.

6 & 7% REFINANCING

VACANT LOANS AT 8%

12% funds on completed property.

ROBERTSON. OX. 1131.

GOING TO BUILD?

WE ARRANGE LOT PAYOFF

1st and 2nd loans.

See ADLER, Trinity 3813.

H. Lee Zuckerman Co. 416 W. 8 st.

6% Insurance Funds 7%

For Real Estate Loans.

BEV. HILLS SECURITIES CORP.

444 No. Beverly Dr. OXford 7093

$5000 AT 8% TO LOAN ON VACANT or improved property of real value. Private party. Phone Trinity 1131, MR. CREST.

$30,000 to loan at 7%, city property. Prefer $5000 to $20,000 loans. 1% commission. I am a broker. Address B. box 179, Times Office.

HAVE $10,000

Private money to loan. OX. 6400.

VACANT LOT LOANS. Also money for taxes and repairs on improved R.E. Bring papers. 345 S. HILL ST.

Vacant & Improv. Loans

KING, Beverly Hills. OX. 4415.

Vac. Refinance & 2nd T.D.

Peck. CRest. 4194. Beverly Hills.

Vacant Loans—Any Amt.

MURDOCK, Beverly Hills. OX. 1817.

I HAVE $30,000 to loan at 7%, no commission, on improved West Side properties. Will divide. VAn. 9440.

PLENTY of money to loan on city improved or vacant. R. W. KINSEY, 810 South Spring. VA. 0483.

PRIV. money, 7 & 7½%, on city, country or bldg. loans. Lockhart & Son. 433 I. W. Hellman Bldg. VA. 6815.

QUICK action, have 7% inc. paymt. money, $1000 to $2500. Prefer South, Southeast of W. Pl. 4297.

$3000 TO $7500 ON VACANT OR IMP. CALL MY AGENT, WA. 4343.

7-7% loans, improved for building. FARNSWORTH BLDG.

1017 Van Nuys Bldg. Tucker 1309.

BUILDING Loan Money, $2500 to $15,-000, res. or imp. prop. current rates. EVARTS, 808 Van Nuys Bl. VA. 9228

QUICK action, $4500, my own money, on N.W. home. WA. 1718 & CR. 7540.

PRIVATE MONEY. SOUTHWEST PREF. 187 S. Shire. VA. 3261.

LOAN, 7% on first paper. Owners. Address VAN NUYS P.O. BOX 997.

7% PRIVATE money, also cash for 2nd T.Ds. VA. 9346, eve. AX. 7332.

$4000 & $17,000. Want good west side property, day or night. EX. ...

$5000 PRIVATE money, 2 yrs. 7%. F. V. FRANKE. HO. 1154.

$1000 TO 132 W. 31ST ST. ... 3487.

LOANS $1000 to $25,000, quick service. RE. 3465.

PRIVATE money for local 1st & 2nd mtge. loans. N.W. ... FR. 3105.

HAVE ready money for every good loan. OR. Ask Crandall. OX. 6941.

CONSTRUCTION FINANCING ARRANGED. 332 ROOSEVELT BLDG.

PRIVATE money ready, vacant & imp. Free appraisal. Quick action. EX. 8371

PRIVATE MONEY, 7 & 8%.

COTTRELL. 6807 Melrose. WH. 6300

$3000, MIGHT CONSIDER VACANT IF GOOD. MU. 4234.

PRIVATE money on owners' homes. Immediate investigation. ... 6154.

TO LOAN—

Money

Real Estate Improvements —73

6 AND 6½% MONEY

FOR 3, 5 OR 10 YEARS ON IMPROVED RESIDENTIAL AND INCOME PROPERTY IN LOS ANGELES AND VICINITY.

5½%

ON CENTRAL BUSINESS PROP. WHEN AN ABUNDANCE OF SECURITY IS OFFERED.

NO CHARGE FOR APPRAISAL OR ESCROW

Correspondent

NEW YORK LIFE INS. CO.

Winter Investment Co.

11TH FLOOR, I. N. VAN NUYS BLDG. Los Angeles. TR. 3911. 7th & Spring.

6% 7% & 8%

FOR BUILDING & FINANCING MONEY AVAILABLE NOW OUR OWN FUNDS

No red tape or excessive charges. Come in and investigate our service.

ROBBINS LITTLE & ROY E. NAFTZGER

312 Associated Realty Bldg. 510 W. 6th St. VA. 8191.

QUICK ACTION

6 & 7% LOANS

STRAIGHT or monthly payment. RESIDENCE, BUSINESS AND VACANT PROPERTY.

Also 2nd Loans

Campbell Mortgage Co.

722 Title Insurance Bldg. 433 South Spring. TRinity 3823.

LOANS ON HOMES

$10 a Month Per $1000

Includes Interest

Syndicate Mortgage Co.

400-408 Associated Realty Bldg. L. A. Office—Phone VAndike 2391. Glendale—Douglas 7675-R. Santa Monica—Santa Monica 23475.

6% Interest—1% Comm.

Many of our loans run as low as above terms, depending on construction, may type loan. Straight loans, monthly ... Can arrange for seconds behind our own first. Loans from $2000 to $250,000.

Don't ... your Loan.

F. P. NEWPORT COMPANY

Finance Dept. ... Central Bldg.

CONSTRUCTION LOANS

3 YEARS STRAIGHT for L.A. and vicinity. Prompt appraisals and answer. Bring your plans and park free in ROOSEVELT BLDG. Garage, 7TH & FLOWER. ROOM 610.

Ralph G. Wolff Co. TR. 8816

6%—7%—8%

Vacant & Improved

No appraisal fees on Wilshire, Westwood, Beverly Hills, building loans, 8-hour service. We have our own funds.

Dunlap Mortgage Co.

315 S. Western ave. EX. 7930.

BEFORE

Borrowing money to build a home or to pay off your present mortgage INVESTIGATE the Insurance Plan Loan which costs

LESS THAN 7%

631 WEST SIXTH STREET

Los Angeles TRinity 3221.

BEFORE BORROWING

Investigate how to obtain one of our low rate interest loans.

Personal service. Insurance connections. Hollywood, Wilshire and Beverly. Good vacants & 2nd T.D.s considered.

R. E. Brown Co. OR. 9019

6%

No commission. Life insurance funds.

Also 6% & 7%

1st & 2nd mtg. in one. 60 to 75% loans.

BROOKS MORTGAGE CO.

718 Union Bank Bldg. TR. 4681.

5½, 6 AND 7% LOANS

3, 5 AND 10 YEARS

According to class of property. Make application direct to this office and secure prompt action.

E. L. McCORMACK & CO.

1121 Van Nuys Bldg. VA. 3208

Liberal Loans on Vacant

8%

Quick action. Any amount. Hollywood, Beverly or Brentwood. Call Mr. Coleman. OX. 6111.

BUILDING LOANS

At current rates, our own funds. We also have private funds for residence loans.

BANK OF ITALY ...

5½% MONEY 6%

INSURANCE FUNDS

THOMAS MORTGAGE COMPANY

...

Loans—Current Rates

APARTMENTS OR HOMES

... PAUL C. TEBAY

319 SO. BROADWAY. TU. 4384.

6% AND 7%

MORTGAGE LOANS

THE JOHN W. C. MARBLE CO.

Established 1903.

609 S. GRAND AVE. TR. 3178.

PRIVATE FUNDS

Quick action. Minimum cost. 30 years of personal service.

GLEASNER-FRAZIER & DUNN

VA. 3161. 1108 Citizen Nat. Bank.

ANY amount $2000 to million on good properties and for bldg. purposes.

A. F. Neal, Mgr. Loan Dept.

1001 Black Bldg. TR. 5804.

SHORT & long-term loans at 6% on improved prop. & bldg. operations.

MORTGAGE GUARANTEE CO.

626 S. Spring St.

LOANS, STR. OR MO. PAYMENTS. Low rate. Call, write Ashman Inv. Co. 2445 Whittier Blvd. AN. 4468.

LOANS ON VACANT

$1000 to $20,000. Prefer Northwest. OR. 8206. 7724 Beverly Blvd.

PRIVATE MONEY—7%. Commitment within 24 hrs. No red tape. 919 National City Bk. Bldg. TR. 5924.

EXP. L. A. ... I want to lend $5000 this month on homes. Low rate. ... pay 1900 Whittier. AN. 3212.

MY own funds to loan on improved city property or construction. Gifford, 5464 6th Av. VErmont 5348.

7% PRIVATE MONEY 7% — Any amount. YO. 3455. Eve. UN. 4486.

CASH or trade lots for monthly payment notes. Quick action. OL. 8116.

7% PRIVATE MONEY 7% — Any amount. YO. 3455. Eve. UN. 4486.

$2500 to loan. Well secured 2nd subject ... loan. ...

6% loans, 6 & 7%. Quick results. Manhattan Finance Co. VA. 5314.

$2300. Want 1st. OR. 0200

7% Private money, west & S.W. ... Bldg. ... WA. 3381.

7% 2-yr. straight or monthly. $17,000 ... $1000. 2650 Whittier Blvd. AN. ...

$3000 TO $20,000 AT 7% ON FIRST mortgage. Owner. AXridge 7341.

$5000 PRIVATE money to conservative improved or vacant. NO. 6139.

$8,000 WHOLE or part on Wilshire dist. improved. WY. 3277.

7 & 8%, private money on W. side hms. Dorsey. WY. 4361. Eve. EM. 4474.

Diamonds, Jewelry —73-B

10 MILLION

DOLLARS TO LOAN

Diamonds And Jewelry

Lowest Rate Of Interest

No Loan Too Small

No Loan Too Large

Pledges Held 13 Months

Private Loan Booths

PROVIDENT

LOAN ASSOCIATION

846 S. Broadway

New Orpheum Bldg.

Entire 3rd Floor

MONEY to LOAN

ON

Diamonds and Jewelry

CONFIDENTIAL

Courteous, efficient service with privacy. Pledges stored in bank deposit vaults.

LOWEST INTEREST RATES

Remedial Loan Division

Lincoln Mortgage Co.

SUITE 1075

Subway Terminal Bldg.

417 South Hill Street

BETWEEN 4TH AND 5TH.

TO LOAN—Money

Diamonds, Jewelry —75-B

FOR 60 YEARS
A Financial Institution
FOR DIAMONDS &
JEWELRY LOANS
SPECIAL LADIES' DEPARTMENT
A. B. Cohn & Bro.
305 Warner's Downtown
Theater Bldg., 7 & Hill

DIAMONDS, JEWELRY and other personal property. Courteous, private, confidential. References, leading banks & jewelers. Lowest rates. Established 1903. LADIES' DEPT. MARKWELL & CO. 707 SO. HILL. SUITE 308. TUcker 9291.

Automobile Loans —75-C

AUTO LOANS
AND REFINANCING
CUT RATES
Out-of-State Cars Refinanced
"Your present insurance accepted."
Hillman Auto Loan
307 S. FLOWER. MU. 6158.
HOLLYWOOD BRANCH
1300 N. VINE. HE. 1863.
Open evenings and Sundays.

AUTO LOANS
No Insurance Required
WE MAKE OUR OWN COLLECTIONS AND DO NOT TRANSFER YOUR CONTRACT.
L. L. MIDDLECOFF
Loaning capital of
J. L. BLODGETT
1811 S. FIGUEROA
WE. 7381. EASY PARKING.

AUTO LOANS
Ten years of "BANK-LIKE" Service
Assures Satisfaction.
DONALDSON
200 West Pico st., corner Hill st.
REFERENCES: YOUR BANK OR ANY COMMERCIAL AGENCY.

LIMITED capital for auto refinance. Call WE. 4487, 8 to 10 a.m.

Miscellaneous, Salary, Etc.—75-D

$300 TO $2000—Will loan on easy repayment plan to people of character. 5300 WILSHIRE. Mr. Gardner, OR. 5701.

LOANS TO REL. WAGE EARNERS. Citizens' Guaranty Co. [illegible]

QUICK money, small amounts, to people steadily employed. No indorsers necessary. 403 Haas Bg., 7th-Bdwy.

MONEY WANTED—Real Estate, Collaterals —76

IMPORTANT NOTICE
TO ALL
MORTGAGE BUYERS

Owing to the extraordinary number of requests for our unique booklet, "INTIMATE CONFESSIONS OF A MORTGAGE BUYER" we wish to announce that a second printing of these books is now being made, and to those who write in on or before April 15th we will mail a copy free. This booklet is written in plain talk. It minces no words. It is a practical guide for people interested in First Trust Deeds. There never has been a booklet quite like it. STANDARD MORTGAGE SECURITIES CORPORATION. 1541 Santa Monica Blvd., Beverly Hills, Cal.

$735 DISCOUNT
[illegible]

$12,000
Seven per cent.
[illegible]

MONEY WANTED—Real Estate, Collaterals —76

AMERICAN MORTGAGE COMPANY

$1350—7%, 4-rm. bungalow, 217 23rd Pl. cor. Bay View, Manhattan Beach. Val. $3500.

$2250—7%, 5-rm. stucco bung., 3511 Allen St. between Lowell & Sheffield Sts. Lot 40x120. Ins. $3250. Value $5050.

$4000—7%, 6-rm. and breakfast rm. stucco bung., 2612 Ross Ave., nr. Fremont Ave., Alhambra. Lot 60x120. Ins. $6000; val. $8000.

$5000—7%, 5-rm. stucco bung. and 4-rm. stucco bung. in rear, 1306 Maltman Ave., nr. Descanso Dr. Lot 50x150. Ins. $6000. Value $10,000.

$8000—7%, 1st T.D. 42 acres full bearing apples and pears nr. Banning, val. $45,000.

$8000—7%, 1st T.D. 9-rm. 2-story stucco house, 10301 Ashton Ave. Large lot cor. Comstock Ave. 1 blk. S. of Wilshire. Value $30,000.

$10,000—7%, 2-sty. stucco, 20-rm. 4 flat bldg., 459-61½ Orange Gr. Ave., nr. Rosewood Ave. Lot 50x129.52. Ins. $15,000. Val. $31,500. Completed.

AMERICAN MORTGAGE COMPANY
1049 S. HILL ST. WE. 9131

SECURITY & MORAL RISK "A-1." Want to borrow for 3 years at 7% on well located industrial property surrounded on two sides by Standard Oil Co.'s plant on N. 2nd st. Amount wanted, $6000. Mr. Cadwalader.

W. I. Hollingsworth & Co.
TRinity 0651. Realtors.
Hollingsworth Bldg., 6th & Hill.

SAFE GUARDED 1ST T.D.
$18,500—8%—3 Yrs.
FREE FROM WORRY & BOTHER. New 8 family flat, 20 rooms, tile bath, showers, refrigeration. Close to new school. Corner lot. Value $37,500.

WE. 1174
$5500. 8% 1st T.D. 8-room and 1 & 2-sty. stucco house. Stanley ave., nr. San Vicente, 3-car gar. Lot 50x144. Val. $12,000.
$8500. 8% 1st T.D. New 6-unit 32-rm. stucco court. 3741 South Arlington ave. Lot 50x173. Val. $18,000.
Mr. Mosher.
AMERICAN MORTGAGE CO.
1049 South Hill st. WE. 9131.

$10,000 AT 12%
I want above loan, subject to bank loan of $25,000 on S.W. corner of Melrose and Beachwood Drive, 130 ft. on Melrose. Value $67,500. Call Mr. Norman. MUtual 8181.

OWNER WANTS $5500
On income property with $22,000 bank appraisal. Now incumbered with 3-year bank loan of $6000 at 7%. Want additional money for improvements to that amount. This is gilt edge with bank references. Address E. box 180, Times Office.

$50,000
Wanted for 90 days or 6 months. Will give A-1 recognized security. Principals only. No brokers, please. TU. 4296.

I WANT $6000
Will give first mortgage on 320 acres. R. F. Boyles, Fitzroy 1176 before 10.

WANT $3500
On large 7 rooms, 3 bedrooms home close to Western Ave. Will pay 8% and 3% commission. Owner, 1757 West Florence, YOrk 3128.

[illegible]

MORTGAGES—Trust Deeds —77

$1000 Discount
[illegible]

$8,500 First Trust
DEED AT 8%
On new 14-room duplex in Los Felis district. Rented on year leases at $140 per mo. Phone DU. 1366.

[illegible]

Trust Deeds Wanted
Ready cash, quick action. No brk.
CALIFORNIA RESERVE CO.
406 S. Spring st. 2nd fl. PA. 2101.

WE OWN AND OFFER FOR SALE 1ST MORTGAGE & TRUST DEEDS
LA BONTE & RANSOM
132 N. LARCHMONT. GL. 2161.

[illegible]

STOCKS AND BONDS—Miscellaneous —78

UNHEARD-OF discount & sacrifice. Safe preferred securities paying big regular dividends. Must get cash. Address B. box 410, Times Branch.

MINES AND MINING—Miscellaneous —80

1-8 INTEREST can be purchased in co. now forming to complete development work, gold mining property. $500 handles. Should pay 3 times your original investment 1st year. See Mr. George, 4432 E. 57th St., Maywood, Calif.

MILLION tons of pure silica, near R.R. Sell on few cents ton royalty. Tel. Green 375, Monrovia.

APARTMENT, HOTEL and Income Lease

Hotels—Rooming Houses —81

HOTEL & APTS.
7 Doubles, 46 singles, 9 S. rooms. Fine loc. close in. Long lease, low overhead. Nets $800 month. Will trade for small home and cash. Reason retiring. Best buy in L. A. Hurry. 1812 W. 9th St.

DOWNTOWN COMMERCIAL HOTEL 145 rooms, heart of city. Established business. Sacrifice on account of other business. 60% baths. Wonderful buy. CASON-HARDEBECK & CO. MU. 0020. 812 Rowan Bldg., 5-Spring.

HOME and income from owner. 14 rms. and apartment, 5 garages, all rented. Good furniture and clean. 3-year lease at $75 mo. Clears $100 mo. and apartment. $500 handles. F car. 1235 S. Normandie.

54 RMS. NR. BEVERLY
Blvd. A beauty. From owner. Will give long lse. for $5.50 per rm. Total price $3500, ½ cash. 1619 W. 9th. DU. 7426.

WE have many bargains in hotel & apt. hse. leases and furniture. W. T. FITZPATRICK CO. 904 Edwards & Wildey Blg. TU. 3433.

[illegible]

Apartments—Bungalow Courts—82

A BEAUTY: 68 rooms, nr. Westlake, netting $400 & apt. $2000 down, bal. easy or trade. WITHROW, 312 Ins. Exch. Bldg., 9th & Olive.

73-RM. corner apt. house, modern, well furnished, full price $3500. New lease from owner of bldg. CRANKSHAW, 618 S. Figueroa. TU. 2733.

[illegible]

Lease, Exch., Wanted, Etc.—83

FOR LEASE
43 rooms with hot and cold water, brick building, excellent repair; workingman's district. Inquire at drug store, 500 E. Spring st.

HOME & income, lease & fur. 10-r. house, close in. Income $160, rent $60. Phone EX. 7990.

10 TO 15 rms. unfurnished house. 3 baths. DU. 7862.

WANT lease large house on Wilshire Blvd. for business. DU. 7882.

BUSINESS INVESTMENTS—All Kinds —84

OLD established wholesale house requires additional capital for expansion, with or without services; a gilt-edge proposition. Address BB. box 224, Times Office.

LAS VEGAS Boulder dam site, have 220 A. subdivision, ready, need $3000 for additional street work, will give 1-4 int. C.S. [illegible]

AUTHORESS wants partner with $5000 to act talkies. HE. 8084 mornings.

BUSINESS OPPORTUNITIES—Of Many Kinds

Miscellaneous —85

POSITIONS OPEN:

General Manager
Assistant Manager
Chef

In Hollywood's largest and finest Cafe and Grill in the New Pantages Theater Building at Hollywood Blvd. and Argyle st., will open soon. Applicants must furnish references as to their ability and integrity, past experience, etc. Preference will be given those who qualify and are in a position to become financially interested in the corporation. Apply by letter to President M. M. Wolf.

Effie Dean Cafe, Ltd.
Hollywood & Argyle St.
Hollywood
A California Corp.

100% ON CAPITAL INVESTED. Plus individual earnings. Have been in business 21 years in L.A. $25,000 net earnings past year. Books open to audit. Highest references. Dignified office business. Have very valuable exclusive contracts. Field unlimited. Desire expand, establish branches, increase business. Need help of high grade men with personality and executive ability who can handle men. Sales experience valuable but not essential. As evidence of good faith and previous business ability, must invest $2500 or more for a pro rata interest in business. $2500 represents a 10% ownership interest which paid 100% past year. Other compensation available. Account local prominence will give information only to those who first write me. Address B. box 255, Times Office, giving history and references. Give phone. Confidence respected. Principals only.

OPPORTUNITY for high caliber salesman or sales promotion executive to acquire State rights of patented building specialty. No building knowledge necessary. Business already started. Only party capable of visioning $1000 or more monthly profit considered. For appointment phone OR. 8666.

NEED CAPITAL
Let us solve your financial problems. Complete incorporation serv. WYNNE FINANCE COMPANY. 718 Pershing Sq. Bldg. L. A. New York Office, Suite 710, 150 Bdwy.

MASTER LEASE. Have one of the finest & largest markets in L. A. 8-yr. lease that should net you $30,000. 6 departments. $5000 req. Does not require any of your time. Information at 1612 W. PICO ST.

BUSINESS man experienced in organization and promotion. A new and necessary invention for motor cars. Brains and energy necessary. Handle own money. Douglas Clarke, Hemet, Cal.

INVESTIGATE—OWNER must sell on account of other business, paying builders' supply business, established 10 years; a real money maker. No letters answered. NO AGENTS. No triflers. Owner, 800 S. San Pedro.

Big Opportunity
to secure big paying light mfg. business. No overhead. Product used everywhere, every day. Big repeater. Real money maker. [illegible]

$300 MO. PROFIT
Will sell my business for $1650. No special experience required. Roma bldg. bus. 1612 W. Pico st.

HAVE you $1000 and services for investment which will make you independent, man or woman with some sales office ability. Gentile preferred. Address B. box 130, Times Office.

[illegible]

HALF interest for $4000 in cash business, established 10 years, profits over $600 per month. Address D. box 349, Times Branch.

HELPER, service station. Real opportunity for honest worker. No overhead. Small investment. 7851 Melrose. MO. 9221.

MAN for active interest & official position, unusual opportunity for one who qualifies. Particulars interview. Address A. box 246, Times Office.

OPENING for one or two men who can invest small amount with serv. Address B. box 133, Times Office.

AUTO REPAIR SHOP, busy blvd. loc. Rent $25 mo. 5554 Sta. Monica Bv.

BUSINESS OPPORTUNITIES—Of Many Kinds

Miscellaneous —85

GOING TO EUROPE
So must sacrifice my very profitable gown shop of imports and original creations; best location in Hollywood, finest steady clientele of many years standing; good lease & wonderful stock; no reasonable offer will be refused. Address B. box 265, Times Office.

GOOD paying bus. for lady or man; price $700. Rm. 400, 208 W. 8 st.

PARTNER $350, lite mfg. M. order. Address B. box 110, Times Office.

In Alphabetical Order —85-A

ASSOCIATE wanted with some $2000 to $4000 to invest with or without your services. This is an opportunity of a lifetime. Address E. box 416, Times Branch.

AUTO finance business, as I can not handle all of my business will take in partner, established 10 yrs., good clientele. It will take $1500. Would like immediate action. CC, Box 499, Times Branch.

AUTO camp site, Highway 99. Place for big camp. Partly improved. $4300, terms. Nelson Realty Co., Katz Bldg., San Bernardino.

BAKERY, est. 2½ years. Reas. rent. 7½ yr. lease, near Fox studios, in drive-in mkt. Price very reas. at $4000. Inquire 5161½ Sunset Blvd.

[illegible]

BANANA LANDS
Desire party to become associated with me in developing a banana plantation, shipping facilities the best, land now producing some bananas but need more planted, but this will pay expenses in six months. Property contiguous to New Orleans and land producing now the best bananas grown. ALLEN CARUTHERS, Attorney, 41 East 42nd st., New York.

BARBER shop, 2 chairs, both working, est. 6 yrs., reas. rent, good lease, liv. qtrs. Will take light car as part payment. 4518½ Hollywood Blvd.

[illegible]

BILLIARD room of 5 tables to lease on shares or sell. See MISS PIERCE, 929 W. 8TH ST.

BUFFET lunch. Wanted man or woman to take active ½ int. in Buffet Lunch, busy loc. Wonderful opp. for cook. $1000 req. 801 Venice Blvd.

CAFE—A GOLD MINE
In town of 43,000. This year's gross will exceed last year's of $71,000. Net over $16,000. Well equipped. Price $15,000. Takes $10,000 to handle. Owner wants to retire, has made his pile right here. If you haven't real money don't answer. This is a high-class deal. You can't buy a gold mine on a shoestring. For interview address A. box 41, Times Office.

CAFE on major blvd. Seats 100. Hi-class place, doing fine business. Established 3½ years. Auto accident forces me to retire. Must be seen to be appreciated. Good lease with low rent. Half cash required, balance terms. 13052 VENTURA BLVD.

Cafe Venice Seats 110
Nets $500 mo. up. A real bargain. Year around business. In center of business dist. Good lease. Equip. cost $15,000. Price $7000. Easy terms. [illegible]

Cafe & Coffee Shop
Hollywood location, sales $78 up day. 5 yr. lease. Cost $6500. Sac. $2000. Terms. Trial. 1612 W. 9th.

[illegible]

DRY cleaning equipment. Best offer takes it. 1624 W. 67. 7-8 p.m.

DYEING & cleaning plant, over $2000 mo. gross earnings. $9000 cash. 1106 State st., Santa Barbara.

ELECTRICAL contracting, radio & appliance bus., estab. 20 yrs. Owners retire. Prosperous bus. City 25,000. Address box 14, Times Agt., Pomona.

[illegible]

GARAGE
Fully equipped, 5-year lease. Rent cheap. Very reasonable. $250 will handle, bal. like rent. Owner at 50TH AND NORMANDIE.

GARAGE, STORAGE, 9-yr. lease, 16,000 sq. ft. Rent $275 mo. Gross bus. $5000 mo. Nets $600 mo. Terms. RICE, THE GARAGE MAN. 1362 So. Hill. Cor. 14th st.

GARAGE. 70-CAR STORAGE. 5 yr. lease, rent $175. Average profit $290 per mo. $1000 handles. WALLACE, 418 W. 8th, Rm. 1306-7.

[illegible]

GIFT SHOP—TOWNSEND, 339 N. Beverly Dr. Must be sold at once to wind up estate. Inquire Ralph F. Bagley, Attorney, 308 California Bank Bldg., Bev. Hills. OX. 7343.

GOLF PRACTICE RANGE
Only one in Pasadena having lights. Opened two months; real money maker. $1400, cash $600, terms. See Owner, eves. East Colorado & Huntington.

BUSINESS OPPORTUNITIES—Of Many Kinds

In Alphabetical Order —85-A

Grocery & Meats
Compl. market; old estab. Wilshire, select trade; does $12,000 up mo. 4½ yr. lse. Wonderful equipment. Sell at inv.
National, 1812 W. 9th.

GROCERY. 50 front market. Best location in San Fernando Valley. Will sell stock at invoice & lease fixtures & building, or sell all. This market is complete with fixtures & ice plant. Owner retiring from bus. 13730 Ventura Blvd. Ask for Mr. Worrell.

Grocery & Meat Market
Bakersfield. Doing $4500 mo. net. Profit over $600 mo. Fixtures cost $16,000. Stock $3000. Price $12,000. Terms. Consider trade small apt. or court. 1612 W. PICO ST.

[illegible]

Hardware & Farm Imp.
Prosperous town. Estab. 15 yrs. Clearing $1000 mo. Sell at inventory. All staple merchandise. Investigation invited. 1612 W. PICO ST.

[illegible]

MANUFACTURING
[illegible]

MILLINERY STORE
MODERNISTIC, 6709 PACIFIC BLVD., HUNTINGTON PARK, CAL.

MILLINERY store, old established, in Wilshire dist. [illegible]

PARTNER
Well known and estab. insurance concern needs the services of a competent and aggressive business executive to handle office and detail management. Exper. not nec. Will pay $300 mo. salary to right man. Nominal invest. reqd. for substantial interest and to guarantee permanency. For appointment see Mr. Davis at 1639 W. 7TH ST.

Partner Manufacturing
Large L.A. plant doing a successful business. Need additional capital for expansion. Have modern machinery & selling wholesale to well-known firms. Nom. inv. Details, 1612 W. Pico.

PARTNER. I am sole owner of a bus. and equipment that cost over $40,000. I want a man to make collections and do light service work. No experience required. Inv. $3250 with terms to right party. Business should net $1500 per month. Quick action req. Mr. Davis, 1639 W. 7th st.

[illegible]

PARTNER, manufacturing business. Fast selling products in big demand. Have plenty of stock & a good business. Will pay salary & ½ profits. $750 req. I have a good opp. for man looking for permanent business. 1612 W. Pico St.

PARTNER wanted. 1-4th int. for $1500 in novelty mfr. which will pay $10,000 in 6-9 months. 75% of money for adv. and ovhd. Good stock. No debts. Address E. box 447, Times Branch.

[illegible]

PARTNER, man to help, electrical, auto repair shop. Wilshire dist. Good wages. Profits. 1167 S. BDWY.

[illegible]

Sandwich Shop
Own your own sandwich shop. Large national chain sandwich shop organization will soon have available several beautiful drive-in (served in your automobile) sandwich shops. Terms if desired. Phone TR. 1588.

SANDWICH man or lady exp., good loc., hig bus., guar. and profits. Half int. $250. Inq. 1122 N. VINE ST.

[illegible]

S-P-A-R-K-L-E-T-T-S
BOTTLED-WATER ROUTES
Establish'd SPARKLETTS bottled water routes available on contract basis. $1500 required. A healthful, profitable business. E car to York Boulevard. See Mr. Robinson, Sparkletts Bottled Water Corporation. 4500 York Boulevard.

TEA ROOM & inn, beaut. loc., fully equipt. Reasonable. Call bet. 2 & 4 p.m. 7614 SUNSET BLVD.

THEATRE in Los Angeles for lease, new open, fixtures for sale reas. OWNER, GRanite 4548.

TIRE shop, complete service, est. 6 yrs. Very low rent, near Fox studios, priced to sell. 5323 SUNSET BLVD.

VARIETY store, est. 3 yrs. Must sell. 4621 S. WESTERN.

WELDING shop, clears $250 to $500, $750, worth $1500. 936 Bartlett Bg.

CITY WILL FETE JAPANESE GIRLS

Envoys of Gratitude Bringing Tokio Felicitations

Thanks for Aid in Calamity Will be Expressed

Quartet Will Arrive April 7 for Three-Day Stay

Four Japanese girl "envoys of gratitude" are announced to arrive in Los Angeles April 7 for a three-day stay in which they will deliver the thanks of their people for "timely and generous aid" extended by Americans to Japan at the time of the disastrous earthquake and fire of 1923. The unique envoys are the Misses Kimi Ashino, Sumiko Tokuda, Yoshiko Sato and Yoshiko Matsudaira, representative of modern Japan's womanhood. They are being sent here by the Jiji Shimpo, morning and evening newspaper of Tokio.

The girl envoys were chosen by a committee including Prince Iyesato Tokugawa, Baron Kijuro Shidehara, formerly Ambassador to Washington, Dowager Marchioness Nagako Nabeshima, Viscount Eiichi Shibusawa, Mayor Zenjiro Horikiri of Tokio, Nozuma Nebeshima, Mayor Chuichi Ariyoshi of Yokohama, Kahei Otani, and Igunoshin Kadono, newspaper head. The four were chosen from a large group of candidates recommended by their respective schools. Two of the young women are leading English scholars.

These charming envoys are scheduled to arrive via S. S. President Pierce at San Francisco April 2, and will arrive here by Southern Pacific at 9:30 a.m. April 7. They will stay at the Biltmore, and will leave via Santa Fe at 10:30 p.m. April 9. Their Los Angeles program includes calls upon the Mayor, the Chamber of Commerce, The Times and other newspapers, the Los Angeles Japanese Association, the Central Japanese Association of Southern California, the Japanese Consulate, and the Red Cross.

They will proceed to Washington, arriving April 14, there to pay their respects to President Hoover, the Army, Navy and Commerce departments, newspapers, Y.M.C.A., Y.W.C.A., Red Cross, United States Chamber of Commerce, and Japanese Embassy. They also will visit Philadelphia, New York, Boston, Chicago, Seattle, Portland and Honolulu, returning to Yokohama June 2. A representative of the Jiji Shimpo will accompany the party.

FLOWER KINGDOM'S FRIENDSHIP ENVOYS

YOSHIKO SATO — YOSHIKO MATSUDAIRA

SUMIKO TOKUDA — KIMI ASINO

SAVING OF WATER TO BE TOPIC

Two-Day Conference Will Start Today at Chamber; Engineers to Speak

A two-day conference on problems in the use of water and the conservation of rainfall will begin today at the Chamber of Commerce under auspices of the irrigation division of the American Society of Civil Engineers. Today's sessions, beginning at 9:45 a.m., will be devoted to the reading of papers by irrigation and forestry research workers on investigational work now under way. Among those who will present reports are Prof. Frank Adams, W. W. McLaughlin, United States Department of Agriculture; L. D. Batchelor, S. T. Harding, W. R. Schoonover, C. L. Hill, W. C. Lowdermilk, Prof. A. W. Sampson, C. J. Kraebel, Spence D. Turner, P. E. Clements and Prof. N. W. Cummings.

At tomorrow's sessions the discussions will concern problems confronting the engineer, agriculturist and forester. Papers will be read by J. B. Lippincott, Charles H. Lee, W. P. Rowe, S. P. Morris, H. S. Gilman, A. C. Hardison, Stuart B. Show, George H. Cecil, State Forester M. B. Pratt and Harold Conkling.

The committee in charge includes A. L. Sonderegger, Harry F. Blaney, Walter E. Spear, Harold Conkling and Kenneth Q. Volk.

Nurse Arrested in Drug Fraud

Accused of having forged prescriptions for narcotics and passed them on a Glendale druggist, Mrs. Pauline Frost, 38 years of age, a nurse, was arrested yesterday and lodged in the County Jail.

The woman was taken in custody by Deputy Sheriffs McDermott and Edmonds at the place she was living at 366 West Palmer avenue. The officers reported finding a small quantity of dope in her room and evidence leading them to believe she may have forged other prescriptions. She admitted she had passed the forged paper on the druggist, the officers said.

BUSINESS OPPORTUNITIES—Of Many Kinds

Business Wanted —87

WE guarantee to turn your stock of
Merchandise Into Cash
Calif. Sales Promoters, 702 Financial Center Bldg. VA. 8726.

WANT small going machine shop for my $2500 equity in 1-A chicken ranch with 3-rm. mod. house in San Fernando Valley. Address B. box 191, Times Office.

WE SELL BUSINESSES FOR CASH. CHAS. F. HOLLINGSWORTH, Licensed, Bonded Broker. WE. 0332. 1002 S. Hill st. Ground floor.

ELD. active man, has up to $1000 to invest in going bus. with services. Address B. box 182, Times Office.

CASH paid for your store, merchandise or fixtures of any description. Phone TUcker 1420.

WIDOW, $15,000 to invest, wants safe invest., good rate of interest. Address D. box 340, Times Branch.

DO YOU WANT TO BUY OR SELL? SO. CALIF. BUSINESS EXCHANGE. 704 GROSSE BLDG. TR. 5311.

SPOT CASH FOR YOUR STOCK OR Store. PHONE VA. 9792.

WE SELL YOU OUT QUICK if your price is right. 802 W. 8 St. MA. 4978.

WILL invest to $10,000 in good deal. What have you? 1118 Lincoln Bldg.

LEGAL—Notices —88

WILL not be responsible for debts contracted by Pauline Muriel Carson after this date. James B. Carson.

TOO LATE—To Classify —43

DOG, lost, Great Dane, harlequine male, black & white. Sick & in need of care. Phone OX. 3686. Reward. 505 N. Linden Dr., Beverly Hills.

WATER BOND PLEA ISSUED BY BULLOCK

Merchant Urges Voting of Issue in May to Insure Normal Growth of City

The future of every dollar of the $4,000,000,000 of property owned by the people of Los Angeles rests on the success of the $38,800,000 water bond issue to be voted May 20, according to a statement issued yesterday by John G. Bullock, merchant and member of the Metropolitan Water District board of directors.

JOHN G. BULLOCK

While Mr. Bullock is one of the directors whose duty it is to construct the aqueduct that will bring water from the Colorado River, he pointed out that water from that source will not be made available in less than ten years. In the meantime, he said, Los Angeles must make provision for additional supplies.

"It is not my purpose to magnify the gravity of the situation," said Mr. Bullock. "The city's growth is rapidly outdistancing our available water supply. We must not delay one day longer than is necessary in obtaining first, the additional water available in the Owens Valley, and, second, the waters of Mono Basin, which when obtained will enable us to continue our normal growth between now and the coming, some ten or twelve years hence, of the waters of the Colorado River."

Voting water bonds will not increase taxes, declared Mr. Bullock. These water bonds, like all previously voted water and power bonds, will be paid both as to interest and principal out of the revenues of the Water Board, he pointed out.

"I am in nowise concerned about the bonds affecting taxes," he stated. "I am, however, greatly concerned with their being approved. For I am convinced, after a thorough investigation with the members of the Board of Water and Power Commissioners, the Mayor, the citizens' water and power committee, the Chamber of Commerce and other civic bodies, the members of which are working earnestly for the success of this bond issue, that we must have more water if we are to continue as a city to expand along normal lines. Should this bond issue fail, the city would face one of the gravest situations in all its career.

"As a citizen deeply interested in the welfare of the city and as a taxpayer, desirous as are all taxpayers of keeping the tax rate down, I am wholeheartedly for this bond program, and I earnestly urge every citizen to vote approval of the water bond issue on May 20."

CAR THEFT SUSPECT TAKEN

Jess Overholser, 21 years of age, wanted here on a charge of automobile theft, is under arrest in San Francisco, according to a dispatch from there yesterday. With Earl A. Harrison, 19, and Louis Roach, 20, it is charged, he stole an automobile belonging to L. W. Vivell in the Bay City on the 11th inst. Several days later Harrison and Roach were taken in custody here and are awaiting trial. Overholser escaped and returned to San Francisco.

MORE SCHOOLS NAME ORAT[ORS]

Constitution Contest [illegible] Narrowed Down

Fullerton High Picks [illegible] Uphold Banner

Garfield Champion [illegible] of Last Year Chosen

As the first period in the [illegible] ical Contest calendar is [illegible] a close the high schools of [illegible] cific Southwest district [illegible] ing up their contests to [illegible] winners for the district [illegible] Scores of schools are holding [illegible] contests this week and [illegible] of rivalry runs high.

Fullerton High had [illegible] finals yesterday when [illegible] contested for the honor of [illegible] senting [illegible] contest. The [illegible] fred Sutton [illegible] tioned "The Ideals of D[illegible] Stanley Williams [illegible] son were so close [illegible] that it took the [illegible] utes' conference to decide [illegible] them. Finally Williams [illegible] ed second honors. The [illegible] Prof. R. W. Borst, Fullerton College, head of the English [illegible] partment; A. S. Bedlen, [illegible] cipal Fullerton High, [illegible] partment, and Prof. [illegible] Fullerton High, English [illegible] ment.

TRAILS BROTHER

Elwyn Bennett [illegible] the Garfield High [illegible] spoke on "The Citizen's [illegible] Under the Constitution." Second place went to Howard Mortensen, "The People and the Constitution" being his subject. Twenty-five students wrote orations for the contest. The judges were Miss Scheid, Miss Doughty, Mr. Lynn, Mr. Storkan, Mr. Sawyer, Mr. Adamson, Mrs. [illegible] Callahan, all belonging [illegible] teaching or administrative [illegible] the school.

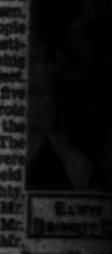

ELWYN BENNETT

Elwyn Bennett is following [illegible] footsteps of his brother [illegible] won the contest in 192[illegible] been a student at Garfield [illegible] school first opened. He is [illegible] an active member of the [illegible] ganization, and is vice-president of his class. He chose for his [illegible] "The Constitution As It Is [illegible]"

LONG BEACH TRIO

Of the twenty-five who [illegible] pated in the semifinals at [illegible] Wilson High, Long Beach, the following six were chosen [illegible] in the school finals: Charles [illegible] mer, Perry Black, Carl [illegible] William Riley, Marcella [illegible] Betty Ann Lenhart.

Moorpark High, Ventura [illegible] has twenty-five students [illegible] honors in the National [illegible] Contest. The semifinals [illegible] held this week and the finals [illegible] 4, when the winner will be [illegible] to represent the school in the [illegible] tura county finals.

Grossmont High in San [illegible] county is again in the list of competitors for the honors of its district. Last year Grossmont awarded first place by three [illegible] out of five in the district [illegible] and still failed to achieve the [illegible] eted honor.

PRIZE IN ITSELF

Principal Quickwall and [illegible] Smith, coach and contest manager for the school, while [illegible] at the time, said their [illegible] tering the school in the [illegible] not so much for the prize [illegible] its educational value, which they regard very highly. So they [illegible] again this year.

Burton Bailey, one of the students participating [illegible] Chamber of Commerce [illegible] last year and has been [illegible] gaged in debating this year [illegible] riet Merrick, Alice Smith [illegible] Gibbs, Helen Kitsman [illegible] Bair and Charles Hetrick [illegible] more or less experienced [illegible] speakers. All the others [illegible] at it, it is said.

ORANGE ORATORS

The four best orators of [illegible] Union High, according to [illegible] cent contest to choose a representative of the school, are Wesley [illegible] man, Harold Stanfield, [illegible] Lindsay and Morris [illegible] L. Taylor is forensic coach [illegible] Orange High.

Three times as many [illegible] entered the Oratorical Contest [illegible] the Constitution at Antelope [illegible] ley High, Lancaster, as in any previous year. The entrants were reduced to six at a preliminary [illegible] these six contested yesterday [illegible] choose the school's best [illegible] meet with the best [illegible] nando, Owensmouth, Burbank [illegible] erly Hills and North Hollywood [illegible] offer.

The two winners were [illegible] Louise Hill, first, and [illegible] Brufsch, second. Lois M. [illegible] is principal of Antelope Valley [illegible] and F. I. Lorbeer coach, assisted by Mr. Settles.

Hoover Invited Here for 1931 Memorial Rite

The City Council yesterday [illegible] ed a resolution inviting President Hoover to attend the Memorial Day services in the Coliseum May 30, 1931. The resolution was introduced by Councilman Cooke at the request of patriotic societies.

The invitation is [illegible] in advance because the President [illegible] appear at Memorial Day [illegible] this year at Gettysburg, Pa.

WIDENING ORDERED

The Elysian Heights [illegible] Association yesterday asked the City Council to order the [illegible] paving of Echo Park avenue [illegible] Morton avenue to Alvarado [illegible] Council referred the matter to [illegible] City Engineer and the Public [illegible] Committee.

"All the News A[ll the Time]"

MADISON [illegible] The Times Teleph[one] Connecting All D[epartments]

Vol. XLIX.

LARGE BR[AIN] NEED[ED]

Surgeon Re[ports] Discover[y]

Almost One Entire S[ide] be Removed Wi[thout] Dulling Mind

Blood Flow Throug[h] Found to be Gr[eater] Than Suppose[d]

BY WATSON DAV[IS]

CHICAGO, March 27. [illegible] much smaller part of [illegible] brain matter is necessary [illegible] seemingly normal functio[n] [illegible] than has hereto[fore] [illegible]. Dr. Walter E. D[andy] of Johns Hopkins [illegible] reported to th[e] [illegible] of American Societ[ies] [illegible] Biology today [illegible] all of both frontal lo[bes] [illegible] can be removed [illegible] [illegible] and the patient [illegible] mentality and inte[illegible] [illegible] but not quite [illegible] of the brain can b[e] [illegible] loss of normal [illegible] portions of the brain [illegible] is necessary if the pa[tient] [illegible] normal, are the [illegible] [illegible] area, the body [illegible] the upper part of th[e] [illegible] one side.

[illegible]

[F]our Childre[n] Victims of [illegible]

FREDERICK (Md.) Mar[ch] [illegible] lives of four children [illegible] ages from 16 months to [illegible] snuffed out by gas [illegible] during a twenty-m[inute] [illegible] of their mother [illegible] where they wer[e] [illegible]

The children, Mary [illegible] of age, Myrtle Estelle [illegible], 3, and Helen, 1[illegible] were found on the flo[or] [illegible] of the home of M[r.] [illegible], sister of their mo[ther] [illegible] Shields of Boyd.

[T]HE DAY'S [NEWS]

FEATURES, Radio, Pa[ge] [illegible] Women's Pages, Clas[sified] [illegible] Pages 6, 7, 8, Part [illegible] and Financial, Pages [illegible] I; Oil News, Page 1[illegible] [illegible], Page 8, Part I[illegible] Page 12, Part I.

NEWS IN SPANISH, Part I.

SHIPPING NEWS. [illegible] I.

NEWS OF SOUTHERN [illegible] Gangsters in Santa [illegible] to have made a c[illegible] and Mrs. W. S. Cars[on] celebrate sixty-fourth [anniversary] [illegible]. Beaumont c[illegible] in international cherry [illegible] next Sunday. Pla[ns] [illegible] for annual pageant [illegible] industrial plant at On[tario] [illegible] business as "boomin[g]" Part I.

SPORTS. Pittsburgh tr[ims] [illegible] Cubs, 15 to 10, at Wrig[ley] [illegible], Part II. [illegible] track team dep[arts] [illegible] for meet with Califor[nia] [illegible], Part II.

[illegible] CITY. First [illegible] [illegible] dedicatory cerem[ony] [illegible] by notables and [illegible] many lands. Page 1, [illegible] work of census ta[kers] [illegible] Angeles county starte[d] [illegible] Part II. [illegible] judge repriman[ds] [illegible] verdict in case [illegible] operation. Page 1, [illegible] Los Angeles Harbor [illegible] in volume of int[illegible] Page 1, Part II. [illegible] city and county offic[ials] [illegible] in Julian oil [illegible] Page 1, Part II. [illegible] Pedro orator wins fir[st] [illegible]

[R]EMEMBER TH[E] [illegible]

Starting the day [illegible] snarl gets every[thing] snarled up.